The Washington Post is the only Washington newspaper publishing the reports of The Associated Press every morning. For home delivery call National 4205.

The Washington Post.

Weather—Fair today; tomorrow increasing cloudiness and warmer, probably showers tomorrow night.
Temperature — Highest, 51; lowest, 38.
Details on page 21.

NO. 19,627. ENTERED AS SECOND-CLASS MATTER. POSTOFFICE, WASHINGTON, D. C. WASHINGTON: WEDNESDAY, MARCH 12, 1930.
COPYRIGHT, 1930. BY THE WASHINGTON POST CO.
THREE CENTS.

Incidents in the Journey of a Great American to His Eternal Resting Place

LEAVING HOME. Underwood & Underwood.

LYING IN STATE. Associated Press Photo.

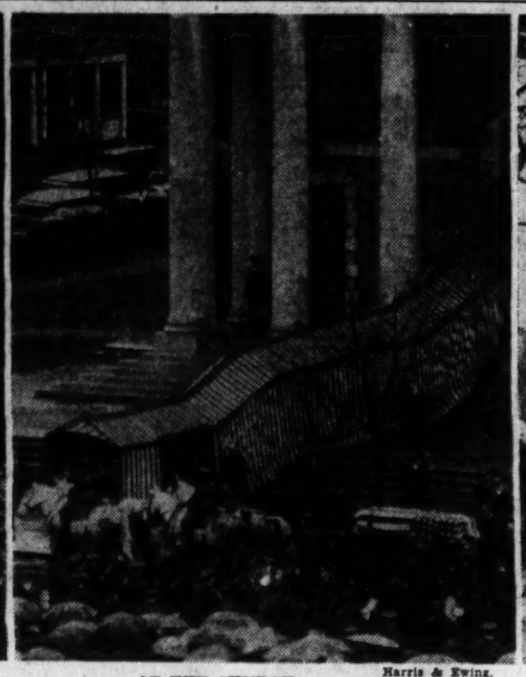

AT THE CHURCH. Harris & Ewing.

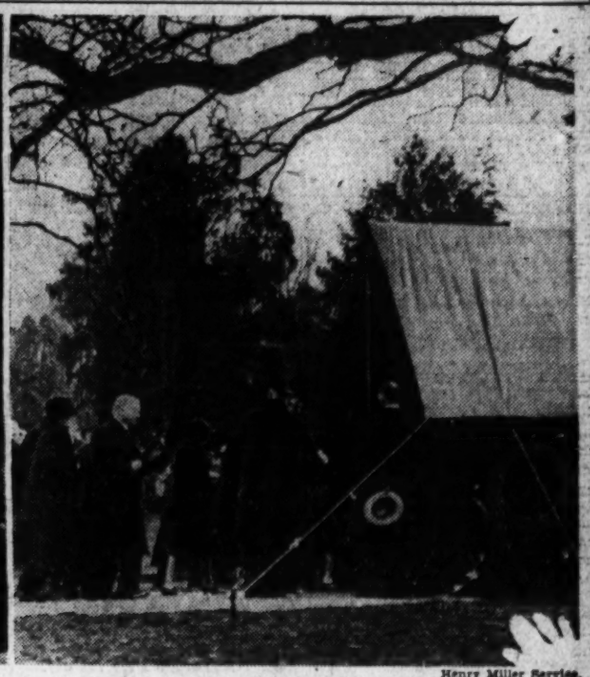

INTERMENT. Henry Miller Service.

ADVERSE VOTE FAILS TO FORCE M'DONALD OUT

Premier Defies Defeat in House of Commons by 282-274 Count.

CENSURE LOOMS AT SESSION TOMORROW

Issue Raised by Amendment to Coal Bill, Offered by Conservatives.

London, March 11 (A.P.).—Prime Minister MacDonald's second Labor government met its first defeat in the House of Commons tonight. The margin of defeat was 8 votes, 1 less than the margin by which it triumphed over the combined opposition forces on February 27.

It had been evident for a week that the Liberals were lining up their strength and stiffening the party discipline in preparation for an attack against Labor's controversial coal mines bill and unemployment program.

Today they joined the Conservatives and successfully pushed through an amendment to the coal bill by 282 votes to 274.

Immediately after the announcement of the result, Mr. MacDonald made it plain that he had no intention of resigning until he was beaten on a major issue. He said he intended to go on with the coal bill because the amendment carried by the opposition made no essential change in the main structure of the measure.

Unruffled by Defeat.

Former Prime Minister Baldwin, leader of the Conservatives, provoked an indignant denial from him by asking whether he intended to go on with it.

"I am amazed at the question," Mr. MacDonald declared, "Mr. Baldwin will have an opportunity two days from now to move his party's vote of censure. I will be glad to accommodate him if he will make his vote of censure general, and we will accept the decision."

The Prime Minister showed no signs of discomfiture after the defeat and asked the house to continue with its work. Debate upon another amendment then proceeded.

In fact, by challenging Mr. Baldwin to make his vote of censure general on Thursday, he neatly turned the tables on the opposition, and tonight it was said to be uncertain whether the Conservative leader would push the censure motion he announced several days ago he would propose.

Split in Cabinet.

The motion, threatened by Mr. Baldwin and Winston Churchill on March 5, condemned what it described as the "evasive and drifting policy" of the Labor government. It deplored the current trade depression and the increase in the number of unemployed workers.

This will furnish the Liberals and the Conservatives, if they bring it to a vote, an opportunity of attacking Labor at one of its weakest points. The handling of the unemployment situation by J. H. Thomas, Lord Privy Seal, has been vehemently criticized not only by Mr. Lloyd George and Mr. Churchill, but by Labor's own left wing as well.

There is even a split in the cabinet. Sir Oswald Mosley and other young members of the party, having assailed Mr. Thomas for his "timidity," much as Lloyd George did yesterday, have evolved proposals of their own for

Continued on Page 7, Column 1.

FAMILY, COLLEAGUES AT GRAVE

Harris & Ewing.

Upper: The two sons, widow and relatives of William Howard Taft at Arlington Cemetery as the former President's body was lowered in its grave. Lower: Chief Justice Charles Evans Hughes and associates of the former Chief Justice entering the cemetery.

$750,000 PAINTINGS STOLEN IN LONDON

18 Works by Gainsborough, Rembrandt and Others Are Ripped From Frames.

SCOTLAND YARD ACTIVE

London, March 11 (N.Y.W.N.S.).—One of the most sensational robberies in recent years became known tonight when it was announced that eighteen paintings by many old masters, valued roughly at $750,000, had been ripped from their frames in the Carlton House Galleries on Regent street in the West End.

The stolen paintings included canvases by such celebrated artists as Rembrandt, Gainsborough, Holbien and Van Dyck. Among them is the "Duke of York," attributed to Gainsborough and said to be worth about $50,000.

The loss of the paintings was discovered this morning by members of the art gallery staff. Preliminary investigation indicated that the paintings must have been stolen between 7 o'clock last night and 10 o'clock this morning.

Scotland Yard was notified immediately and a large squad of detectives was assigned to the case. Full descriptions of the missing pictures, most of which were portraits, were issued tonight to such quarters as the thieves may attempt to offer their loot.

The police said the robbery was committed by a large and expertly

Continued on Page 3, Column 4.

BYRD'S EXPEDITION NEAR BANKRUPTCY

Rear Admiral, in New Zealand, Hopes for Best as Men Take Joy Rides.

SHIPS ARE OVERHAULED

Dunedin, March 11 (A.P.).—Rear Admiral Richard E. Byrd said here today that his expedition, which returned Monday from its conquest of the

Continued on Page 7, Column 2.

"GREATEST BUTCHER"

Capt. Gen. Weyler, the hero of the Spanish army, whose Cuban atrocities were largely instrumental in precipitating the Spanish-American War and earned for him the title of "World's Greatest Butcher," is again in the news in his 93d year . . . Read David Rankin Barbee's penetrating analysis of the heinous career of this heartless exterminator of armed opponents and pacificos alike—In the Sunday Post—

TABLOID MAGAZINE

CONGRESS DUE TO RESUME ITS SITTING TODAY

Deficiency Appropriation Bill of $171,000,000 Before Senate.

HOUSE HAS VARIED PROGRAM TO FACE

Nye to Ask Reconsideration of Sugar Vote; Outcome Called Doubtful.

(Associated Press.)

Having suspended work for two days out of respect for the late William Howard Taft, Congress will swing back into action today with the familiar tariff bill in its final revision stages before the Senate and a miscellaneous legislative program facing the House.

Meeting an hour earlier than its neighboring chamber and still pursuing its eleven-hour day, the Senate probably will be called upon first to lay aside the tariff bill temporarily to permit passage of the $171,000,000 first deficiency appropriation bill reported yesterday from committee.

Motor Bus Bill Due.

While a batch of secondary measures will be before the House, it is likely that the Parker bill, providing for regulations of interstate motor bus travel by the Interstate Commerce Commission will be brought up for initial debate.

Prohibition advocates will continue their testimony before the House judiciary committee with five more days to present their case, while the Senate lobby committee will question Claudius Huston, chairman of the Republican national committee, about his former activities on behalf of Muscle Shoals legislation.

The new majority that has sprung up in the Senate to gain an increase in the sugar tariff and a duty on cement, now on the free list, will face a new test in the demand of the old coalition of Democrats and Republican Independents for another roll call on these rates.

Nye Seeks Reconsideration.

Senator Nye (Republican Independent) North Dakota, has asked reconsideration of the sugar vote and the group behind him is confident of a majority to gain a separate ballot. Mr. Nye was uncertain last night whether the reconsideration proposal would come up today and all sides still were doubtful as to the outcome of revived contest.

In a statement issued yesterday through the Democratic national committee, Senator Nye said he had voted for the sugar increase because he believed it had merit and would afford aid to agriculture.

"But when, through the vote on cement, I observed the evidence of the sugar-cement-lumber-oil combination," he added, "it was clear that I had indirectly been a party to the success of that combination, a combination that would slap $10 of new burden upon the farmers for every dollar it placed in his pocket."

Would Change Sugar Vote.

Mr. Nye said he would "happily vote against a higher sugar duty sooner than be in any degree responsible for the success of so unholy an alliance as is winning victories for such unworthy, undeserving and costly tariffs as are now in the making."

"To reconsider the vote on sugar and cement and defeat the duties provided for them," he asserted, "is

Continued on Page 7, Column 1.

SUN BREAKS THROUGH GLOOM AS TAFT IS LOWERED TO REST WHILE NATION SHOWS LOVE

7,500 of All Degrees File by His Bier in Vast Rotunda.

BODY SEEN GARBED IN GOWN OF OFFICE

Face, While Shrunken, Bears an Expression of Deep Serenity.

By EDWARD T. FOLLIARD.

For an hour and a half yesterday William Howard Taft again belonged to the people.

His flag-draped casket, opened so that mourners might see his face, lay in state under the great dome of the Capitol, while 7,500 persons shuffled past to pay him tribute.

They came into the rotunda damp from the rain, and passing through, went out into the rain again.

All Ages and Stations.

There were persons of all ages and stations; rich and poor, elegant and shabby, white and colored—a procession, in short, such as the great-hearted Taft would have loved.

There were children so young that they had to be carried. Held aloft by their parents, they were told to look down on the serene face of the American who had been both President and Chief Justice.

And there were others so old that only a great admiration could have led them to brave the trip and the rain.

Carl H. Braatz There.

There was Carl Herman Braatz, for example. He is 83 years old and, with flowing hair and beard, looks for all the world like a patriarch in a passion play. In the Christmas season he is employed as a Santa Claus in the Woodward & Lothrop store.

Behind him came J. Fred Kelly, a famous Washington character, now in his seventies. A native here, he has seen three Presidents lying in state under the big dome—Garfield, McKinley and Harding.

On March 4, 1909, he stood in a blizzard to see William Howard Taft ride down the avenue for his inauguration as President, and four years later he saw him Capitol-bound again to turn the office over to another.

As the crowd streamed into the rotunda yesterday, it was divided so

Continued on Page 3, Column 3.

Underwood & Underwood.

The President, Mrs. Hoover and Mrs. Edward Everett Gann (right), as they paid their respects to former President Taft at the grave in Arlington Cemetery.

Military and Dignitaries Accompany Remains to Arlington.

PRESIDENT HEADS HOST OF MOURNERS

Ceremony of Extreme Simplicity Within Church Edifice.

Additional Pictures on Pages 2 and 3.

By CARLISLE BARGERON.

In the company of the military and the Nation's high officials with whom he served, William Howard Taft went majestically to his place in the Nation's shrine of illustrious dead yesterday.

Out there on the eastern slope of the hallowed ground that is Arlington, the tanned canopy will give way soon to an enduring and appropriate monument and the artificial grass will be supplanted by natural evergreen, and people in all walks of life and of many nationalities will come daily, stand there perhaps reverently or maybe in less severe mood, but inspired nevertheless to become great themselves.

The sightseeing buses, those modern vendors of history, will daily place their loads of tourists and school teachers there and the latter will go back home to plant the seed of ambition in some young restless soul. And what a lesson Mr. Taft's life should afford.

Sun Appears at Last.

The all-day long ceremonies that attended him yesterday before he reached journey's end in the late afternoon were a picture of him, his accomplishments in life and the happy, lovable nature of the man. Save for the somberness which the steady rain gave, there was a characteristic brightness attending him, first from his Wyoming avenue home in the morning to the Capitol, then back up to the city's heights at All Souls' Church and at the cemetery.

And then at the grave at the last moment the clouds, as though suddenly realizing they were entirely out of place, rolled back and a bright setting sun shone through. This just as the Rev. Ulysses G. B. Pierce intoned Tennyson's philosophy in his "Crossing the Bar."

"And may there be no moaning of the bar,
"When I put out to sea."

There was a lack of funeral somberness in the dress of the high of-

CAPITAL LIFE HALTS AS RITES ARE HELD

Virtual Standstill Marks Government and Civil Activities of City.

G. P. O. AND I. C. C. OPEN

After an almost complete cessation yesterday, the wheels of progress and industry in the Capital will again resume their customary cadence today.

Practically all of the Federal and District government departments, with the exception of the Government Printing Office and the Interstate Commerce Commission, were closed yesterday afternoon, as were also department stores and other business houses, as Washington paid its final tribute to the memory of William Howard Taft.

All branches of the District Supreme Court and Municipal Court

Continued on Page 2, Column 6.

HOOVER CONSIDERING SANFORD SUCCESSOR

Expect Choice to Be Known Within 30 Days; Many Backed for Post.

BAKER VISITS CAPITAL

(Associated Press.)

President Hoover will give immediate consideration to the selection of a successor to the late Justice Sanford, of the Supreme Court, and intends to announce his choice within 30 days.

Friends of more than ten men already mentioned for the vacancy on the highest tribunal are prepared to go to the White House to press their cause, but the President expects to confer first with Chief Justice Hughes and Attorney General Mitchell.

Some complaint was voiced during the recent debate over the confirmation of Chief Justice Hughes that Mr. Hoover had failed to heed the constitutional provision that he name Government officers with the "advice and consent" of the Senate. It is not unlikely that the President will consult, too, with Senate leaders on the new jurist.

The name of Judge Arba S. Van Valkenburgh, of Kansas City, Mo., was added yesterday to the list of those mentioned as possible successors to Justice Sanford.

Senator Patterson (Republican), of Missouri, plans to urge the President today to appoint Judge Van Valkenburgh, and Senators Overman and Simmons (Democrats), of North Carolina, also are expected to see the Chief Executive in the interests of Judge John J. Parker, of Charlotte, N. C.

Judge Van Valkenburgh is the fifth circuit judge mentioned for the post left vacant by Justice Sanford's sudden death, the others in addition to Judge Parker being Judge William S. Kenyon, of Fort Dodge, Iowa; Judge

Continued on Page 3, Column 5.

Lindbergh Mother May Lose Position

Drastic School Ruling Is Proposed in Detroit Affecting "Aliens."

Detroit, Mich., March 11 (A.P.).—Following the lead of the city council, which recently ordered about 1,700 aliens employed in various city departments discharged, the board of education is considering dismissing 786 teachers who are aliens or non-residents of Detroit.

Mrs. Evangeline Lodge Lindbergh, mother of Col. Charles A. Lindbergh, is one of those who would be discharged if the resolution before the board of education is passed.

Mrs. Lindbergh, who teaches chemistry at Cass Technical High School, has been an employe of the board seven years. She lives at Grosse Pointe, a suburb. Most of the non-resident employes, Frank Cody, superintendent of schools, indicated, live in communities which are part of the metropolitan area of Detroit.

WHERE WERE THE SNAKES?

"The snakes were in men's hearts," says Mary Jane Moore in a timely and interesting article which forms an authentic story of the life work of the patron saint of Ireland . . . St. Patrick is the subject of many disputed legends, but all authorities agree upon the tremendous power for good this mighty figure exerted . . . One of the many features of this week's issue of the Tabloid Magazine of the—

SUNDAY POST

NEWS of SUBURBAN Washington and the Surrounding States

Appears on Page 22 Today

ficials and, indeed, in the dress of the immediate members of the family.

Mrs. Hoover wore heavy black as did Mrs. Taft and Mrs. Helen Taft Manning, the dead statesman's only daughter, but among the men, of the official party and of those members of the family, there was a noticeable absence of formal or even dark clothes.

And the services at the church and at the grave were drawn from such philosophers as Tennyson and Wordsworth with also that Scriptural philosophy contained in the sixth chapter of Micah:

"What doth the Lord require of thee, but to do justly, and to love mercy, and to walk humbly with thy God?"

The enameled white pews of the church, defining its whole color scheme, were in sharp contrast to the sheeted rain outside. They rather blended with the high banks of lilies, roses, sweet peas and evergreen wreaths that spoke of new life, not of the dead.

Over all, there was the pomp of the military, now engaged in a most solemn task but a pomp nevertheless, with its dun colored chargers of the cavalry, the artillery guns, and the marching doughboys, sailors and marines. And Mr. Taft's requiem was that of the unsaddened soldier, the bugle, the rifles and the cannon.

Odd Weather Coincidence.

The note for the entire services seemed, indeed, to be taken from the fact that at no time was there crepe on the door of the Taft home.

The weather in which Mr. Taft was borne away was singularly reminiscent of that which attended him more than two decades ago when, with his features radiating the success that had come to him, he rode up Pennsylvania avenue to the White House in snow several feet deep. It rained nearly all yesterday, letting up for only a few minutes at the time and then only to leave those thousands who stood on the streets with a chilling cold.

The rain that began early in the day, was, indeed, to bathe the cortege everywhere it went. It beat the soldiers in the face as they marched at the half step from the Wyoming avenue home to the Capitol, and the strains of Chopin's dirge blended with the rain and whistling wind strips as they moved slowly over the route from the Capitol to the church.

Escort Shiver at Pauses.

It beat down upon them as they stood for blocks along Sixteenth street as the services were being held, sometimes at parade rest and again at rigid attention. As President and Mrs. Hoover left the church to take up their place behind the pallbearers in the procession that was to move to the cemetery, these men were shivering and their bayonets and sabers that are usually rigid phalanxes of glittering steel were rattling as so much tin.

Thousands of persons were drenched to the skin. It was, indeed, as if the procession moved slowly through two umbrella covered lanes, from which peered fathers and mothers and little children out of school. These latter had been told by their teachers all about Mr. Taft, how he was both President and Chief Justice of the United States and above all what a lovable man he was. So they turned from their play in numbers unusually large and focused the sharp lusters that are their eyes on every car that passed.

This last day of Mr. Taft's was what he would have, amid chuckles, described as a most busy one.

Hoovers Watch Cortege.

The soldiers came after him with their horse-drawn caisson about the time governmental Washington goes to work, about the time, in fact, that he, before his breakdown would have taken up his long walk to the Capitol. He had been in the keeping of his family for two days, but now it was as if the soldiers had come to conscript him. And one can almost see him laughing and cheerfully agreeing to go.

But it was such a long, slow ride all the way down this descent from the heights of the city, toward the river, to Pennsylvania avenue and past the White House. Here there was a touch that he would have appreciated, this man whom 72 years of life did not make cynical.

Mr. Hoover and Mrs. Hoover, came out and stood on the front portico, just stood there silently as the flag-draped casket was trundled by. And right here it might be mentioned that they had a green wreath placed over the oil portrait of Mr. Taft that hangs in the rotunda.

Bier Is Placed in Capitol.

At the Capitol the procession came to end of its first lap. Noncommissioned officers of the Marines, the Navy and the Army lifted the casket from the caisson and bore it to that wide hollow in that great mass of Capitol masonry under the dome. And here, with the soldiery standing guard, Mr. Taft was turned over to the populace for more than an hour, and they came to claim him, as they did Lincoln, Garfield, McKinley, Harding, Dewey and the Unknown Soldier, who also served them.

And standing guard with the soldiery, though inconspicuously, was Mr. Taft's elder son, Robert A., whose heart must have welled over as he reflected upon the place his father had carved in the affairs of time and men.

No small part of the country must have followed the procession as it moved from the Capitol back out Sixteenth street and to the church, because by now it was afternoon, and a radio truck moved slowly along picking up the muffled drums and the funeral music and spreading it to all the four corners of the country.

Similarly, the radio described the arrival of Mr. and Mrs. Hoover at the church at a quarter to 2 o'clock; in fact, it described the funeral throughout the day.

Mr. and Mrs. Hoover entered the church inconspicuously from the Harvard street entrance. No flourishes of the bugles heralded them. This honor was Mr. Taft's for the day.

Thousands Brave Rain.

The procession was well up Sixteenth street when the President and Mrs. Hoover, accompanied by Secretaries Akerson and Newton and the military and naval aids, left the White House, but by moving swiftly up Fourteenth street to Harvard, they were in their seats several minutes before the services began.

Thousands stood around the red-brick, colonial-like structure with its lofty, tower-like spire, but a well patrolled lane was kept open for the steady stream of dignitaries. Vice President Curtis and Mrs. Gann arrived shortly after the presidential party and were seated in the pew with Mr. and Mrs. Hoover. In another aisle sat members of the Cabinet, Speaker and Mrs. Longworth and the delegations from the House and the Senate.

One by one they filed in, the members of the District judiciary, of the American Bar Association, and massed in the rear of the edifice, awaiting to serve as honorary pallbearers, were Mr. Taft's associates of the bench, led by the man who succeeded him, Charles Evans Hughes, and walking beside Mr. Hughes the bent figure of Justice Oliver Wendell Holmes, just as he walked beside Mr. Taft at so many state funerals.

Church Service Simple.

An organist and two violinists played "Larghetto," by Malling; "Music of the Spheres," by Rubenstein; "Vision," by Reinberger; Schubert's "Andante" and Tchaikowsky's "Andante Cantabile."

And just as the soft melody of this last died in the recesses of the edifice, the lifting flourishes of the Marine Band were heard outside and the sharp bark of military orders sounded up and down the street, and then the soul-comforting melody, "Lead Kindly Light," interspersed with the sharp peeling of the Paul Revere bell.

Mr. Taft had arrived at the church, to be with his former official associates and his fellow communicants who were gathered there, and who sat mostly in the gallery in order that their pews might be occupied by Mr. Taft's official associates.

Dr. Pierce preceded the flag draped casket down the aisle chanting "I am the resurrection." A dry flag had been placed on the casket as it entered the church. Now it was wheeled down the aisle to take its place against the flower bank.

Dr. Pierce prayed as those present stood and then the two church organs and the chimes took up, "Lead Kindly Light," as if in echo from the band outside. The reading of Scripture followed by Wordsworth's "The Happy Warrior," then came. The organs played "Abide With Me," then a prayer and that was all. The body was borne away while the organs pealed the recessional.

Procession to Arlington.

The procession was now transformed from the military to one of automobiles. The body was placed in a motor hearse, the honorary pallbearers preceding it, and the members of the family following in ten or so cars. Then, as the first non-family mourners, came Mr. Hoover and his party. The cars altogether were strung out to form a line several blocks long.

It was this procession that moved briskly down Sixteenth street to New Hampshire avenue, across M street bridge and through Georgetown, thence across into the red clay land of Virginia. The rain had now let up, but the red mud told what a day it had been.

There was a brief pause at Fort Myer while a cavalry escort again took up position to lead the way. Then through the iron lintelle gates and up over wending asphalt roads to the crest of the cemetery at Lee Mansion, around in front of it, through the ranks of the military dead to the far eastern slope.

Final Scene of All.

Here a great circle had been formed by marines standing shoulder to shoulder and at present arms. And in the center stood the canopied spot where Mr. Taft was at last to find his rest. The President and Mrs. Hoover alighted from the car but stood unobtrusively until the members of the family and the Supreme Court justices had started up the canvas walk. They fell in behind, and silently trudged the sharp grade with the other mourners.

It was comparatively just a little group that stood here around the casket, a little group in a great circle described by the marines several hundred yards away and with thousands of persons massed behind them. Mr. Hoover with bare head stood with Mrs. Hoover just out from under the canopy while the casket rested over the grave.

"Sunset and evening star," Dr. Pierce read from Tennyson—

"And one clear call for me!
And may there be no moaning of the bar,
When I put out to sea."

The blazing Western sun came quickly through the clouds and gave a warmth to the scene.

"Ashes to ashes and dust to dust," Dr. Pierce intoned.

Then the sharp command of the military and 400 marines again came to attention. The firing squad took position. There was a volley, another one, and a third. And then came "Taps" reverberating through the cedars and the oaks and over the hillsides. That was all.

Arlington's distinguished company had received Mr. Taft.

THE LAST SALUTE!

William Forsythe, Post Staff Photographer

Firing the last salute as the body of William Howard Taft was lowered to its resting place in Arlington National Cemetery.

100-Year-Old Bell Tolling For Taft Heard Over Radio

Many Listeners Weep as Funeral Rites Are Faithfully Reproduced in Broadcast Believed to Have Been Heard Around World.

By ROBERT D. HEINL.

If the radio had done nothing more yesterday than to carry to a mourning nation the tolling of the 100-year-old bell in the steeple of All Souls Unitarian Church it would have more than justified itself.

The bell was reproduced with such fidelity that those who heard it though thousands of miles away, could easily have imagined themselves actually attending the services.

The entire ceremonies were so faithfully given to the radio audience that many broke down and wept. The broadcast was without a parallel in the history of radio.

Mr. Taft's sister, Mrs. William A. Edwards, unable to attend, listened in at her home on a ranch in California.

So extensive was the scope of the broadcast, due to the great strides which have been made lately in short wave broadcasting, that friends of Mr. Taft all over the world probably heard the last rites.

The services were received perfectly at his home in Cincinnati; in New Haven, where he attended Yale University, and where he afterward taught; and at his summer home in Murray Bay, Canada.

Based upon the fact that atmospheric conditions permitted a successful two-way conversation with Admiral Byrd in Australia earlier in the day, a thing never before accomplished, it is supposed the services were heard in the Philippines, where Mr. Taft was the first governor. Assuming the services got through, the great difference in time—1 a. m. Wednesday morning—doubtless prevented many from listening.

The broadcast was heard perfectly in London and from there at 12:30 o'clock yesterday afternoon, just as the funeral procession was moving slowly from the Capitol, a beautiful tribute was spoken by Viscount Robert Cecil and rebroadcast throughout the United States by Columbia.

The broadcast was picked up in all parts of the world by our warships and listened to by saddened groups aboard ocean liners in both the Atlantic and the Pacific.

There were highly impressive moments for the listeners, such as the sacred concert by the Army Band over WMAL in the morning, and later, the Marine Band, over WRC, playing Chopin's "Funeral March" as the cortege approached the church. Here the commands of the officers to halt the procession and the bugles could be heard.

There was the memorable reading of the "Happy Warrior" by Dr. U. G. B. Pierce, and the beautiful song service by the Washington Cathedral Choir, under the direction of Edgar Priest, during the special broadcast by Columbia.

Their selections included "Abide With Me" and "Nearer My God to Thee," preceded by the Chopin funeral march, played on the organ by Mr. Priest.

As a final tribute, both networks of the National Broadcasting Co. paused to observe a two-minute period of silence while the body was being lowered into the grave. This period was preceded by a mixed chorus singing "Abide With Me." The silence was broken by the sounding of taps, followed by the chorus singing "Lead Kindly Light."

Praise for their sympathetic handling of the broadcast goes to Ted Husing, chief Columbia announcer, who in his work yesterday surpassed anything he has yet done, and to Herluf Provensen, of the NBC. Likewise to Frank M. Russell, vice president of the NBC; Kenneth Berkeley, of WRC; Harry C. Butcher, Washington representative of Columbia, and Milton Baker, of WMAL.

It is believed a new record for the number of stations listening to a single event was established yesterday and that close to 200 stations may have participated in the event. This number included 72 stations regularly affiliated with the NBC and 66 with Columbia.

300 Police Clear Streets for Taft

District Patrolmen Aid at Capitol; Several Escorts Are Provided.

Three hundred District policemen were assigned to the task of clearing the route for the funeral procession of William Howard Taft yesterday.

Maj. Henry G. Pratt, superintendent of police, and Inspectors William S. Shelby and E. W. Brown, assistant superintendents of police, as well as other high officers were on duty throughout the time of the funeral supervising the men.

District police were assigned to aid the Capitol police, special motorcycle escorts were provided for the President on his way to the church where funeral services were held, and the escort accompanied the funeral to Arlington Cemetery.

After the burial a part of the escort took President Hoover to the White House and the other men escorted members of the Taft family to the Taft home on Wyoming avenue.

Man Who Drove for Taft Is Hoover's Chauffeur

(Associated Press.)

At the wheel of President Hoover's car outside the church during the Taft funeral services yesterday was Francis H. Robinson, chauffeur to Mr. Taft when he was President.

President Taft was the first Chief Executive to have an automobile and Robinson was the first chauffeur at the White House. He stepped to the church door for just a moment yesterday as the service began, but duty called him back to the wheel after this brief farewell. Robinson has driven for every President since he started work for Mr. Taft.

Two Jugoslavian Fliers Killed.

Belgrade, Jugoslavia, March 11 (A.P.).—Two airplane pilots were killed today near the Mostar Airdrome when their military plane broke up in midair, crashing from a height of 300 feet. The machine caught fire and burned.

Coast Guard Ship's Gun Booms Tribute for Taft

Boston, March 11 (A.P.). — Somewhere out on the lonely waste of the North Atlantic a gun boomed at half-hour intervals today on the Coast Guard cutter Mojave. The cutter's colors fluttered at half-mast.

There were probably none to see or to hear the coast guardsmen's tribute to William Howard Taft save the crew of the trim little vessel and the sea gulls following her, for the Mojave is on ice patrol. It is her duty to warn away other vessels from regions where icebergs have been discovered. Orders for the memorial on the deep were wirelessed to the Mojave from the Coast Guard headquarters here.

Taft Sister Unable To Attend Services

Illness of Husband Keeps Mrs. W. A. Edwards on West Coast.

Santa Ana, Calif., March 11 (A.P.). Because of the illness of her husband, Mrs. William A. Edwards, a sister of William Howard Taft, was forced to remain at her home on a ranch here today as the Nation paid its tribute to the former President and Chief Justice. The former Frances Taft, now the wife of a retired Los Angeles physician, has been living with her husband on their ranch here for five years.

In 1908, several months before her son was nominated for the Presidency, Mrs. Alfonso Taft, mother of William Howard Taft, visited Mrs. Edwards in Los Angeles. While there she issued a statement that created a sensation over the country. She said her son was not her choice for President and concluded:

"He has a judicial mind, and I believe him to be intended for the Chief Justiceship, but I am willing to leave his future to fate, and if the American people call him to the Presidency I will abide by their decision."

GLOOMY AND RAINY SKIES SHROUD RITES

Heavy Rain Pours Upon the Funeral Procession From Capitol.

SUN SHINES AT GRAVE

Dark, lowering skies that deepened to an almost Stygian blackness and burst forth into torrents of rain at the climax of the church service, cast a gloomy pall yesterday over the funeral of former President and Chief Justice William Howard Taft.

A dreary dawn heralded the advent of the one-time Chief Executive's last morning within the vision of his grieving countrymen, and as the morning passed, the low-hung clouds seemed to close oppressively over the heads of the people on the streets to watch the funeral procession file past.

At noon, as the body of Mr. Taft was borne from the Capitol, the intermittent rains, which had persisted throughout the morning, culminated in a downpour which drenched alike the bier and those who had gathered to pay tribute to the departed leader.

The rain was accompanied by a sudden drop of 12 degrees in the temperature, which sagged from 51 at noon to 39 at 2 o'clock. Then the sun struggled from out the shrouds which had concealed Sol until Mr. Taft's body had arrived at the grave in Arlington Cemetery, and once more the mercury began to climb, reaching 43 degrees by 4 o'clock, when blue skies once more canopied the Capital.

CAPITAL'S WHEELS STILLED FOR TAFT

Continued From Page 1.

were closed, as was also the Court of Appeals. Police Courts operated only for a short time in the morning. Traffic Court being the only one to hold until noon, at which time the Courthouse doors were locked.

The United State Supreme Court, which had adjourned Monday out of respect to Mr. Taft and to Justice Edward Terry Sanford, whose death preceded that of Mr. Taft by only five hours, convened yesterday morning for a brief session before adjourning to permit its justices to attend Mr. Taft's funeral.

Neither the Senate nor the House convened yesterday.

Under an order signed by Acting Secretary Ernest Lee Jahncke, all employes of the Navy Department wishing to witness the funeral were given the afternoon off.

The Public Library was open as usual, but the Library of Congress closed at 12:30 o'clock and did not reopen until 6:30 o'clock last night.

The Federal Trade Commission postponed until today the power and gas utilities hearing scheduled for yesterday, and the National Geographic Society, of which Mr. Taft was a trustee, closed at 1 o'clock.

Classes at Georgetown University Law School were suspended from noon until 5 o'clock, and those at George Washington University were closed between the hours of 1 and 4.

In accordance with the 30-day mourning period directed by President Hoover, all large social affairs, particularly those of official significance, have been canceled, and most of the smaller, more private functions, also have been postponed.

HICKEY-FREEMAN CUSTOMIZED CLOTHES

TRAVLWEAR

Club cars of crack trains bear mute tribute to suits of Travlwear. Wearers of this sturdy Scotch suiting appear as fresh on their way to the diner as they did at the conductor's familiar "all aboard." Customized by Hickey-Freeman.

SEVENTY DOLLARS

Goldheim's

Apparel for gentlemen—Established 1875

1409 H STREET

Friend of Taft Is Hurt When Struck by Auto

James M. Bates, 76 years old, traveled from Cooper, Pa., to witness the funeral procession of his old friend, William Howard Taft, yesterday.

While crossing Delaware avenue and C street northeast, he was struck by an automobile said to have been driven by Maj. William A. Dranoe, attached to the Army War College. Mr. Bates, a retired business man, suffered lacerations on the left hand and face. He was treated at the Casualty Hospital by Dr. Joseph Rodgers.

Society Honors Two U. S. Scientists.

New York, March 11 (A.P.).—The Society of Arts and Sciences today announced the 1930 award of its gold medals for distinction in science to Dr. J. McKeen Cattell, of New York, for his achievements in the field of psychology, and to Prof. Gilbert N. Lewis, dean of the college of chemistry of the University of California, as the "outstanding chemist in America."

Two of Taft's Cabinet Are Present at Burial

(Associated Press.)

Two who worked closest to William Howard Taft through the triumphs and trials of his presidential administration—one still active in the official program, the other retired from public life—stood by yesterday as his body was lowered into its resting place.

George W. Wickersham, chairman of the Hoover Law Enforcement Commission, and Frank H. Hitchcock, now a private citizen of California, together watched the body of their former chief laid to rest. Mr. Wickersham was Attorney General in the Taft Cabinet, and later collaborated with him on legal writings. Mr. Hitchcock was President Taft's Postmaster General.

Illinois Society Cancels Meeting.

Out of respect for the late William Howard Taft, the Illinois State Society, has canceled its March meeting scheduled to have been held tonight at the Willard Hotel.

Among the better things of life

tatima belongs

Greater enjoyment—what else is money for? And for so little extra, where else can money buy so much more?

WHAT A WHALE OF A DIFFERENCE JUST A FEW CENTS MAKE

Special!

Men's Spring HOSE

55¢ pr.

3 pairs for $1.50

Oh, man . . . what snappy, colorful patterns . . . of a fine rayon mixture that is just the right weight for Spring wear . . . All sizes.

Meyer's Shop

1331 F Street

Luxurious Karpen Club Chair $69

Sink into the deep depths of this large English club-type armchair and you'll want to stay there a long time. This is the type of chair a man loves for relaxation and comfort; the type of chair a woman likes to make her home look homey and attractive. It's a Karpen chair—full of individualism, at only $69 — in your choice of many delightful tapestries.

Other Karpen Chairs from $18.75 to $325

MAYER & CO.

Seventh St. Bet. D and E

LIFE TIME FURNITURE

Save $575 TO $1000

Brand New FRANKLINS

Never Driven—Fully Equipped—Immediate Delivery

An opportunity to own a high grade automobile at a very substantial saving

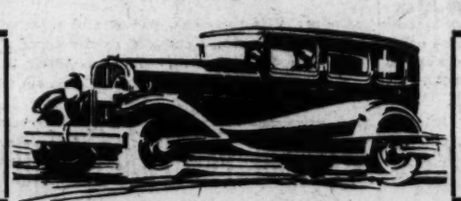

Every Car Carries a New Car Factory Guarantee

All Models—All Colors—Latest Brand New 130-135-137 Series—Tourings—Coupes—Convertible Sedans—Sedans, Standard and De Luxe—Wire and Wood Wheels—Fender Wells—Bumpers—Etc. Completely Equipped Throughout.

Act Quickly—Supply Limited—Time Limited

The first time that brand new Franklins have ever been offered below list price. This is your opportunity to own a really fine car for little money.

Special Offer

Limited Number of Fully Equipped MODELS

Delivered Prices Starting as Low as

$1,755

Every one of these fine cars is motored by the famous Franklin air-cooled motor—noted for its speed, smoothness and power.

Buy on Special EASY TERMS

Every car will be financed to suit you—your present car may be enough for first payment.

Your Present Car TAKEN IN TRADE

Come prepared to buy. Bring your car with you for liberal and fair appraisal.

Open Every Day and Evening During This Sale

Metropolitan 0961

FRANKLIN MOTOR CAR CO.

NEW ADDRESS

346 Pennsylvania Avenue N. W.

Metropolitan 0961

SPECIAL NOTICES.

30-DAY Shorthand, alone; 3-4 months stenographic course, usual time. Embodies thoroughness, speed, efficiency. Slater methods. Positions for graduates. Enroll TODAY. BOYD'S, 1333 F

WANT TO HAUL FULL OR PART LOADS to or from New York, Richmond, Boston, Pittsburgh and all way points; special rates. Nall Delivery Assn., Inc., 1317 N. Y. ave.; Natl. 1460. Local moving also.

SPANISH SCHOOL OF WASHINGTON

Profs. from Spain—Conversational Method. Rapid Progress. 1338 H st. nw.; Nat'l 9369.

GANDHI'S CAMPAIGN OPENS UNDER GUARD

Indian Mystic Protected as He Opens Drive Against Country's Rulers.

BRITISH REPLACE TROOPS

Ahmadabad, India, March 12 (Wednesday) (A.P.). — Mahatma Gandhi, Indian leader and mystic, led his pioneer band of volunteers out of his quarters here at 6:30 a. m. today and started his march to the Gulf of Cambay, opening his campaign of civil disobedience to the Indian government.

Surrounded by enormous crowds of visitors and protected from possible arrest by volunteers, Gandhi offered up a prayer for success in his crucial campaign, which may prove to be critical for the government.

He told his followers that even if he and his marchers were arrested, "the Indian people must preserve peace and carry out the instructions of the national congress working committee."

He will lead his 70 volunteers on to Jalalpur, where they will try to manufacture salt in violation of the government's monopoly. In the whole march they will stop at more than a hundred towns and villages, whose inhabitants are expected to furnish supplies.

His speech constituted what he called his "last message and testament." He declared that there would be no defeat for his people and exhorted his hearers to continue marching to Jalalpur, no matter what happened to him, and to uphold the cause of civil disobedience.

His headquarters at his "ashram," or college of devotees, were choked with milling crowds of people late into the night. Rumors flew thick and fast. One reported that Gandhi would be arrested and deported to Burma. Others said that congress workers in Surat were flocking to Jalalpur with tents and provisions for the arrival of the marchers.

Reports from Poona, military headquarters of the British army in the Deccan, said that the Eleventh Sikh Regiment of the Indian regular army had been ordered to proceed on March 17 to Baroda, through which Gandhi and his volunteers will pass. The Sikhs, noted as fighters and for their faithfulness to the British, will replace a garrison of the Fourth Bombay Grenadiers.

CROWDS BRAVE RAIN TO PAY TRIBUTE TO TAFT

Upper—Despite a drenching rain crowds of admirers of William Howard Taft waited outside the Capitol until the huge bronze doors were opened and they were permitted to view the casket in the rotunda. (Harris & Ewing). Lower—The caisson passing the District Building en route from the Capitol to the All Souls Unitarian Church. (Post photo).

Vare Quits Senate Race; Asks Support for Davis

Philadelphia, March 11 (A.P.).—William S. Vare today announced his withdrawal as a candidate for the United States Senate and asked his friends to support Secretary of Labor James J. Davis for the nomination.

The Philadelphia Republican organization leader also asked his friends to support Francis Shunk Brown, of Philadelphia, former attorney general of Pennsylvania, as a candidate for governor. Mr. Vare announced his withdrawal because of the state of his health, as he was boarding a train for Florida.

Brickbats & Bouquets

By JAMES HAY, JR.

WHEN a California reporter asked Mr. Coolidge if he intended to run for another term in the White House, the former President transfixed him with a stern-silent-man's cold eye and replied: "You ought to know better than to ask me that."

When a Pennsylvania reporter asked James J. Davis if he proposed to run against Mr. Grundy for the Senate, there flashed in the eye of the Secretary of Labor a brilliant gleam which was the outward and visible sign of an inward and unlimited ambition.

Ponder the Davis valor! In this decision to go against the Mellon-Grundy combination in Pennsylvania is a calm, stoic and fatalistic bravery which, for sheer and dazzling contempt of consequences, outshines the dauntlessness of Daniel in the lions' den, the confidence of Shadrach, Meshach and Abednego in the fiery furnace, and the recklessness of the charge of the Six Hundred at Balaklava.

• • • •

MR. COOLIDGE, be it noted, has shrouded his political intentions—if he has any—in that mystery for which he is so famous.

Mr. Vare, when confronted with the necessity of saying whether he would not fling himself upon the guns of Grundy et al., was blessedly equipped with an alibi manufacturer, the eminent Dr. Kirby, who announced that the strain of a senatorial fight would be "most unwise, if not hazardous," for his patient.

But Mr. Davis neither took refuge behind a curtain of mystery nor called a physician to feel his pulse and pessimism.

Hark, therefore, to the defiant war-whoop echoing down the highways of a State which yields superiority to no other Commonwealth in the matter of being securely tied, bound and bundled up in political machineery.

• • • •

THE heroic Mr. Davis, it is true, will be backed by the campaign acumen of Mr. Vare, who is not too ill to stand behind some other adventurer's breast boldly bared to the bloodthirsty lances of the Mellon-Grundy shock troops.

But, according to all the scouts, spies, agents and prophets who have reconnoitered the layout, there is no apparent diminution of the Mellon-Grundy power and skill.

The Mellon mazooma, cash or wherewithal is as superabundant as it has been in past encounters. "Old Joe" Grundy has lost none of his uncanny pep, punch and power as a ringmaster in the political circus; and the man who thinks he is slipping can get correct information on the subject from any member of what was once so optimistically called the Senate coalition.

Of course, miracles do happen, even in Pennsylvania, but unless all signs fail, when the dust of battle has settled, some of Mr. Davis' friends will probably be heard to exclaim, "Why, oh, why, didn't Jim call in Mr. Vare's alibi doctor last March?"

New York Courts Join In Mourning for Taft

New York, March 11 (A.P.).—The courts of New York City—Federal, State and municipal—joined today in adjournment in respect for the memory of the late William Howard Taft.

The Federal courts remained closed throughout the day and all parts of the State Supreme Court closed at 12:30 p. m. The city courts also closed at 12:30 p. m., and recesses were taken in practically all the remaining courts.

"Sea Battle" Delayed To Pay Honor to Taft

Cristobal, Canal Zone, March 11 (A.P.).—A mighty battle fleet with its flags at half-mast, its 16-inch guns silent and its powerful radio equipment stilled, today delayed the mock "battle of the Caribbean" in honor of William Howard Taft.

The two forces, the Black and Blue, which were to have begun their "battle" for control of the Caribbean today, were ordered to delay maneuvers in observance of the Taft funeral.

SANFORD SUCCESSOR TO BE NAMED SOON

Continued from Page 1.

Curtis D. Wilbur, of San Francisco, and Judge D. Lawrence Groner, of the Eastern District of Virginia.

Friends of Wilbur are stressing that the Pacific Coast now has no representative on the highest court. Judge Wilbur, Secretary of the Navy in the Coolidge administration, is a close personal friend of President Hoover.

Newton D. Baker, Secretary of War under President Wilson, who was in Washington yesterday, also has been mentioned as a possible successor to Justice Sanford.

Many other names have been mentioned, including John W. Davis, Democratic presidential nominee of 1924; Senator Borah, of Idaho, and Senator George (Democrat), of Georgia, who left the State bench to enter the Senate.

Hotel Sued by Actress In $12,000 Gem Theft

New York, March 11 (A.P.).—Theft of $12,000 worth of jewels by an employe of the Concourse Plaza Hotel was charged today by Daphne Pollard, English music hall comedienne, now in Hollywood, in a suit filed in supreme court against the hotel.

She seeks to hold it responsible for the theft.

Cecil Sends Radio Laudation of Taft

Declares He Would Have Risen as High in Great Britain.

An international tribute to the memory of former President William Howard Taft was paid yesterday by Viscount Cecil, speaking from London in a radio address broadcast throughout the United States over the Columbia chain.

"When a great American passes," he said, "the people who share Shakespeare and Washington are touched by a mutual sorrow. If the departed, like the statesman and jurist whom we mourn today, has attained in his time the two highest offices in the Republic, our sense of loss finds special repercussion here at the heart of the British Empire.

"It was often said in this country that William Howard Taft would have fitted ideally into British public life, and risen to the same heights he was destined to scale in his native land. He was cradled and learned in the law, and like myriads of British statesmen, his life was the crescendo of fair play, square dealing and justice—the qualities in human character which the Anglo-Saxon elevates to the level of virtues."

Mine Fire Victim Is Sealed in Shaft

Officials Abandon Search for Body and Close Up Workings.

Steubenville, Ohio, March 11 (A.P.). The body of Kuba Pewansky, 32, one of the two victims of the mine fire at Wolfs Run, near Amsterdam, yesterday, in which 97 miners were trapped for many hours, was believed sealed in the west workings tonight.

Officials abandoned search for the body late today and proceeded with the sealing of the mine. The shaft will remain closed for from 60 to 90 days so that the blaze will be smothered out.

Fire-fighting apparatus and mine rescue crews from Pittsburgh and Columbus worked until late last night in freeing 95 of the trapped men. Rescue crews brought the body of Paul Borkowski, 55, to the surface. He had smothered to death. Official investigation of the fire was deferred one week while additional information is sought.

$300 Reward for Pin Chases Finder's Gloom

Palm Beach, Fla., March 11 (A.P.). Yesterday A. S. Ames, of West Palm Beach, was mighty blue. He had no job. His rent was overdue. The grocer stoutly refused to talk about further credit. Ames' family was in need. Then he found a mere trinket—a pin. It wasn't much to look at, so Ames dropped it into his pocket and went on reading the want ads.

Absently he looked at the "lost and found" column, and then paused excitedly. Hurriedly he reexamined the pin. Today Mrs. Leo P. Cummings, of Chicago and Palm Beach, claimed the pin as her $4,500 diamond brooch and paid Ames a reward of $300.

"Lost City" in Mexico Found, Home of Snakes

Mexico City, March 11 (A.P.).—An ancient Indian city, now populated by thousands of deadly reptiles, has been discovered in the State of Queretaro by two National University students. The students believe their find is the famous Ciudad Perdida, or Lost City, about which there are many legends among Indians of the surrounding territory. "The Lost City" is supposed to have been abandoned prior to the Spanish conquest.

Having made their way to the city by dint of much hardship, the students found an extensive area of ruined buildings covered with tangled growth and populated by thousands of snakes.

7,500 VIEW REMAINS OF TAFT AT CAPITOL DESPITE STORM

Continued from Page 1.

that some passed on either side of the casket simultaneously.

Senator J. Thomas Heflin, of Alabama, filed past directly behind a colored laborer in dungarees, and he was followed a few minutes later by two Catholic nuns.

Came then one from the other side of the world—T. K. Wu, secretary of the Chinese Legation.

Bryan's Daughter Appears.

A tall, handsome woman in black came along minus hat and coat. She was Representative Ruth Bryan Owen, of Florida, whose father, William Jennings Bryan, went down to defeat before Taft in the presidential race of 1908.

When the time arrived for the journey to Arlington, the crowds still were coming through the rotunda door, and it is conceivable that had the body rested there throughout the day, 75,000 instead of 7,500 would have passed by.

Borne on an artillery caisson, the casket reached the Capitol a few minutes after 10 o'clock in the morning. It was carried from the street to the rotunda by ten men—four sergeants of the Marine Corps, four of the Army and two chief petty officers of the Navy.

Honor Guard Is Posted.

In the center of the rotunda, the casket was placed on an historic catafalque, the same one on which reposed the remains of the three martyr Presidents—Lincoln, Garfield and McKinley—and also the bodies of President Harding, Admiral Dewey and Gen. Logan.

Four service men, two soldiers and two sailors, took their positions at the four corners of the catafalque. This guard of honor was changed every twenty minutes.

Once the funeral director had removed the lid of the casket, the procession past the bier was started. The first in line was a reporter of The Washington Post. Looking through the glass that covered the body, he saw a face which, though it was shrunken, bore an expression of beautiful serenity.

Cathedral-Like Air.

The body was wrapped in the flowing black gown of the United States Supreme Court.

Around the catafalque were arrayed magnificent floral tributes, the odor from which gave the rotunda a cathedral-like air.

Entering by the east door, the mourners walked straight ahead, viewed the body, and then walked out through the west door. It was estimated that they passed by at the rate of about 80 a minute.

Cortege Moves Away.

At 11:40, the procession past the bier was halted, the casket was closed for the last time, and the journey to the church begun.

The Marine Band played "Onward Christian Soldiers," the bells in near-by St. Peter's tolled the Angelus, and the cortege moved away in the rain.

Bathing Girl Wants Gown for Contest

Costa Rica Entrant Says Otherwise Pageant Must Be Near Water.

Miami, Fla., March 11 (A.P.).—Senorita Julia Salazar, pretty representative of Costa Rica in Miami's international bathing beauty pageant, must be allowed to wear an evening gown, or else the pageant must be held beside the sad, sad sea where bathing suits are customary, if she has anything to do with the show.

She laid down this ultimatum today and expressed great distaste for "dry land bathing girls."

Pageant officials discussed her dictum at great length, but finally decided that judging of the beauties tonight would be made on the basis of bathing suit appearance.

Senorita Salazar based her ultimatum on an understanding reached some time ago that Central American and South American girls would appear in evening gowns.

"It is not proper for a girl to appear in a bathing suit unless she is in the water," the senorita said through the interpreter.

DIED.

BARR—On Tuesday, March 11, 1930, ROBERT M'CLELLAND BARR, of 1816 Kalorama road northwest, the beloved husband of Fanny Q. Barr, and beloved father of Mrs. C. Hugh Duffy, of Miami, Fla.; Ethel Q. and James R. Barr, and brother of Miss Margaret E. Barr. Funeral services at W. W. Chambers Co. funeral home, 1400 Chapin street northwest, on Friday, March 14, at 2 p. m. Interment at Oak Hill Cemetery.

BRYANT—On Tuesday, March 11, 1930, at Georgetown University Hospital, GLADYS I., beloved wife of Herbert C. Bryant and beloved daughter of Willis and Lucy Wolfe. Funeral from her late residence, 918 Twenty-second street northwest, on Thursday, March 13, at 2 p. m. Interment at Pohick, Va.

CLARKE—On Monday, March 10, 1930, EVA M., loving daughter of Mrs. Susan G. Clarke, of 6805 Fifth street northwest. Funeral from the Nevius funeral home, 824 New York avenue northwest, on Wednesday, March 12, at 8 a. m., thence to the Church of the Nativity, Brightwood, D. C., where mass will be said at 8:30 a. m. for the repose of her soul. Interment at Stewartstown, York County, Pa.

DUFFY—On Monday, March 10, 1930, at 7:25 a. m., at Georgetown University Hospital, MARGARET J. DUFFY (nee Kearney), beloved wife of the late James A. Duffy. Funeral from her late residence, 77 K street northwest, on Thursday, March 13, at 8:30 a. m., thence to St. Aloysius' Church, where requiem mass will be said at 9 a. m. for the repose of her soul. Relatives and friends invited. Interment at Mount Olivet Cemetery.

EASTERDAY—On Tuesday, March 11, 1930, at his residence, 3214 Macomb street northwest, HERBERT C., beloved husband of Lora Simpson Easterday. Funeral services at the residence on Thursday, March 13, at 12 o'clock noon. Interment at Fairfax, Va., at 2 p. m.

FAY—On Monday, March 10, 1930, at United States Naval Hospital, RUSH S. FAY, commander, U. S. Navy, beloved husband of Eleanor Anderson Fay. Funeral services at the residence of J. W. Valiant, Annapolis, Md., on Wednesday, March 12, at 11 a. m. Interment at United States Naval Academy.

GRAHAM—On Sunday, March 9, 1930, at Gallinger Hospital, Miss ADELAIDE GRAHAM. Remains resting at W. W. Chambers funeral home, 1400 Chapin street northwest. Notice of funeral later.

GROSS—On Monday, March 10, 1930, WILLIAM F., beloved husband of Mary E. Gross and father of William H. and Charles E. Gross, of Detroit, Mich. Funeral services at his late residence, 304 Seaton place northeast, on Thursday, March 13, at 10:30 a. m. Interment at Rock Creek Cemetery.

PARKER—On Saturday, March 8, 1930, at Walter Reed General Hospital, CHARLES W., beloved husband of Fannie Parker. Funeral services at the grave in Arlington National Cemetery, on Wednesday, March 12, at 11 a. m.

PECKHAM—On Tuesday, March 11, 1930, at his residence, 437 Fifth street northeast, HENRY LEE, beloved husband of Alice B. Peckham (nee Burch) and father of Henry A. Peckham and Mrs. Ruth M. Grumman. Funeral from the above residence on Thursday, March 13, at 9:45 a. m., thence to St. Joseph's Church, where requiem mass will be said at 10:15 a. m. for the repose of his soul. Relatives and friends invited. Interment at Mount Olivet Cemetery.

REICHARD—On Monday, March 10, 1930, at his residence, 120 Third street northeast, WALTER C., beloved husband of Nina D. Reichard and father of Roscoe W. Reichard. Funeral from the above residence on Thursday, March 13, at 8:45 a. m.; thence to St. Joseph's Church, where mass will be said at 9:15 a. m. Relatives and friends invited to attend. Interment at Mount Olivet Cemetery.

RICHMOND—On Monday, March 10, 1930, at the U. S. Naval Hospital, JAMES E., beloved husband of Amanda A. Richmond, of 316 East Capitol street. Funeral services at Zurhorst funeral parlors, 301 East Capitol street, on Thursday, March 13, at 1 p. m. Interment at Arlington National Cemetery.

SHANNON—On Saturday, March 8, 1930, at Norfolk, Va., EVELYN V., wife of John R. Shannon, daughter of Mr. and Mrs. Andrew J. Johnson. Funeral services at 5718 Ninth street northwest, on Wednesday, March 12, at 2 p. m. Relatives and friends invited. Interment at Congressional Cemetery.

SELBY—On Monday, March 10, 1930, at his residence, 3014 O street northwest, WILLIAM S., beloved husband of Mary E. Selby, aged seventy-nine years. Funeral from his late residence on Wednesday, March 12, at 2 p. m. Relatives and friends invited. Interment private.

SHEPHERD—On Monday, March 10, 1930, MARY G., widow of Alexander R. Shepherd. Funeral from her late residence, 15 Grafton street, Chevy Chase, Md., on Wednesday, March 12, at 3:30 p. m.

SIMPSON—Suddenly, on Sunday, March 9, 1930, at Garfield Hospital, LOUISE KAUFFMANN, widow of John Crayke Simpson. Funeral from her late residence, 2633 Sixteenth street northwest, on Wednesday, March 12, at 11 a. m.

TURTON—Suddenly, on Monday, March 10, 1930, WILLIAM R., beloved husband of Lula R. Turton. Funeral from his late residence, 919 Sligo avenue, Silver Spring, Md., on Wednesday, March 12, at 2 p. m. Relatives and friends invited. Interment at Rock Creek Cemetery.

VAUGHN—Suddenly, on Monday, March 10, 1930, at his residence, 55 Quincy place northwest, GEORGE WELLINGTON, beloved husband of Alice M. Vaughn. Funeral services at W. W. Chambers Co. funeral home, 1400 Chapin street northwest, on Wednesday, March 12, at 1:30 p. m. Interment at Cedar Hill Cemetery.

FUNERAL DIRECTORS.

Clyde J. Nichols, Inc.
4209 9th st. nw. Col. 6324.

CHAS. S. ZURHORST
301 EAST CAPITOL ST.
Phone Lincoln 6812.

P. J. SAFFELL
732 5th st. nw. Natl. 0537.

ALMUS R. SPEARE
Succeeding the Original W. R. Speare Co.
1623 Connecticut Ave.
POTOMAC 4600
8 yrs. at 1208 H st., 45 yrs. at 940 F st.

Frank Geier's Sons Co.
1113 SEVENTH ST. NW. Telephone
Modern Chapel NATIONAL 2473.

THOS. S. SERGEON
1011 7TH ST. NW. Telephone Nat. 1090.

JAMES T. RYAN
517 PA. AVE. SE. Atlantic 1700.

V. L. SPEARE CO.
Neither the successor of nor connected with the original W. R. Speare establishment.
1009 H St. N.W. Phone Frank. 6626. Formerly 940 F st. nw.

ESTABLISHED 1876.
JOHN R. WRIGHT CO.
1337 10th st. nw. Phone North 0047.

J. WILLIAM LEE'S SONS
FUNERAL DIRECTORS
CREMATORIUM
332 PA. AVE. NW. NATIONAL 1384 & 1385.

FUNERAL DESIGNS.

GUDE BROS. CO.
FLORISTS
1212 F Street. National 4276
APPROPRIATE FUNERAL DESIGNS.

GEO. C. SHAFFER
900 14TH ST. NW.
Expressive Floral Emblems. Natl. 0106
Mod. prices. Open eve. & Sun. Natl. 2416

FUNERAL DIRECTORS.

CHAMBERS Will Give
A $200 funeral, all complete, cars included, CHAMBERS' price only $100.
This Vault Price $85

GRAVE VAULT
Water Proof Air Sealed No Better Made
We have the finest undertakers in the city with us. Men of quality, W. F. Elliott, R. K. Harvey and others. We produce the finest economical funeral in the world.
In Case of Death: Sincere Service by
The Greater W. W. CHAMBERS CO.
Col. 0432 14th, Corner Chapin St. N.W. Col. 0432

WASHINGTON PARIS
JULIUS GARFINCKEL & Co.
We park your car while shopping here
Our Wonderful Stocks Now
ARE the talk of all Washington women who see them. Every department in the store is an enchanting source of beautiful, new things. Famous makers have made them for us especially.
YOUR complete spring wardrobe chosen from this extraordinary stock of new goods for women and misses will be a most individual and charming one.
F STREET CORNER OF 13TH

Diamond Blossom Wedding Rings
JEWELS
Exclusively Made for You
No one else will have jewelry exactly like yours—if you have it made by our master jewelers. Using your own gems or those we will provide, we will create distinctive, exclusive jewelry according to your wishes. All work done in our—
COMPLETE PLATINUM SHOP ON THE PREMISES
B. Harris & Co.
F Street at 11th
Jewelers and Diamond Merchants for Over Half a Century

SALTZ BROTHERS' ENGLISH SHOP FOR MEN

Tourist Model
LANGROCK FINE CLOTHES
FLY-FRONT TOPCOATS
Individual in Drape and Cut
EMBODYING individuality of style is an art accomplished by Langrock.
Amongst other models in topcoats developed for every occasion is the Tourist—Swagger, yet in conformance with good taste!
Developed in smart tweeds and diagonals.
$45. $55.
SALTZ BROTHERS
1341 F Street Northwest

SLEEP WITH A RAINBOW 'round your shoulder
. . . At the NEW YORKER . . . the newest and tallest hotel in New York . . . 43 stories high . . . suites with sky terraces too . . . with full-visioned bird's eye views of the sparkling bright lights of the city . . . and only a short hop from the high spots of Broadway!
Radio in every room . . . also tub and shower, Servidor, circulating ice-water . . . direct tunnel to the Pennsylvania Station, B & O Motor Coach connection . . . located in the heart of the midtown business district. $3.50 a day and up. 85% of the rooms are $5 or less.
NEW YORKER BONBONETTES—NEW . . . delicious candy. Made from unique French recipes. Send $2 for a souvenir pound box . . . add 15c per lb. for postage and packing.
THE NEW YORKER HOTEL
RALPH HITZ . . . Managing Director
34th STREET AT EIGHTH AVE., NEW YORK CITY

The Washington Post
Bible Distribution
COUPON
Two distinct styles of this wonderful Book of Books, as described below, have been adopted for this great newspaper Bible distribution.
ONLY ONE COUPON
Clip this coupon and present or mail to this paper with the sum set opposite either style, and come into possession of your Book of Books at once.
STYLE A—Large Family Bible, overlapping limp black leather covers, red edges, round corners, gold lettering, large, clear print. One coupon and only $1.98
STYLE B—Plain Print Bible flush limp black seal grain textile leather cover, red edges, medium large type, strong and durable. One coupon and only 98c
Mail-Orders Send amount for Style A or Style B, with one coupon and include 13 cents additional for postage, packing and insurance.
A Chance for Every Reader to Get a New Bible
POST WANT ADS PAY

PARLEY PLEDGE HINT AROUSES SENATORS

Concern Shown at Reports Stimson Is Negotiating Verbal Pacts.

CLARIFICATION IS URGED

By ALBERT W. FOX.

Continued reports that Secretary Stimson has offered to make verbal pledges on behalf of the United States not to take full advantage of the terms of the hoped-for treaty which may emerge from the London naval limitation conference are causing distinct concern in senatorial circles. An appeal to Senators Reed and Robinson, who are members of the American delegation, to clarify these reports is on the way to London.

The first symptom of this new form of diplomacy came in connection with the forced announcement, upon the insistence of Senator Reed, that America claimed the right to build a superdreadnaught to match the British Rodney. Explanations were then offered to the effect that the United States wanted permission to build this ship, but would never actually build it. This was followed by a statement that Mr. Stimson had assured Prime Minister MacDonald that no such ship would be constructed, but that America wanted the right to build this vessel set forth in the anticipated treaty.

The second symptom, according to senators who profess to be mystified, has come in connection with the negotiations between the Japanese and the Americans over Japan's demand for a 70 per cent ratio of 10,000-ton cruisers. Having yielded the position taken at Geneva and agreed to 18 instead of 21 large cruisers, Mr. Stimson has been asked by Japan to yield further and agree to construct only 15. Negotiations over Japan's demands have been so far deadlocked.

But advices from London now state that Mr. Stimson wants the right to build eighteen cruisers set forth in the treaty, but is willing to reassure Japan by a pledge that not more than fifteen will ever be constructed, or at least not until a date in the future.

It is conceded here that a pledge to Japan by the head of the American delegation would constitute a moral obligation binding America to limit her 10,000-ton cruisers to fifteen. In that event, senators are wondering why a proposed treaty would set the number at eighteen instead of fifteen.

In connection with the much-discussed political pact, the reports of a private pledge binding the American delegates to cooperate in some undefined way are now current. The latest advices state that the political pact idea is to find its way in the preamble of the treaty and be in such form that it will be subject to varying interpretations. On the one hand there may be the interpretation which the British and French can read into the language and on the other the different interpretation which will be designed to disarm senators who are unreservedly opposed to any entanglement with Europe. This difference in interpretation opens the door, it is pointed out, to pledge on behalf of some of the American delegates to make the language mean something more than a mere gesture on the part of the United States.

There has been discussion of an agreement by the United States to consult with Europe in case the Kellogg pact is violated and to provide that such agreement be carried out by executive action without the advice and consent of the Senate.

Consultative Pact Spurned Formally by U. S. Envoys

Decision Is Communicated to Other Delegates at Naval Conference; British Pledge to France Recalled in Stand Against Intervention.

By JOHN L. BALDERSTON.

London, March 11 (N.Y.W.N.S.).—The United States will enter no consultative pact of any kind either at the London naval conference or for a considerable period afterward.

The American delegation at the five-power parley feels that such an action, whatever the wording of the pledge, might be held in the event of threats of war in Europe to involve the United States in what might be considered an obligation of honor to intervene.

This important decision, formally communicated to the other delegations at this conference today, was forecast previously.

Discussions Are Informal.

One apparent reason for withholding formal announcement of the American stand until today is that a definite proposal that the United States enter a consultative pact was not made until last Saturday, when Foreign Minister Aristide Briand talked with Secretary Stimson. All discussions of such a pact since the French naval program was announced by Premier Andre Tardieu on February 13 have been informal.

Authoritative and definite information as to Washington's attitude as it circulated throughout conference circles was the sensation of the day until Prime Minister Ramsay MacDonald's Labor government was defeated tonight by eight votes in the House of Commons on a Tory amendment to its coal mines bill.

The United States policy is motivated by fear of such consequences as followed unofficial promises to consult exchanged during the years before the World War by the British and French governments on behalf of their military advisers.

British Action Recalled.

Sir Edward Grey, foreign secretary, announced in the House of Commons that no obligations existed, but when the test came, it was found that because the French fleet had concentrated in the Mediterranean and exposed the French Atlantic Coast on the strength of the vague understandings, Great Britain felt compelled to give a pledge to protect the French coast against Germany even before Germany invaded Belgium.

These considerations have weighed upon the American delegation. So perhaps have advices from home, although nothing is said about these. The American people can not, it is felt, be committed without their knowledge to a consultative obligation which in certain circumstances would involve the dilemma of intervening in war or being accused of bad faith.

It is indicated, therefore, that this conference, instead of helping America get into consultative relations for the preservation of peace, has had the opposite effect.

(Associated Press.)

Naval Parley Funds Approved.

The Senate appropriations committee amended the first deficiency bill yesterday to provide $150,000 for the expenses of the American delegation to the London Naval Conference during the protracted sessions of the parley.

The action is subject to the approval of the Senate and the House when the measure again reaches that branch.

Acting Secretary of State Cotton told the committee, in urging that it provide the sum, that the delegates should remain abroad until "every resource is used and every argument exhausted so as to get an agreement that they went for." The original sum provided for the delegation was $200,000, designed to meet their expenses for a 60-day session.

Priest's Vestments Burn; Panic Halted

Clergyman Intones Service as Worshiper Aids in Extinguishing Fire.

Franklin, N. H., March 11 (A.P.).—The coolness of a priest and the prompt action of a worshiper today averted a threatened panic in crowded St. Paul's Roman Catholic Church when the vestments of the Rev. John Brophy caught fire as the clergyman was bringing to a close the 40 hours' devotion.

Father Brophy's robes had brushed one of the lighted candles on the high altar. The lacy vestments caught fire instantly. A number of women cried out and, seizing their children, began a confused movement toward the exits.

Father Brophy continued to intone the service, however, as he tried to beat out the flames with his hands. Arthur Marteau, a worshiper, rushed to the altar and tore off the vestments, while the Rev. James Creedon, of Dover, who was assisting in the services, helped to quiet the congregation and restore order. Father Brophy was not seriously burned.

Kidnaping Charge Is Faced by Pair

Two Taken Back to Arkansas Said to Have Confessed Abducting Planter.

Shreveport, La., March 11 (A.P.).—Arkansas officers left here today with two young white men, B. L. Sapp and Emory Majors, who they said confessed to kidnaping W. L. Quattlebaum, wealthy Pine Bluff planter, and extorting large sums of money from him.

The officers were aided in the arrests by Bradley Jobe, Pine Bluff politician, who said he also was kidnapped from the streets of Pine Bluff and robbed by the two men.

Sapp was arrested near his home at Doyline in Webster Parish, while Majors was arrested in a house at Shreveport. Officers said both men were identified by Quattlebaum, who also accompanied the officers.

(Copyright, 1930.)

YOUNG PLAN MEETS GERMANS' APPROVAL

Vote Is 251 to 174 After Second Reading; Head of Reichsbank Named.

DR. HANS LUTHER CHOSEN

Berlin, March 11 (A.P.).—The German financial and political scene was serene tonight, with a new president chosen for the Reichsbank and three important reparations measures approved on second reading in the Reichstag.

The new head of the Reichsbank is Dr. Hans Luther, former chancellor, who was unanimously chosen president by the board of directors this afternoon. He succeeds Dr. Hjalmar Schacht, who resigned last week because of dissatisfaction with the final form of the Young plan. The appointment will be effective April 3.

The Reichstag approved the Young plan by a vote of 251 to 174, with 26 abstentions; the Polish liquidation agreement by a vote of 224 to 207, with 30 abstentions, and also approved the American liquidation agreement—all on second reading. The body also approved article 2 of The Hague conference report, dealing with the linking up of the liquidation agreements with the Young plan, by a vote of 261 to 173 with 25 abstentions. Following that the votes on the separate agreements were taken.

Third reading of the legislation connected with the Young plan is scheduled for tomorrow and it is almost a formality, since a virtual agreement exists in the government coalition, consisting of the Centrists, the Social Democrats, the Populists and Democrats, on the financial program.

With that the way will be clear for the next part of the government's program in the Reichstag, which is finance and taxation.

Goes 52 Miles to Work at 75.

Raleigh, N. C., March 11 (A.P.).—Live at home, work hard and economize is the advice of Capt. Nathan O'Berry, 75, treasurer of North Carolina, who backs up his statement by commuting 52 miles every morning from his farm at Goldsboro to his office in the State Capitol here.

Red Men Look On as Indian Girl Faces Trial in Killing

Gay Blankets Contrast With Somber Aspect of Court Trying "Flapper" Alleged to Have Slain Mother Who Scorned White Sweetheart.

Colville, Wash., March 11 (A.P.).—The barbaric colors of the old red man's West today brightened the prosaic little courthouse where Helen Moses, comely flapper of the Colville tribe, is defending herself against charges that she killed the mother who objected to her white sweetheart.

Wrinkled Indians who could remember when their ponies were free to crop prairie grass over the whole Northwest, sat wrapped in blankets of red and yellow and blue, shoulder to shoulder with young squaws whose copper skins are used to the feel of silks and muslins from modern department stores.

F. S. Thomas, county engineer, described the location of the Northport cabin where the State says Helen Moses, assisted by Clarence Hartley, the man she loves, shot her old mother to death.

The body of Mrs. Susie Moses was found in some bushes. Police have said the girl signed a confession saying she fired after her mother threatened her with a knife and beat her because of the love affair.

Pictures of the cabin which the girl and Hartley are said to have wrecked, to make the crime look like the work of a burglar, were introduced.

The 20-year-old defendant seemed gay and her white sweetheart appeared unconcerned. Hartley is awaiting trial on a charge of being an accessory to the killing.

$85,000 Securities Obtained by Ruse

Man Posing as Employe of Brokerage Office Deceives Boy.

New York, March 11 (A.P.).—A man posing as an employe of the brokerage house to which a messenger boy was delivering $85,000 worth of negotiable securities today disappeared with the securities.

Louis Moorhead, 52, a messenger for F. B. Keech & Co., brokers, was given the securities to deliver to the brokerage house of Benjamin Block. When he arrived at the entrance to the office, a man he took to be one of the employes told him he would take charge of the securities. He told Moorhead to return later for a receipt, a customary practice.

Moorhead returned to the office to get his receipt and discovered that no employe there had received the securities.

3 things to stop a cold

"Pape's" does them all!

Now, just a pleasant tablet and relief for your cold begins, instantly. And Pape's Cold Compound relieves all symptoms of colds. It does the *three things* any doctor will tell you are necessary to check a cold.

"Pape's" reduces irritation and swelling of the nasal lining. So breathing becomes easy; discharge stops; the head clears. "Pape's" encourages perspiration; banishes that achy, feverish, weak feeling which is due to inactivity of the pores. "Pape's" kills cold germs; opens the bowels; takes germs and the acid-wastes of colds right out of your system.

Next time a cold starts, try Pape's Cold Compound and learn the reason for its tremendous sales and popularity. Just remember the name, "Pape's". All drug-stores—35c.

BECKERS

WHAT'S NEW IN HAND LUGGAGE?

The "TOUROBE"

19.75

A SHEER MIRACLE EVEN TO THE TRAVEL-WISE

A light, easily managed wardrobe case holding 3 to 5 men's suits in trim array. On hangers, mind you! Or an incredible number of frocks, or what not, if you are a girl. Slips neatly in under a Pullman berth.

Prices range up to 67.50.

BECKERS

1314 F Street N.W.

"Amoco-Gas is everything you claim it is!" says Marmon Philadelphia Co.

FOR five years the Marmon Philadelphia Company has been using AMOCO-GAS--and recommending it to their customers.

Now in a letter they tell us "as each year rolls by we become more solidly sold as to its real economy."

And continuing in the same strain, the representative of the "4 Great Straight Eights" in the Philadelphia territory says:

"Time and again, our Roosevelt owners comment on the splendid performance of their cars with AMOCO-GAS--and when owners of our new Marmon Big Eight contemplate long journeys, we always advise them to use AMOCO-GAS.

"We can truthfully say that AMOCO-GAS is everything that you claim it is. There are many points such as--more mileage--quick starting and pick-up--less carbon--smoother operation--and above all things, uniform quality--which have made our owners satisfied, thus having them repeat year after year with Marmons.

"We take pleasure in recommending AMOCO-GAS to our Roosevelt and Marmon owners."

There's the opinion of the Marmon Philadelphia Company--not based on snap judgment--but the result of five years of satisfactory service!

And all the economy--all the superior performance of AMOCO-GAS is available for your car--no matter what its make--at the nearest AMOCO-GAS pump! Just a little higher price per gallon--and a much lower cost per mile!

The AMERICAN OIL COMPANY
Affiliated with Pan American Petroleum & Transport Co.
General Offices: Baltimore, Md.

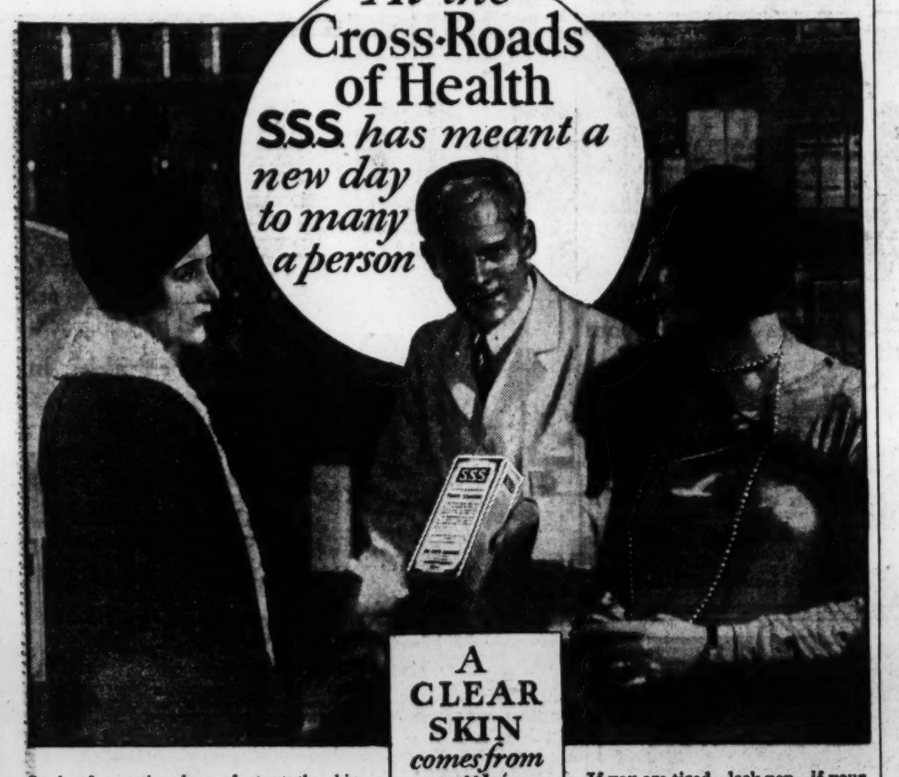

A CLEAR SKIN comes from within

Lack of appetite, loss of strength, skin eruptions, that "tired feeling" and other human ills may be due to a lack of red-cells in your blood.

If you are tired—lack pep—if your skin is not clear—if your appetite is "gone"—you owe it to yourself and friends to try S.S.S.

"My despair was so great I could have cried. The good cheer and merry happiness of others only mocked at my condition. I had begun to wonder why life could be so cruel. No appetite. No strength. Skin blemishes always embarrassed me. Aches and pains coursed through my body. I wanted to restore my health and live. What was I to do? . . . happily the day came and I found the right road to Health when a friend recommended S.S.S."

You may be one of the thousands with a low blood count—to this may be attributed "run-down" systems, skin troubles, and even more serious ailments.

Did you know that every cubic millimeter of the normal, healthy person's blood should contain about 5,000,000 red corpuscles? They are the tiny red particles which give blood its color and are carriers of nourishment to the cells of the body. Rich, red blood wards off disease. It is very dangerous to let the blood count remain below normal.

With an increase in the red-blood-cells you will be on the right road to Health. This is Nature's way to body power and to clear skin. Naturally, with your strength restored, it is easier to fight disease and infection; to enjoy your food and to sleep soundly. When firm flesh takes the place of that which was once flabby, you will feel strong—your nerves will become steady—more happiness and friends will follow.

You owe it to yourself and friends to give S. S. S. a trial. It helps Nature build rich, red blood. For more than 100 years S.S.S. has been helping people regain and retain their strength and charm. Thousands of users have testified to its benefits in unsolicited letters of gratitude.

S.S.S. is made from strictly fresh vegetable drugs, gathered at the proper season of the year. It gives to Nature what it needs in making you feel like yourself again. All drug stores sell S.S.S. in two sizes. Ask for the larger size. It is more economical.

© S.S.S. Co.

S.S.S. Makes You Feel Like Yourself Again

ROCKVILLE WOMAN QUIZZED IN SLAYING

Mrs. Arnutt, Former Wife of A. R. Manby, Questioned by U. S. Agents.

ARREST FERGUSON GIRL

Mrs. E. Cecil Arnutt, of Rockville, Md., former wife of A. R. Manby, British subject, who has been reported beheaded at Taos, N. Mex., was questioned yesterday by Federal agents, according to J. Edgar Hoover, director of the Bureau of Investigation of the United States Department of Justice.

While he declined to reveal the nature of the report made by his investigators after interrogating Mrs. Arnutt, Mr. Hoover stated that the report had been forwarded to the El Paso agency of the bureau, which is in charge of the quiz into Manby's death. He added that no additional reports have been received from the El Paso office.

Santa Fe, N. Mex., March 11 (A.P.).—Raw material for a thrilling mystery story continued to accumulate today with developments concerning the circumstances of the life and death of Arthur Bochfort Manby, Taos recluse found decapitated in his home last July 3.

Attorneys prepared for a legal battle in Federal Court at Albuquerque tomorrow for possession of the 80-year-old Englishman's $50,000 estate, and there appeared in Santa Fe the possibility of a contest over the right of Great Britain to demand United States intervention to solve the decapitation mystery.

Terecita Ferguson, the woman whom Manby called in his diary "The Princess of All My Dreams," was at liberty under bond at Taos charged with robbing and burning the studio home of Mr. and Mrs. John Younghunter, artists, of New York, and her nephew, George Ferguson, also charged with robbery, was in jail in Taos under orders from District Judge H. A. Kiker that he is not to be permitted to talk with any one.

More Loot Is Found.

Late today Sheriff Gonzales found more loot from the Younghunter home which was robbed and burned two weeks ago, when his deputies dug up a large box which had been buried in the back yard of Terecita's home at Canon. The box contained a valuable collection of Indian bead work. Last night dishes, silver and clothing owned by the Younghunters was found in the Ferguson home.

An announcement from J. B. Manby, a brother, in Denver, today said that at the time of his death, A. R. Manby was helping Terecita establish a claim to $40,000,000 worth of Missouri property on the basis of a 150-year-old Spanish land grant.

Manby was always working on gigantic deals, his private papers reveal. In September, 1916, he wrote in his diary that at that time he was owner of 745,000,000 acres of land in New Mexico and the Southwest. This property had been gained, he recorded, through the Taos Valley Land & Irrigation Co. and the Colonial Bond & Security Co., which he organized.

$12,000 Mortgage Cause of Suit.

The suit over the Manby estate at Albuquerque involves an action by Dr. C. V. Thorne, of New York, to recover on a $12,000 mortgage granted to Manby. The probate court of Taos County has held that the title of his property was vested by Manby in the Colonial Bond & Security Co. Dr. Thorne, however, contends he has a prior claim.

This situation took on a new complication today with the announcement of J. B. Manby at Denver that relatives living in England plan to bring suit through the British foreign office to gain control of the security company.

J. B. Manby said his brother vested his stock in Terecita Ferguson and his property in the name of the company to avoid paying a $12,000 breach of promise judgment to Miss Margaret Waddell, of Los Angeles.

Unpaid Note Is Found.

Among Manby's papers, W. T. Hinde, administrator, found a $12,000 unpaid note from Terecita to A. R. Manby in exchange for her block of stock in the Colonial Bond & Security Co.

Terecita Ferguson became president of the Colonial Bond & Security Co. a few days after Manby's death, and later J. H. Crist became president, with Terecita as secretary-treasurer.

Mr. Crist contended today that the United States had no right to intervene in an investigation of the Manby death case, because he believed Manby was a citizen of the United States. Mr. Crist had represented Manby legally and was a close friend. He said he believed he could prove that Manby had been naturalized.

KIDNAP TORTURE BAND CAPTURED IN CHICAGO

Associated Press Photo.

A band of extortionists who are alleged to have applied hot irons to their victims to make them pay large sums for their freedom has been captured. Eleven men, accused of being members of the gang, are shown.

RACKETEER LEADERS CLAIM RETIREMENT

Second in Two Days Visits Police to Assert He Is Quitting Crime.

SLAIN OBERTA IS BURIED

Chicago, March 11 (A.P.).—The big bosses of the racket in Chicago are quitting, if one can take their word for it.

Bullets stop those who stay too long, and today another of the better known gangsters walked into the detective bureau to announce his retirement.

Yesterday it was Joe (the palock) Saltis, a visitor from his $100,000 Wisconsin estate. Here to pay his respects at the bier of his slain friend, John (Dingbat) Oberta, Saltis called on Capt. John Stege at the bureau and reasserted his withdrawal from the beer trade.

Today it was Spike O'Donnell, strolling in to see Stege, unannounced. Lounging in the "jinx" chair in which thirteen slain gangsters once sat and heard warnings to leave town while they were still healthy, O'Donnell told Stege he, too, had quit the racket. The detective chief was interested in the future trend of South Side shootings. Would there be any more?

"As far as I'm concerned," replied O'Donnell, "there won't be any. I don't believe in that kind of stuff. I'm in the coal business now." He said he supplied coal to the city hall and the central police building.

Stege reminded him that he had escaped machine gun bullets fired from Oberta's car two years ago. O'Donnell remembered, but disclaimed any knowledge of the killing of Oberta last Wednesday. He was permitted to go.

And so of the six leaders of the South Side beer trade, Oberta is dead—buried today in a $15,000 coffin draped with orchids and watched by a crowd of 10,000; Frank McErlane, his leg shattered by bullets, lies wounded, out of the racket for the time being; while Saltis, sitting among the chief mourners of Oberta today, and O'Donnell have retired. The remaining two, Danny Stanton and Charles "Bubs" Quinlan, are sought by the police. Al Capone, reputed boss of them all, is soon to be released from a Philadelphia jail, but he too has said he was out of the trade, and would go to Florida.

Two priests said prayers at Oberta's bier today, but he was denied church services. The burial at Holy Sepulcher Cemetery was with the usual gangland pomp, the widow giving "Dingbat" the "same as I gave Tim." She had been widowed twice by gang bullets, two years ago by the murder of Big Tim Murphy, labor leader.

Boy, 2, Wins Own Mother But Loses $40,000 Estate

Girl Testifies Baby Is Her Own and That She "Loaned" Him at Birth to Wife of Wealthy Ohio Man.

Akron, Ohio, March 11 (A.P.).—A 2-year-old boy lost his claim to a $40,000 estate but won a mother in court here today by decision of Judge L. S. Pardee, when the boy was officially recognized as the son of Miss Lovella Rush, 20, of Barberton, Ohio, instead of the son of Mrs. Carl H. Long.

Miss Rush testified she "loaned" the boy at birth to the other woman who pretended he was her own. The transfer was made in a hospital and apparently deceived even Mrs. Long's husband.

Nearly a year ago, however, both Mr. and Mrs. Long were killed in the Cleveland Clinic disaster. When the estate came into court for settlement, Miss Rush claimed the boy as her own. She named his father, but said she did not know the father's present whereabouts.

The boy, who had been known as "Carl Long, jr.," now will be named "Richard Rush," his mother said.

With Richard eliminated as a potential heir to the Long estate, brothers of Mr. Long and children of Mrs. Long by a former marriage agreed upon a basis for settlement of the estate out of court.

Chewning Quits Job; Will Become Broker

William Jeffreys Chewning, who recently married Margo Couzens, daughter of the multimillionaire senator from Michigan, has resigned from his clerical job in the Washington Loan & Trust Co. to become an investment broker. He is about to become associated with G. M.-P. Murphy & Co. in the capacity, reports say, of customers' man.

Young Chewning broke into fame when he married Miss Couzens and the pair went on a honeymoon jaunt in the bride's roadster. Although they said they would return to live in a small apartment without servants, instead they moved into an elaborate suite in an exclusive Massachusetts avenue apartment house.

FAMOUS PAINTINGS STOLEN IN LONDON

Continued from Page 1.

directed gang of thieves who invaded the galleries during the night. The paintings were cut from their frames to expedite and facilitate their removal. It is believed the thieves rolled them up and slipped them under their coats on their way out of the building.

Since the market for such valuable works of art is narrowly restricted, Scotland Yard expects to be able to trace the thieves by keeping close watch on sales of paintings.

(Copyright, 1930.)

COURT ACTION TAKEN FOR SEVIER AUTOPSY

Demurrer Seeks to Have Body of Colonel's Wife Examined Again.

OFFICER IS UNWILLING

Honolulu, March 11 (A.P.).—Sheriff Patrick Gleason, ex officio coroner, took court action today in attempting to gain permission to hold a second autopsy on the body of Mrs. Marion Sevier. Her death in August, 1928, her brother, Ralph Shainwald, asserts, may not have been a natural one.

Gleason, in a demurrer filed in the Circuit Court, questions that Col. Granville Sevier's petition seeking to prevent an autopsy on his wife's body presents sufficient facts to gain court relief.

Col. Sevier had granted permission to the sheriff to remove Mrs. Sevier's body from a tomb for an autopsy, but revoked his permission when the sheriff announced that Shainwald would be present at the cemetery.

No date has been set for further court action. Gleason's demurrer, prepared by C. N. Tavares, deputy general, says: "The holding of an autopsy over a person supposed to have come to death in a suspicious manner is within the discretion of the coroner. It is not subject to the control and discretion of the court. The consent of the surviving spouse is not a necessary precedent to the holding of the coroner's inquest."

Sevier, in withdrawing his consent to the autopsy, said he was actuated by the granting of permission by the sheriff for Shainwald's attendance after the official had first assured him that Shainwald would not be allowed to be present. Sevier asserted Shainwald uttered "insane mouthings" in which he intimated that Mrs. Sevier had been poisoned. Shainwald demanded permission to attend the autopsy on the ground he was a chemist especially qualified in the detection of poisons.

An autopsy last April disclosed nothing suspicious. The attending physician certified that Mrs. Sevier died of acute cardiac dilation.

An estate of $750,000 left by Mrs. Sevier to her husband is still unsettled as a result of the inquiry into the cause of death.

ESCAPE FROM CHAIR WOMAN'S ONLY GOAL

Mrs. Schroeder's Counsel to Seek Prison Term Rather Than Acquittal.

EIGHT JURORS SELECTED

Newcastle, Pa., March 11 (A.P.).—Efforts of attorneys defending Mrs. Irene Schroeder, 21-year-old accused "trigger woman," will be concentrated on obtaining other than a death verdict rather than an acquittal in her trial here on a charge of having slain Corpl. Brady Paul, of the State highway patrol.

This fact was made known tonight by Kedgwin Powell, of Youngstown, Ohio, chief of defense counsel. Meanwhile a night session of court was held. Eight jurors had been picked when court adjourned for the second day session of the trial.

The day was largely a repetition of yesterday's tedious session, with opposing counsel sparring on the question of whether prospective jurors would be against the death penalty in the case of an accomplice where murder was committed.

Mrs. Schroeder appeared ill and, in contrast to her alert attitude of Monday, sat slumped in her counsel table chair during most of the day. She reposed on a cot in the anteroom during recesses. Counsel denied reports she was on the verge of a nervous breakdown.

Charles J. Margiotti, special prosecutor, said tonight that Commonwealth witnesses will be called in an order that will present in sequence the robbery of a Butler (Pa.) store the fatal shooting of Paul as the robbers fled toward Newcastle, the flight across the continent to Arizona and finally the gun battle in the Southwest, which preceded the surrender of Mrs. Schroeder and W. Glenn Dague, indicted with her on a charge of murder.

New York Stock Broker Shoots and Kills Self

New York, March 11 (A.P.).—Suffering from mental depression which had held him for several months, Arthur L. Selig, a member of a stock brokerage firm, today shot and killed himself in the library of his home in East Eleventh street. He was 58 years old.

Business associates said he was of an extremely nervous temperament.

Be BLUE

THIS SPRING AND YOU WILL Be HAPPY

If Attired in—

A Blue Frock or A Blue Suit with A Blue Hat and A Blue Coat or A Blue Ensemble

Of Navy Elizabeth crepe with white embroidered organdie collar and a cluster of organdie flowers.

Paris loves blue—from the delicate Baby Blue and Heaven Blue, to the deeper tones of Marine and Navy. A complete assortment.

ERLEBACHER

F ST.

Early Copy Is an Asset to the Advertiser

BORROW MONEY

On The Most Advantageous Terms

WE PAY 5% OR MORE *on your Savings*

Members of our Association do not have to pay premiums for borrowing money from us to finance D. C. Property—They act as their own brokers saving the extra charges usually made —Let us explain our plan to you!

Open daily 9 to 3 Saturday until noon

NATIONAL PERMANENT Building Association

Organized 1890

949 Ninth Street N.W.

Just Below N. Y. Avenue

Under Supervision U. S. Government

We Have Financed "A City of Homes"

Radiotron Distributors

Doubleday-Hill Electric Co.

715 12th St. Nat'l 4680

All at once is the BEST WAY

Radio set builders advise a complete change of tubes at least once a year. For all fine radio sets RCA Radiotrons throughout are recommended.

RCA Radiotron

THE HEART OF YOUR RADIO SET

PEOPLE HAVE BEEN BOASTING OF GOING TO EUROPE ON THE CUNARD LINE EVER SINCE THE ADMINISTRATION OF MARTIN VAN BUREN—90 YEARS AGO.

A COPY OF THE SERMON PREACHED BY EZRA GANNETT AT FEDERAL STREET MEETING HOUSE, BOSTON, ON "THE COMING OF THE BRITANNIA" AS ORIGINALLY PRINTED IN 1840, SENT ON REQUEST.

NEXT SAILINGS

AQUITANIA MAR. 20 APR. 16
BERENGARIA *MAR. 31 APR. 22
MAURENTANIA APR. 9 APR. 30
FIRST CLASS RATES $267.50 UP
*Last Sailing at Low Winter Rates

SEE YOUR LOCAL AGENT OR 1504 K St. N.W., Washington, D. C.

CUNARD

90 YEARS OF SERVICE

SAVE MONEY ON STORAGE

SMITH'S FIRE-PROOF STORAGE

LONG DISTANCE MOVERS
AGENTS ALLIED VAN LINE
RUGS DUSTED OR CLEANED
CRATE AND PACK BY EXPERTS
1313 U ST. PHONE NORTH 3343

ENDS SATURDAY

The One Chance Of A Whole Lifetime —TO GET THIS— Lifetime's Treasure

The Washington Post BIG SUPPLY Eagerly Seized By Our Readers!

Get Yours TODAY While They Last

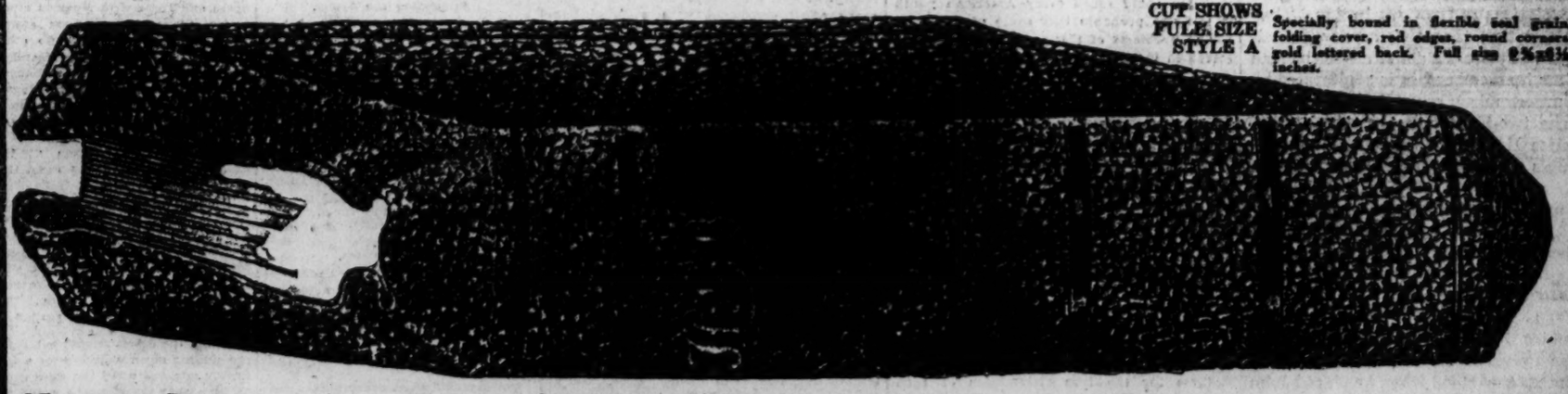

CUT SHOWS FULL SIZE STYLE A

Specially bound in flexible teal grain, folding cover, red edges, round corners, gold lettered back. Full size 8¾x6¼ inches.

Closing Price to Readers---Only One Coupon Now Required

Our Supply Is Limited — Act Quickly — Clip Coupon At Once

Only One Coupon

For Mail Orders See Coupon

Printed Nowhere In This Paper

STYLE A—As Illustrated

$1.98

A comprehensive concordance and alphabetical word book—16 colored maps.

A Glossary of obsolete words in the English Bible.

All the difficult words made self-pronouncing by diacritical marks, made so simple a child can pronounce them.

STYLE B

98c

If volume for those who feel that they want a less elaborate style of binding. It is a strong and durable volume, limp binding, red edges, round corners.

See These Special Features

All Contained In Both Styles

Hundreds of Helps and References.
Index to Parables and Miracles.
Explanatory Heading at top of each page.
Dissertation on the Lord's Prayer.
Proving the Old Testament, by Dr. Wright.
Readings of Revised Version collated with King James Version.
Calendar of Daily Readings of Scripture, by Whittle.
Sunday School Teachers' Use of Bible, by Bishop Vincent.
Authentic Bible Statistics and Information.
Harmony of the Gospels.
From Malachi to Matthew, by Dr. Fernie.
Biblical Weights and Measures.
Christian Worker and his Bible, by Whittle.
How to Study the Bible, by Dwight L. Moody.

The Mammoth Distribution closes positively on Saturday of this week!

The Washington Post.

THE WASHINGTON POST CO.
Washington, D. C.
EDWARD B. McLEAN,
President and Publisher

MEMBER OF THE ASSOCIATED PRESS.
The Washington Post is a member of the Associated Press, receiving the complete service of the world's greatest news-gathering organization.
The Associated Press is exclusively entitled to the use for republication of all news dispatches credited to it or not otherwise credited in this paper, and also the local news published herein.

TERMS OF SUBSCRIPTION.
Delivered by Carrier in Washington.

Daily, Sunday included, one year	$8.40
Daily, Sunday excepted, one year	6.00
Sunday only, one year	2.40
Daily, Sunday included, one month	.70
Daily, Sunday excepted, one month	.50
Sunday only, one month (with four Sundays)	.20
Sunday only, one month (with five Sundays)	.25

BY MAIL, PAYABLE IN ADVANCE.
Maryland and Virginia.

Daily and Sunday.	Sunday Only.	Daily Only.
One year...$10.00	One year... $4.00	One year... $7.00
Six months. 5.00	Six months. 2.00	Six months 3.50
One month. .85	One month. .60	One month. .40

ALL OTHER STATES.
(Mexico and Canada, Incl.)

Daily and Sunday.	Sunday Only.	Daily Only.
One year...$12.00	One year.... 6.00	One year.. $8.00
Six months. 6.00	Six months 3.50	Six months 4.00
One month. 1.00	One month. .50	One month .75

All Subscriptions by Mail Payable in Advance.

New subscriptions for The Post or renewals will not be accepted unless payment accompanies the order. Remittances should be made by drafts, checks, postoffice orders, registered letters or express orders, payable to The Washington Post Co.

Entered at the Postoffice, Washington, D. C., as second-class mail matter.

National Advertising Representative—PAUL BLOCK, Inc. Park-Lexington Building, New York; Palmolive Building, Chicago; Little Building, Boston; General Motors Building, Detroit; Guarantee Trust Building, Philadelphia; Russ Building, San Francisco.

Wednesday, March 12, 1930.

FAITHFULNESS.

Thanks to the preservative arts, future ages will see and hear, as if in actual life, the varied incidents of the funeral of William H. Taft. For the first time there is preserved for futurity the sound-picture of the ceremony of a nation paying mourning honors to its late President and Chief Justice. The weeping skies, the throngs at the Capitol, the passage of the funeral cortege, the church services, and the interment at Arlington are not only indelibly stamped in the memory of eyewitnesses, but will be reproduced with all vividness long after this generation has passed away. For all time, the respect and love manifested toward Chief Justice Taft by his contemporary countrymen will be made evident.

This feeling of respect and love does not cease with the funeral ceremonies. It remains as a living force, invigorated by the resolve to maintain the high standard of Americanism set by the life and services of the one who is mourned. Faithfulness to the Nation's institutions, traditions and laws was Mr. Taft's rule of life. As President and Chief Justice he applied this rule with immeasurable benefit to the country.

It happens that while the people mourn for him there is a vacancy in the Supreme Court, caused by the lamented death of Associate Justice Sanford. Having in mind the attacks made upon Chief Justice Hughes when his nomination was pending, it is now suggested that President Hoover should recognize the radicalism that expressed itself so discreditably in the Senate under the disguise of "liberalism," by selecting a justice who will depart from the standards of William H. Taft and his illustrious predecessors. The malcontents shout for a demagogue on the bench, who will heed the clamor of the mob. They clamor for a judge who will interpret the Constitution, not as John Marshall and William H. Taft interpreted it, but as demagogues in the Senate would like to have it interpreted. What they demand is not an honest judge, but a "liberal," who will squint at violations of the Constitution. They contend that the court as now constituted will place the dollar above the man unless its membership is adulterated by an unscrupulous servant of the mob.

The two-to-one vote by which Chief Justice Hughes was confirmed demonstrates that radicalism is not the true sentiment of the American people. The tributes that have accompanied Chief Justice Taft to the grave do not breathe abhorrence of his steadfastness to the Constitution. The heart of the Nation is sound to the core. It supports and defends the Constitution against all enemies, foreign and domestic. It calls upon President Hoover to stand where John Adams stood when he placed John Marshall in judicial power; where Taft stood when he named Edward D. White; where Harding stood when he chose William H. Taft, and where Mr. Hoover himself stood when he named Charles E. Hughes.

The Supreme Court of the United States is the guardian of every American's liberty. It derives its power from the Constitution, not from Congress or the President. It holds Congresses and Presidents to their duty under the Constitution. The deliberate injection of a demagogue into the membership of that exalted tribunal would be a crime against the Nation and against every citizen.

President Hoover is incapable of committing such a crime. The selection of a just and courageous judge, devoted to the Constitution, is not only his duty but his heart's desire. He will be faithful to the people.

THE WASHINGTON CELEBRATION.

Six years ago Congress created a commission to direct the celebration in 1932 of the 200th anniversary of the birth of George Washington. With increasing momentum preparation for the celebration is proceeding. At a recent meeting the commission chose Col. U. S. Grant 3d and Representative Sol Bloom as associate directors of the celebration, delegating to them the task of perfecting and carrying out plans approved by the commission. The event will be Nation-wide in character, but the center of activity, fittingly, will be Washington, the Capital of the Nation and the city that bears the name of the first President. Last evening Representative Bloom appealed for the cooperation and support of Washingtonians in a speech delivered before the Chamber of Commerce.

Very little preparation of a tangible nature has been made toward fixing upon the form of the local celebration. As Mr. Bloom said, the national commission will largely relieve Washington of this responsibility. The commission has planned a series of events to be held in the District calculated to be of interest to all classes of people. It will be Washington's distinct obligation, in addition to carrying through a local celebration, to prepare to welcome and make comfortable the thousands of visitors who will be attracted by the celebration. Mr. Bloom said:

> The people of Washington should realize that they themselves have a great deal to do and not much time in which to do it. They are anxious to start, but there must be leadership. The special committee appointed by the District Commissioners is the natural nucleus around which should be created a city-wide organization that will plan and apportion the work so that there be no lagging and no delay. When the time comes for opening the celebration this splendid city, the social, cultural and patriotic center of this broad land, should meet every expectation and more. Cooperation is the keynote; cooperation among yourselves and cooperation with the national commission.

The people of Washington will cooperate fully to make the celebration memorable. With less than two years remaining in which to plan and prepare, it is high time that steps were taken to perfect a city-wide organization.

THE BOY SCOUTS.

President Hoover has added his indorsement of the campaign to extend the Boy Scout organization throughout the country. The essence of his feeling for the Boy Scouts was condensed into two sentences at the close of his address. "There are about 1,000,000 Boy Scouts in the United States," he said. "There is raw material for 10,000,000 more." He spoke as a man who is interested in youth, one who is most vitally concerned with the future of America, as a man who knows the qualities of character necessary for success in this age, and as a father who understands the problems of boyhood. Such a sincere appreciation of the Boy Scout program can not fail to give impetus to this organization.

"Scouting" is no longer an experiment. For twenty years this plan of getting at the boy problem has made its influence felt in American life. No other organization has appealed with such force to the imagination of youth, and none has met with such enthusiastic cooperation from the boys it is intended to benefit. Character building, wholesome physical development, and civic training have become delightful diversions tinged with adventure and the spirit of knighthood. Negation is put out of the boy's life, and in its place is offered a fascinating plan of activity, study and recreation. The lad is given a chance to find himself, to develop his personal interests, to associate with other boys in wholesome pursuits, to learn teamwork and sportsmanship. Health, education and morals come to him as by-products of a life full of activities and natural interests, rather than as distasteful medicine administered by unsympathetic elders.

The Boy Scout movement deserves the support which President Hoover called upon the public to give it. The results achieved in the last twenty years have cost but a minute fraction of what they are worth to the country. No investment in the men of tomorrow can be too great. If the Boy Scout program could reach every American youth it is quite probable that some of the most vexing problems of this generation would be solved in the next twenty years.

UNWISE LABOR AGITATION.

The "emergency committee on unemployment" has called a conference to meet in New York on March 19 to consider a program for the relief of unemployment. The call is signed by representatives of leading labor unions, many of them affiliated with the American Federation of Labor and the Socialist party. Invitations to participate have been extended to more than 300 labor unions having a membership of some 500,000 in New York City. Some 1,000 delegates are expected to attend the conference. The committee advocates the speeding up of public construction projects, establishment of stations for the free distribution of food and clothing, the creation of an elaborate network of free employment agencies, &c.

What good will be accomplished by another conference on unemployment? Public works construction has already been speeded up throughout the Nation. Free distribution of food and clothing is unnecessary. The value of free employment agencies, State or municipally operated, is disputed. The proposed conference will give rise to a deal of conversation, and can only encourage dissatisfaction and unrest.

President Hoover's analysis of the situation and his assurance that the peak of the storm has been passed are not subject to question. It would be well for all elements to concentrate their attention on their individual tasks. Mere agitation among the unemployed will not help the situation.

The American Federation of Labor has stood like a rock through the crisis, cooperating in fullest measure toward restoring confidence, keeping down ignorant agitation and quieting that part of its membership that would have seized the opportunity to make trouble. The federation has earned the respect and the gratitude of the American people for its generous cooperation in restoring confidence. It can have no sympathy with a mass meeting of agitators who have no suggestions of value to present.

PENNSYLVANIA'S CAMPAIGN.

The spotlight of interest in the approaching congressional election has shifted back and forth between Massachusetts and Illinois for several months, but just now Pennsylvania occupies the favored position. Political leaders of that State have carefully avoided the limelight in the hope that feuds within the Republican ranks could be submerged in party harmony. It is useless to indulge in those hopes any longer, and preparations for open battle are being made.

William S. Vare, who was denied a seat in the Senate after his election in 1926, has insisted on vindication at the polls. But his doctor has persuaded him that his precarious health will not permit another political campaign, and he is ready now to support Secretary of Labor Davis for the Senate. This will give Mr. Davis and Francis Shunk Brown, candidate for governor, the support of the powerful Philadelphia organization.

On the other hand, the State organization is backing a ticket headed by Senator Grundy, with Samuel S. Lewis as candidate for governor. Former Gov. Gifford Pinchot sees an opportunity of prying in between these two militant groups and has announced his candidacy for governor. Judge J. Ambler Williams, of Morristown, also has ambitions to become the Pennsylvania chief executive.

The coming campaign is beginning to resemble the struggle of 1926, in which such enormous expenditures were made that Pennsylvania was deprived of a seat in the Senate for nearly three years. Not the least among the interesting questions involved is whether or not the Senate primary investigating committee will again find occasion to invade the Keystone State, and whether an attempt will be made to deprive the State of a senator.

Ramsay MacDonald isn't the first fellow to be knocked out by a coal bill.

President Borno of Haiti, has switched twice in the last 24 hours, and Senate coalitionists are bursting with envy.

The Germans are taking so long to adopt the Young plan that the name may not be appropriate when it goes into effect.

Science has devised a tiny camera to photograph the inside of the stomach. This prohibition enforcement stuff is going too far.

A VOICE FROM THE GRAVE

By WILLIAM HOWARD TAFT,
In His Inaugural Address, March 4, 1909.

The distance of our shores from Europe and Asia of course reduces the necessity for maintaining under arms a great army, but it does not take away the requirement of mere prudence—that we should have an army sufficiently large and so constituted as to form a nucleus out of which a suitable force can quickly grow.

What has been said of the Army may be affirmed in even a more emphatic way of the Navy. A modern Navy can not be improvised. It must be built and in existence when the emergency arises which calls for its use and operation. My distinguished predecessor has in many speeches and messages set out with great force and striking language the necessity for maintaining a strong Navy commensurate with the coast line, the governmental resources and the foreign trade of our Nation; and I wish to reiterate all the reasons which he has presented in favor of the policy of maintaining a strong Navy as the best conservator of our peace with other nations and the best means of securing respect for the assertion of our rights, the defense of our interests, and the exercise of our influence in international matters.

Our international policy is always to promote peace. We shall enter into any war with a full consciousness of the awful consequences that it always entails, whether successful or not, and we, of course, shall make every effort consistent with national honor and the highest national interest to avoid a resort to arms. We favor every instrumentality, like that of The Hague tribunal and arbitration treaties made with a view to its use in all international controversies, in order to maintain peace and to avoid war. But we should be blind to existing conditions and should allow ourselves to become foolish idealists if we did not realize that, with all the nations of the world armed and prepared for war, we must be ourselves in a similar condition, in order to prevent other nations from taking advantage of us and of our inability to defend our interests and assert our rights with a strong hand.

In the international controversies that are likely to arise in the Orient growing out of the question of the open door and other issues the United States can maintain her interests intact and can secure respect for her just demands. She will not be able to do so, however, if it is understood that she never intends to back up her assertion of right and her defense of her interest by anything but mere verbal protest and diplomatic note. For these reasons the expenses of the Army and Navy and of coast defenses should always be considered as something which the Government must pay for, and they should not be cut off through mere consideration of economy. Our Government is able to afford a suitable Army and a suitable Navy. It may maintain them without the slightest danger to the republic or the cause of free institutions, and fear of additional taxation ought not to change a proper policy in this regard. * * *

The American people, if I understand them, insist that the authority of the courts shall be sustained, and are opposed to any change in the procedure by which the powers of a court may be weakened and the fearless and effective administration of justice be interfered with.

—Il 420, Florence.

Reducing Cruisers to a Minimum.

PRESS COMMENT.

Balance Wheel.

Indianapolis Star: The average American patriot has little use either for the super or the snoopy variety.

All That's Needed.

Indianapolis Star: If this snooping continues, the Government may have to provide the Senate Office Building with a suitable cellar.

Too Many Ins and Outs.

Milwaukee Journal: The premiership of France is no place for a man who wants to devote his life work to a career.

"Moanin' Low."

Detroit Free Press: It must be discouraging to a Chicago bandit to find nothing but tax anticipation warrants on a "prospect."

It's an Ill Wind.

Ohio State Journal: As soon as the touring season opens up there will be plenty of work for every one painting detour signs.

This Is Serious.

Springfield Sun: President Hoover has warned Congress that expenses must be cut or there won't be any money left for investigation.

Crool.

Dallas News: The cruel Arizonans hanged a poor, dear lady who didn't do a thing but playfully murder somebody.

Alibi.

Macon Telegraph: A Frenchman seeking an excuse to get out at night can tell his wife he's compelled to go uptown, as it's his night to be selected premier.

Profligate.

Dallas News: Los Angeles crowd scrambles to snatch up cigar butt tossed down by Coolidge. Calvin is getting mighty unthrifty in his old age.

Might Be Worse.

Boston Globe: An American President has his trouble with Congress, but at least he does not, like the French premier, have to form a new Cabinet every now and then.

Watch Is On.

Detroit News: The first batch of lately authorized whisky, a matter of 18,000 barrels, has been put in the wood in Baltimore and watchmen appointed to watch the watchmen.

Prolonging the Agony.

Ohio State Journal: To the list of waste words should be added those of the dentist when he tells you to make yourself comfortable for a few minutes when he finishes with another patient.

Silence Is Golden.

Los Angeles Times: Holding his tongue is said to pay Mr. Coolidge more per word than any other American writer gets. At least, he is a relief from some of the self-appointed custodians of everybody's business.

Sumpin' Fierce.

Florida Times-Union: One congressman suggests a tax of $5 a year on each individual radio set, with the Government controlling and paying for the programs. Some of the broadcasting now being done at Washington is fierce.

JUST FOLKS

By EDGAR A. GUEST

BEAUTY.

"She is a beautiful woman," they said,
And I turned my head
To look at the lady fair,
But I thought as I watched her there,
What is it they seem to see
That is strangely denied to me.

I look at that smiling face
And find it but commonplace.
They think her lovely, but I,
Indifferent, would pass her by.
They praise what I coldly condemn.
Does the fault lie with me or with them?

But perhaps after all both are right.
Each sees with his own sense of sight,
And what may be beauty to me
To others may ugliness be.
Thus each with his own is content,
Which is possibly just what God meant.

(Copyright, 1930.)

The Lion Cub Born in a Cage Still Has a Lion Heart.

By ROBERT QUILLEN

If several men witness an accident, their descriptions of it may differ as much as they differ from one another.

Their testimony is not a direct transcription from sight to speech, for the thing they see is interpreted by their individuality; and the report they make is not the literal truth, but the truth as affected by their ability to see and their ability to describe the thing seen.

When children dress in the garments of their elders to play grown-up, their affected manners and phrases are not an exact imitation of adults, nor even an exact mimicry of adults as they appear to children.

Here, again, the truth is distorted by individuality, and the result is an adult as seen by a child and interpreted by a child's limited ability as an actor.

Your friend has secretly patterned his life after that of some hero in a book or some great man of his own times, but you see little resemblance between pattern and copy, and his secret is safe because his interpretation of the hero is diluted by his own personality.

So environment, commonly supposed to form character, must do its work through the individual's personality and limitations, and thus it must inevitably fail to make him like itself.

It will affect him in one particular and fail to mark him in another, as the water in a rapids will wear away the soft part of a stone and leave the flint, but it can not change his nature any more than the water can change granite to sandstone.

He will absorb much from his environment, but everything he absorbs will be tinctured and winnowed and transformed by his own personality, as grass is transformed into flesh.

The same kind and quality of feed, eaten and similarly digested by two cows, the one a mongrel and the other a thoroughbred, will in each case become flesh, but in one case the flesh will be that of a mongrel and in the other the flesh of a thoroughbred.

Different environments will affect the individual differently, but he never will be the product of an environment in the sense that an apple is the product of a tree.

Environment affects him only as different soils affect seed—as the seeds of a sour apple, planted in poor and rich soils, will in one case produce small apples and in the other large ones, but in both cases remain true to their nature and produce apples that are sour.

The great king might have been a great bandit if born in another environment, but he would have been a great man still—master of himself and of men.

(Copyright, 1930.)

THE ONCE OVER

By H. I. PHILLIPS

THE BABE'S ON THE YANKEES, ALL'S RIGHT WITH THE WORLD.

Mr. G. H. Ruth, the ball player, has come to terms with the Yankees, the suspension of hostilities between him and Col. Ruppert being marked by easier breathing throughout the world. Stock markets at home and abroad reacted favorably to the news that the Babe would not quit baseball, the situation in the Far East improved immeasurably, conditions in Spain and India were reported much better, the various Chinese armies seemed buoyed up as by no other event in two bloody years. Congress and President Hoover exchanged kisses in one of the jolliest demonstrations on record and unemployment semeed to dry up everywhere.

* * * *

From Secretary Stimson at the naval disarmament parley came this message:

"Can't tell you how news of Babe Ruth's signing for two years more has changed the whole complexion of the outlook for an agreement here. The delegates who have been suspicious and listless so far have now become one big happy family. The world looks good to us all again."

* * * *

Russia, the cables announced, stopped pulling down churches for a full twenty minutes when the word came through that the Bambino would remain in baseball, Haiti offered to stay under American control if the Babe would autograph a ball for it, King Alfonso issued a statement saying that now that Ruth had been saved to baseball Spain could have its old throne, and in New York and Chicago the police were so happy and appreciative that they announced that tomorrow for three minutes all clubbing of innocent bystanders at "Red riots" would be suspended.

* * * *

Wall street turned definitely bullish. It was evident that the Ruth-Ruppert pact was the signal the market had been awaiting. Food stocks (particularly those having to do with baking products and frankfurters) were buoyant, all the soft drink shares rose sharply and U. S. Steel was strong on the theory that while Ruth's new contract might not benefit the steel industry it wouldn't do it any harm.

* * * *

Railroads were strong on a story that the Van Sweringens might now buy Ruth and merge him with their railroad systems so that his salary could be used in case of any deficit. A. T. & T. jumped ahead in the belief thousands of people would call up others and talk about the Ruth case. Remington-Rand and International Business Machines soared in the belief that there will be a big demand for automatic calculating machines by people who can't figure out how much money $80,000 a year is any other way.

* * * *

Just before the market closed there was another rise in nearly all stocks. This was attributed to a rumor said to have originated in the Morgan house that many big interests were bidding for Ruth and that he might be split five for one.

APPEAL OF A DIZZY READER.

My father thinks that drink's a curse,
My mother is a wet;
My aunt says there is nothing worse
Than rum discovered yet;
My uncle bawls old Volstead out—
He's for the law's repeal,
While sister with a lusty shout
Asks light wines with each meal.
Our doctor says the bone dry act
Is nothing but a fake,
The druggist says, "Now for a fact
This prohibition's jake."
My pastor's cry is "Modify!"
My lawyer shouts "It's great!"
Now what I ask is how am I
To get the matter straight?

(Copyright, 1930.)

Pertinent Advice.

Philadelphia Bulletin: It might be helpful for the Senate to pay less attention to putting sand in President Hoover's gears and more to lubricating its own.

Out of Range.

Detroit News: "I attribute my longevity," said the ancient Chicagoan to the interviewer, "to the fact that for many years I have been a traveling man."

"Economical."

Philadelphia Bulletin: President Hoover's appeal for curtailment of needless expenditures sounds like a rebroadcast of the voice of his predecessor.

Marvelous.

Atlanta Constitution: The net result of prohibition probes is the discovery that the drys are dry and the wets are wet.

LETTERS TO THE EDITOR.

Genius Will Find Itself, and Schools Can Not Help Much, Says Observer.

To the Editor of The Post—Sir: In The Post editorial "The Search for Genius," the following is quoted from Secretary Wilbur's remarks before the National Education Association:

"The steady rise of the general level of education makes it more imperative that we discover those of exceptional genius."

Perhaps he would better have referred to those of exceptional "talent." These could be advantageously grouped, while as The Post editorial says, "The number of geniuses is too small to require a class in every school, and if this were not so their great variety of talents might make group instruction for them wholly unsatisfactory."

There is no way in which the pedagogue can discover genius. "Genius," again quoting The Post, "is not only elusive; it is protean and defies discipline." And the genius—the thinker who reaches knowledge in flying leaps of thought—must discover himself.

Of such, for instance, was Michael Faraday, born 1791, died 1867. He was already a journeyman bookbinder, when, under the casual influence of a lecture on chemistry, he commenced his scientific studies and finally, by reason of his researches and discoveries became one of the world's greatest delvers into the secrets of nature. His discovery of magneto-electric induction and of the magnetization of light was epochal. Had there been no Faraday to discover fundamental principles of electrical science there would have been no Edison.

By means of the wide diversion of knowledge such thinkers will appear in sufficient numbers from time to time. And so it seems to me that the best the schools can do is to give students the general instruction, and leave the geniuses to find themselves. W. P. CHAMBERS.

The Funeral of Taft—Thoughts of an Eye-Witness on Pennsylvania Avenue.

To the Editor of The Post—Sir: William Howard Taft would not have had men march up the Avenue in yesterday's weather. Rain puddled the streets, beating down torrentially. And men marched—soldiers in khaki, marines in olive drab and sailors, uncoated, in blue—to honor all that was mortal of the man who, 21 years ago, in weather equally inclement, journeyed the length of the Avenue to swear to uphold the Constitution and returned the twenty-seventh Chief Magistrate of the United States. Men marched yesterday with their heads erect, their faces bared to the bite of the elements and their eyes focused, for the moment, on eternity.

There is no lasting sadness in the passing of a life that has been lived so fully. The mortal remains of William Howard Taft lie in the peaceful hills of Arlington, but his presence lives in the hearts of the people and in his works. Those who filed slowly and reverentially past his bier as it stood in the somber and sacred rotunda of the Capitol were moved more by respect than by grief. They came to honor a great American whose presence will live into eternity, not to mourn him as dead.

So with those who marched. Their feet drummed soddenly on the glistening pavement. The rain beat its way through their clothing. But their shoulders were proudly thrown back and their ranks held firm. They honored in death a kindly man, a good man, a respected man, and they honored him with full hearts. They marched because they desired to pay that honor, and as they marched they realized that those who live to serve do not die. D. A. W.

Baseball Pay Should Be Limited, to Check Commercialism and Promote Sport.

To the Editor of The Post—Sir: The salary chaffering of baseball bosses and star ball players is injurious to baseball as a sport. At least this is so in the minds of its actual devotees.

A simple remedy has heretofore been proposed which would to some extent obscure the game's too conspicuous taint of commercialism and promote its sporting quality. That remedy is limitation of the players' salaries.

It seems reasonable to assert that $10,000 a year is as much as any ball player should be paid, with a minimum of $5,000 for youngsters who prove themselves worthy of enrollment in the major leagues. Certainly the maximum salary should not be greater than that of the baseball commissioner or the President of the United States.

Salaries thus fixed, the frequency with which players are shifted from one club to another would be lessened. They would become closely identified with the communities where they starred, as in the case of Johnson, Judge and Rice in Washington, and so the rivalry between the league cities would partake more of the amateur spirit. HIGHBROW FAN.

Forty-four Not Too Young an Age for Supreme Court Justices.

To the Editor of The Post—Sir: I notice in the columns of The Post this morning that Judge John J. Parker, of North Carolina, is mentioned in connection with the appointment as associate justice of the Supreme Court to succeed Justice Sanford. It is stated that he is a very able lawyer, but that his age is against him—"only 44."

While Judge Parker is an entire stranger to me, yet it might be well to recall the fact that the great Chief Justice, John Marshall, was appointed at the age of 45, and that Joseph Story was appointed as an associate justice at the age of 32. No more eminent judges ever sat upon the bench of the Supreme Court than John Marshall and Joseph Story.

It would seem that the age of Judge Parker is in his favor rather than against him. The fact that he is still a young man will enable him, if appointed, to give more years to the service, assuming, of course, that the usual span of life is allotted to him. J. M. SHEETS.

HOUSE GROUP ASKS JONES ACT CHANGE

Subcommittee Would Have Law Amended to Define Offenses Clearly.

WOMAN ON STAND TODAY

(Associated Press.)

Recommendations that the Jones law be modified were laid before the House judiciary committee as it prepared to resume today its hearings of prohibitionists opposing resolutions to repeal the eighteenth amendment.

A judiciary subcommittee that has been considering legislation recommended by the law enforcement commission to broaden the powers of United States commissioners to handle petty liquor cases favorably reported the Stobbs bill to amend the Jones law to define clearly misdemeanors and to limit the penalty for them to six months in jail and a fine of $500.

The group referred the Christopherson bill to broaden the commissioners' powers to the full committee without recommendations. The members disagreed as to the constitutionality of the proposed legislation which involves the question of depriving offenders the right of trial by jury. However, a bill by Representative Christopherson (Republican), South Dakota, chairman of the subcommittee, proposing to amend the United States criminal code to define petty violations of all Federal laws was approved by the group with the recommendation that it be reported to the House.

In the meantime, Mrs. Henry W. Peabody, of Beverly, Mass., chairman of the Woman's National Committee for Law Enforcement, plans to present as the first witness at the hearings today Mrs. John F. Sippel, of Baltimore, president of the General Federation of Woman's Clubs. Mrs. Sippel said she received a threat by telephone warning her not to appear, but she plans to make a strong plea for retaining the eighteenth amendment in the Constitution.

During the prohibition hearing, Representative Dyer (Republican), Missouri, will appear before the law enforcement commission to request a study be made of the feasibility of legislation to permit the manufacture and sale of a 2.75 per cent nonintoxicating beer.

CONGRESS TO MEET AFTER BRIEF HALT

Continued from Page 1.

a program which I am sure will again afford the enactment of a sane tariff bill. It is not so much a program concerned with the life of the coalition as it is a program concerned with the welfare of millions of people and particularly the farm people."

The North Dakotan said progress was made in the direction of affording agriculture the promised tariff equality with industry until the "development of the sugar-cement-lumber-oil craving and appetite, engineered by astute and experienced high tariff lords like Grundy, who is now teaching so-called party leaders how to lead."

Both Sides Are Blamed.

"This appetite developed on both the Republican and Democratic sides of the Senate," he added, with reference to the tussels on sugar and cement and the pending proposals to levy duties on lumber and oil.

"If the Republican party believes that it can make the American people like the kind of a tariff bill which a Senate majority has been writing during late days," he said, "I suppose the party is entitled to a chance to demonstrate the foundation for its belief.

"But my own guess is that if the present trend prevails the party is going to find itself back to the days of 1912, and that is precisely as it ought to be."

MACDONALD DEFIES DEFEAT IN COMMONS

Continued from Page 1.

solving the problem. Their suggestions are said to have been put before the cabinet in a memorandum by Sir Oswald, who is chancellor of the Duchy of Lancaster.

Cries of "Resign."

The Labor "new leader" recently said that one of the features of the scheme was an emergency offer of retirement on a pension of 30 shillings a week to any industrial employe over the age of 60. The idea was that the feeble would accept and the vigorous refuse.

There was great excitement in the House over the government's defeat, which came after a victory on an earlier amendment.

A storm of cheering from the Conservatives and Liberals for several minutes drowned out the voices of the tellers, who could not announce the figures. When the government's defeat was finally established, cries of "Resign" rang from all over the House.

Amendment by Conservatives.

Though the debate continued, little attention was paid to it, every one being occupied in discussing Labor's first reverse in the House. The view was freely expressed that the government ultimately might withdraw the entire coal mines bill, which during weeks of debate has been virtually pulled to pieces by the opposition and once caused a government defeat in the House of Lords.

The amendment that caused today's defeat was proffered by the Conservatives. It demanded that the government proposal of a levy on the output of coal for the purpose of facilitating its sale be omitted. The Liberals and the Conservatives contended that this would virtually mean subsidizing foreign coal competitors.

NEVERUN
Treated Silk Hosiery
Can't Rip
50c Per Package
A. HAAS
1027 Jackson Street N. E.
Mail Orders Filled

Now at Your Dealer's
ANGOSTURA DRY
GINGER ALE
with the delicious flavor of Angostura

They Call It Politics

By CARTER FIELD

PRESIDENT HOOVER'S maneuvering of the business and stock market situation has now definitely entered its third phase. The first was to do something to stop the wave of speculation and inflated values which recalled stories of the Mississippi Bubble. With his approval the Reserve Board did its best to accomplish that, whether its efforts were really effective or not.

The second was to stop the panic, for panic it virtually was in late October and early November, by a bewildering array of statistics and promises of enormous construction plans to be undertaken at once, not only by the Government but by big corporations. There is little doubt here that this had a tremendous psychological effect, and probably was highly beneficial. In this connection the announcement of a tax reduction virtually said to the business men of the country that Andrew W. Mellon was so sure income taxes would keep up that he felt it was possible to reduce taxes.

* * * *

NOW comes the third phase—the demand for strict economy in government. For actually, of course, there is very keen concern as to just what the income tax return on March 15 will show as to prospects for an increase or decrease in income taxes to be paid this year. There is the widest difference of opinion as to what will be the outcome. There is far more optimism in Washington than there is in New York, where every man and his brother are telling each other how they sold stocks to establish losses just before the first of the year. One does not hear so much of those who made big profits by selling at high prices just before the crash and kept the money. New York scarcely believes there are any such.

But as a result of the entry of the administration in the third phase there is more criticism going on in business circles than at any time for a good many years. It may be temporary. It may disappear when those good times which leading figures are declaring in print are, "just around the corner" are recognized as having arrived. But it is very persistent now.

* * * *

IT is charged, for instance, that after encouraging the country by talking about large Government expenditures the President is intimidating Congress so as to hold appropriations—and therefore wage distribution—down. On the other hand, of course, very much the same people were saying that after the flamboyant announcements of lots of public work that this was very unsound economics. The truth, of course, is that it was not intended by the President as economics, but for psychology. Strong meat, if not opiates, was regarded as necessary to save the situation in November and December. The administration believes the dire period has passed and that facts can be faced.

Incidentally the Government is worried about that tax reduction. Every one in the administration, even the most optimistic about income tax returns, realizes that there has got to be some cheese paring by the Government, and now that the low ebb has passed in the stock market, with business looking forward to the day when the real revival will put in its appearance, that sort of psychology is no longer needed.

* * * *

WHETHER this is sound reasoning or not it is not stopping the criticisms. It is one of the reasons why so many observers here are actually looking forward to a Democratic House, though the writer thinks the best the Democrats can hope for is a coalition-controlled House.

The criticism is particularly bitter in New York City, where the effect of so many recent mergers has resulted in separating many thousands of "white collar" workers from their jobs. "Elimination of duplication" is the way the executives put it. Curiously enough this has had a beneficial effect on the stock prices of certain corporations which have benefited by the economies. Also in that city there has been much talk of how the big corporations, despite the promises made in public at the President's conference, have actually trimmed their sails so as to be sure their dividends would not be endangered. They also might be said to be in this same third phase just as Mr. Hoover is.

Politically, the question is whether times will get better in time to have an effect on the election in November. How far off is "around the corner?"

EXPEDITION NEAR BANKRUPTCY, BYRD AVERS IN NEW ZEALAND

Continued from Page 1.

South Pole's vast region of ice, is on the verge of bankruptcy. He hopes, however, that it will "pull through all right."

Scarred by battering ice floes, his ships, the Eleanor Bolling and the City of New York, equipped at a cost estimated at $750,000, are being refitted at Dunedin's docks.

Within ten days, it is planned, they will carry Admiral Byrd and his 41 courageous men homeward through the Panama Canal to New York.

The ships will bear small cargoes. Behind them in the Antarctic they left the airplanes used to map 280,000 square miles of land, which previously had kept its secrets locked in mountains of ice.

Polar Plane Left Behind.

Even the plane which carried Admiral Byrd and three other men on their epochal flight over the South Pole was left at Little America, the base camp, while the ships fought their way from the great barrier of ice through floes to the open sea.

But these planes are not to be sacrificed. Norwegian whaling ships are to bring them safely to civilization when the winter king yields his dominion next season.

Poor in purse, rich in scientific accomplishments, the most completely equipped expedition ever to visit the polar regions is receiving the plaudits of New Zealand. Officials and plain citizens alike hail the Americans' success and extend hospitality and entertainment.

Men Take Joyrides.

The men who endured the cold and hardships of the antarctic for fourteen months are tired but happy. They are indulging in joyrides in American automobiles. They like the feel of hard pavements under their feet in crowded streets after treading on snow in desolate loneliness.

But even those accustomed to the hurrying traffic of New York display a curious hesitancy in crossing the streets of this city of 85,000 inhabitants.

"Once I thought New York was the biggest city in the world," said Maurice Hanson, chief radio engineer, "but Dunedin seems like the hub of the universe."

Byrd Heard in U. S. by Radio.

New York, March 11 (A.P.).—Rear Admiral Richard E. Byrd and his Antarctic expedition were welcomed back to civilization today over the most elaborate radio broadcasting hook-up ever attempted.

Dunedin, New Zealand, and Schenectady, N. Y., were connected by wire, short waves and a broadcast channel. On top of that listeners all over America, tuned to nearly fifty stations of the National Broadcasting Co. chain, heard the voice of Admiral Byrd respond to the welcome of Adolph S. Ochs, publisher of the New York Times, and others.

The two-way conversation was considerably marred by static and fading.

"Cheap construction is false economy. Build your home to last."

GEORGE V. McLAUGHLIN

GEORGE V. McLAUGHLIN
President
Brooklyn Trust Company
One of the oldest Trust Companies in the United States. Chartered 1866

THE wisest investment is always the one that has lasting worth. This is especially true of the investment you make in your home. It pays to protect it against depreciation in every way that you can. For this reason, Mr. McLaughlin and other noted bankers advise you to build for *permanency*, with the best materials.

Copper flashings, gutters and downspouts, Brass or Copper pipe and solid Brass or Bronze hardware and lighting fixtures give lasting, trouble-free service. They *cannot* rust. They do not depreciate in value or service.

The slightly higher initial cost of these rust-proof materials is always more than justified by the long-term, maintenance-free service that they render.

The Building Service Department of the COPPER & BRASS RESEARCH ASSOCIATION, 25 Broadway, New York, will be glad to advise you without charge about the uses and proper application of these metals.

SOUND ADVICE FROM A SOUND SOURCE
"BUILD FOR PERMANENCY, WITH COPPER, BRASS AND BRONZE"

HAITI COMMISSION CURBS UNEASINESS

Natives Reassured as Body Continues to Stand Behind Provisional Government.

PLANS BACKED BY PRESS

Port-au-Prince, March 1 (A.P.).—Tension was allayed here tonight following the Hoover commission's statement that it was standing by its recommendation for a provisional government in Haiti.

Unrest had been caused by President Louis Borno's reported change of mind regarding the commission's plan. He had agreed to support it Sunday, but yesterday is said to have issued a statement that he was still President of Haiti, that a new president would be selected April 14 by the council of state and that there would be no legislative elections until 1932.

That aroused the opposition, but today James Clement Dunn, counselor of the commission, notified the members at Cape Haitien that the situation was "in hand."

Thus with the capital quiet tonight, the press took a favorable view of the commission's proposals for a provisional government, dissolution of the council of state and reestablishment of legislative elections.

Le Temps states that all wishes have been satisfied. La Presse asks all to accept the plan and set aside pride to attain great results. Le Journal says that the commission has approved the most important desires, and it expresses the hope that everything will be settled in a spirit of cooperation and conciliation.

The government paper, Le Matin, publishes the commission's statement without comment.

Le Soir states that it is necessary every one show good faith and not be partisans, but Haitians.

Cape Haitien, Haiti, March 11 (A.P.).—The Hoover investigating committee sailed aboard the U. S. S. Rochester tonight on its way back to Port-au-Prince to deal with the muddled political situation precipitated by President Louis Borno, who had a sudden change of mind over the week-end about the commission's plan for a provisional government in Haiti.

Before leaving, the commissioners this afternoon received assurances from the capital that all was quiet. The opposition leaders are awaiting their return.

President Hoover has been informed of the new developments in the situation, and the trouble is believed to have blown over. The commissioners are keeping in constant touch with the capital, and today received a report from Counselor James Clement Dunn by airplane.

Ship Firm Pays $80,000 For U. S. Cruiser Trio

Portsmouth, N. H., March 11 (A.P.).—The United States cruisers Des Moines, Chattanooga and Cleveland have been sold for $80,000 to the Union Shipbuilding Co. of Baltimore, it was announced at the Navy Department here today.

Bids were opened for the three vessels by the Bureau of Supplies and Accounts. The Des Moines and Chattanooga are at the local yard and the Cleveland is at Boston.

Curtis' Indian Land Offered in Lease Sale

Pawnee, Okla., March 11 (A.P.).—A quarter section of the Kaw Indian allotment of Vice President Charles Curtis is included in lands which will be offered in an oil and gas lease sale Saturday, A. R. Snyder, superintendent of the Pawnee Indian Agency, announced.

The Curtis land is in the extreme northeastern part of Kaw County, not far west of the old Burbank oil field.

Charleston to Be Host Of Episcopal Congress

Charleston, S. C., March 11 (A.P.).—Charleston will be host on April 29 and 30 and May 1 and 2, to the church congress of the Episcopal churches in the United States, the Rev. William Way, D. D., rector of Grace Church, announced here today.

Several hundred clergymen and laymen, including many national figures in the Episcopal Church, will attend, Dr. Way said.

U. S. Official Says Marines In Haiti Prove Necessary

Brig. Gen. Russell's Annual Report Declares Press Overestimated Importance of Student Strike in Which Ten Demonstrators Were Killed.

(Associated Press.)

The official report on revolutionary disorders which occurred late last year in Haiti, included in Brig. Gen. Russell's annual report as American high commissioner at Port-au-Prince, was made public yesterday at the State Department.

Coming just as indications from Haiti and the White House are that the marine commander may be supplanted before long by a diplomatic representative, with the formation of a stable representative Haitian government, unusual interest has been attached here to Gen. Russell's views.

The report covers events up to the end of 1929 and so made no mention of the American commission now engaged in straightening the political tangle in Haiti. It accepted as a closed incident the plan for holding national elections for senators and deputies this year.

The November student strike, which finally involved at Aux Cayes the killing of ten demonstrators by American marines, was said by Gen. Russell not to possess intrinsically the importance ascribed to it in the American press. After outlining the causes of the revolutionary activities, which he said included "liquor, hatred of the town (Aux Cayes) and the expectation of loot," Gen. Russell said that only the inexperience and numerical weakness of the Garde d'Haiti made action by the marines necessary.

He said, "The further lesson of this strike is the unwelcome one that revolutionary mentality is not dead in Haiti. It has been weakened and will weaken further as the lot and intelligence of the common people—already improved — gradually approaches standards of more fortunate countries. Should it further evidence itself the Garde d'Haiti, fortified by the incidents just recited, will be even better able to handle it. For the nonce, however, the garde, under present circumstances of organization and strength should have behind it a reserve, a feeling of support."

Gen. Russell praised the wisdom of President Borno, and attributed to his efforts much of the progress achieved in the past eight years. He asserted that the mass of the population was untouched by the November disorders, and that although the financial outlook for 1930 involved "some economic distress and retrenchment" he was confident that this was being mitigated by new capital and the production of large-scale agricultural projects. The break in coffee prices last October was blamed for the economic difficulties.

Brookland Fights Closing of Street

150 Citizens Protest Bill Before Congress Asking for Appropriation.

More than 150 citizens of Brookland last night attended a meting at the Brookland Public School protesting the bill which is now before Congress asking for an appropriation for the closing of Michigan avenue at Ninth street northwest, for the diverting of traffic down Tenth street and over the Monroe Street Bridge.

At the meeting it was brought out that if the project should go through it would mean that all traffic must go through the streets on which the Baptist Home for Children, the Benedictine School, the Brookland Public School and St. Anthony's School are located.

A resolution was adopted advocating the erection of an overhead bridge on Michigan avenue at Monroe, which would take care of the traffic now threatening to endanger the life of school children in that district. Mrs. Ralph Hoagland was chairman of the meeting.

U. S. Prosperity Hailed By Davis in Radio Talk

(Associated Press.)

Secretary of Labor Davis yesterday characterized the United States as a land of unexampled prosperity and opportunity, asserting that "30,000,000 people born on other shores have found it a land of opportunity, and I am one of those 30,000,000."

In a radio address under the auspices of the United States Flag Association, the Labor Secretary said "America is the first country on earth to have regard for the well being of the common man."

Legge Emphasizes Production Curb

Farm Board Not to Buy Surpluses Unless Control Effort Is Made.

(Associated Press.)

Chairman Legge, of the Farm Board, has acted twice in two days to remove what he considered to be a double barrier to public support of the board's program.

On Monday he declared emphatically that the Wheat Stabilization Corporation will not offer wheat on foreign markets at a price lower than the domestic levels. Yesterday, in answer to a communication from Gov. George F. Shafer, of North Dakota, he said in effect that the board will not always continue to spend money for the removal of crop surpluses unless agriculture made an effort to control overproduction.

For months it has been a chief complaint in Europe that the American wheat stabilization cooperations would result in an effort to "dump" the surplus on European markets. The chairman definitely dismissed that fear along with the fear of domestic millers that foreign millers might be given American wheat at a price sufficiently low to enable them to undersell American millers on the domestic market.

HERE'S WHY

we think you will enjoy this

NIGHT TRAIN TO NEW YORK

AT 12:25 at night our No. 528, the New York Night Express, pulls out of Union Station. But you can board your Drawing-room Sleeping car as early as 10 o'clock. Plenty of time to get to sleep before the train starts.

And even after your train is under way we think you'll sleep comfortably and restfully. Our engineers do their best to start and stop without jolt and jerk. And we have asked our porters and trainmen to be as quiet as possible so that in the morning you may awake rested.

You arrive in Jersey City at 6:40 A. M. But your sleeper is parked out in the open and you may remain in it until 8 o'clock.

Our Motor Coaches leave directly from the trainside at Jersey City at convenient times, and take you and your hand baggage, without additional cost, to any of our 4 stations in Greater New York (33d Street; 42d Street; Columbus Circle; or Brooklyn) or to any one of nine intermediate route stops.

NEW YORK NIGHT EXPRESS

Leaves Washington . 12:25 A. M.
Arrives Jersey City . 6:40 A. M.

Other trains for New York leave Washington at 7:35 A. M., 9:00 A. M., 10:00 A. M., 11:35 A. M., 2:00 P. M., 3:00 P. M., 4:00 P. M., 5:00 P. M., and 2:50 A. M.

D. L. MOORMAN, Asst. Gen'l Pass. Agt.
Woodward Bldg., 15th & H Streets, N. W.
'Phone District 3300

BALTIMORE & OHIO

DOHENY BRIBE TRIAL WILL START TODAY

Charge He Gave $100,000 to Fall to Be Aired After Court Recess.

MUCH EVIDENCE BARRED

(Associated Press.)

Edward L. Doheny, wealthy oil operator, will go on trial today on an indictment charging that he gave Albert B. Fall a bribe of $100,000 for a lease to the Ridge Naval Oil Reserve at Elk Hills, California.

Evidence concerning the payment of the money to Fall, then Secretary of the Interior, was presented to a jury four years ago. Doheny and Fall testified that it was a loan of one old friend to another and their acquittal of conspiracy followed. Last October, however, another jury in the District of Columbia Supreme Court took an opposite view of the transaction and found Fall guilty of accepting the money as a bribe.

Much of the evidence which was used by Government prosecutors to secure the conviction of the former Cabinet officer can not be introduced against Doheny. Especially is this true of evidence concerning Fall's receipt of $233,500 from Harry F. Sinclair about the time Sinclair's company received a lease to the Teapot Done naval reserve in Wyoming. It was the Sinclair evidence, intended to show intent on the part of the Cabinet officer, which was credited with bringing about his convi tion.

Doheny's case first was set for Monday, but the court recessed until today in respect to the memory of the late William Howard Taft and Justice Sanford.

When court convenes today, Justice William Hitz is expected to rule on Doheny's plea that to try him for bribery would place him in double jeopardy and that all elements of the case already have been decided by the first jury. A similar plea in the Fall case was denied.

Steel Magnates Silent On Youngstown Merger

Cleveland, Ohio, March 11 (A.P.).—The ten steel magnates here to consider the proposed merger of the Youngstown Sheet & Tube Co. with the Bethlehem Steel Corporation adjourned their meeting tonight without announcing the outcome.

Neither was there any indication given whether any further steps would be taken prior to consideration of the merger by sheet and tube directors at Youngstown tomorrow.

O.H. Jackson, Kentucky Lawyer, in House Race

Richmond, Ky., March 11 (A.P.).—O. H. Jackson, Richmond attorney, today announced his candidacy for the Democratic nomination for the House of Representatives from the Eighth District.

He has served two terms as county attorney.

Arthritis!

The torturing pain of arthritis, gout, rheumatic fever, neuritis, need not spoil your life. But you should have real help. The burning acids in your body must be neutralized and eliminated before they make you an easy victim of more dreaded diseases. Nationally recognized, Mountain Valley Mineral Water is a dependable aid. But don't delay—your condition may quickly be worse. Phone for our booklet today. Met. 1062.

Mountain Valley Water
for 75 years the prescribed water at Hot Springs, Arkansas.
215 District National Bank Bldg.

R-U-

Interested in the story of a youth who has captivated a nation

?

Read the announcement to appear in next Sunday's—

WASHINGTON POST

Colds

For two generations Grove's Laxative BROMO QUININE has been used for colds and headaches. It is today the largest selling cold remedy in the world. Merit is the reason.

At all druggists 30c.

Grove's
Laxative
BROMO QUININE
Tablets
Successful Since 1889

WOODWARD & LOTHROP
1880 GOLDEN ANNIVERSARY YEAR 1930

The Soft Suit

In a season of suits—the suit, casual, soft and feminine is indisputably the major suit for spring—and it is emphasized in a distinguished collection presented by Woodward & Lothrop.

The model sketched—of telga with galyac, $95

—is typical of our collection in which the soft suit, though "man-tailored," shows a feminine touch. Thin woolens are used for pliable manipulations in achieving boleros, peplums and fitted lines—that are essentially soft and feminine. Galyac is the smart fur.

WOMEN'S AND MISSES' SUITS, THIRD FLOOR

EVENTS OF INTEREST IN SOCIETY CIRCLES OF CAPITAL

Col. Holcomb And Wife Plan Capital Stay

Army Officer Is Ordered to Duty Here From Far East.

By JEAN ELIOT.

WITH the arrival of Col. James Carson Breckenridge, U. S. M. C., in Peking—or Peiping, if one would be modern—Lieut. Col. Thomas W. Holcomb will be relieved of duty with the United States Legation guard and will start for Washington, where he has been ordered to duty. This is good news, indeed, for Col. Holcomb has frequently seen service in Washington and he married a Washington girl, Miss Beatrice Clover, who had, and still has, a host of friends here.

Mrs. Holcomb is the daughter of the late Rear Admiral and Mrs. Richardson Clover, whose big house at the corner of Q street and New Hampshire avenue, now the Panama Legation, was the scene of much generous hospitality while their daughters were growing up. Having married a globe-trotting Marine, Mrs. Holcomb has been little with us since her marriage, and her sister, Miss Eudora Clover, seems to have shaken the dust of Washington permanently from her feet, spending most of her time abroad—she has an apartment in Paris—or on the ranch in the Napa Valley, California, which she inherited from her parents.

"Dora" Clover made her debut in Washington in the season in which Miss Margaret Draper, now Princess Margaret Boncompagni, was presented, and mothers of the group known as the "Big Six," with which the two girls were numbered, set a standard for brilliant entertaining unequaled until the season when Miss Alice Davis, whose father was then Secretary of War; Countess Cornelis Szechenyi, daughter of the Minister of Hungary and Countess Szechenyi; Miss Katherine Wilkins, Miss Louise Spencer and a half-dozen other similarly prominent girls were presented.

Col. and Mrs. Breckenridge, who have recently gone out to China, are also well known and well liked in Washington. Col. Breckenridge was at one time post commander at Quantico. Mrs. Breckenridge was Miss Dorothy Thomson, a sister of Mr. James M. Thomson, of New Orleans, who married Miss Genevieve Champ Clark. The Thomsons, by the way, expect to go to the Orient early in the summer to visit Col. and Mrs. Breckenridge.

Another sister of Mr. Thomson, Mrs. Washington Grove, is now visiting in town. She is the widow of Capt. Grove, U. S. N., who was at one time superintendent of the Naval Hospital, and has ever so many friends in town. Still another sister—there were seven Thomson girls and several boys in the family—Miss Imogene Thomson, is visiting in Panama. The home of the Thomson family, where Champ Clark's daughter is a frequent visitor, is at Summit Point, W. Va., and is the oldest mansion in the county.

Italian Ambassador Cancels Dinner.

The Ambassador of Italy and Nobil Donna Antonietta de Martino have recalled invitations for the dinner they were giving tonight and also canceled the tea last Sunday in deference to the memory of former President Taft.

The Ambassador of France and Mme. Claudel have recalled invitations sent out for a luncheon on Sunday.

Mr. Alanson B. Houghton, former Ambassador to Germany and to the Court of St. James, and Mrs. Houghton will sail for Europe on Saturday and will be abroad during March and April.

The newly appointed Counselor of the Spanish Embassy, Senor Fernando G. Arnao, will arrive today and will be at the Wardman Park Hotel. He will be accompanied by Senora de Arnao and their three children. Senor Arnao has been charge de'Affaires of Spain at Mexico City.

He will succeed Senor Don Mariano Amoedo, who is to go to Brussels as counselor of embassy.

Judge and Mrs. Samuel Jordan Graham have recalled the invitations for dinner today, which was to have honored the Ambassador of Germany and Frau von Prittwitz und Gaffron.

New Envoy to Sweden Will Sail Saturday.

Mr. John Motley Morehead, of Rye, N. Y., newly appointed Minister to Sweden, and Mrs. Morehead, who were received by President and Mrs. Hoover on Monday, were luncheon guests of the Minister of Sweden and Mme. Bostrom that day. Mr. and Mrs. Morehead will sail for Sweden on Saturday, making the transatlantic journey aboard one of the new oil-burning Swedish liners in compliment to the government of Sweden.

Mr. and Mrs. Frederic D. McKenney will be joined on Thursday at the Wardman Park Hotel by the latter's sister, Mrs. William Luther Croll, who has been passing several weeks in Denver.

Miss Richardson Is Wed To Mr. Clark Austin.

The marriage of Miss Margaret Jane Richardson and Mr. Clark Austin took place in Cleveland March 1 at the home of the bride's parents, Capt. Holden C. Richardson, U. S. N., retired, former chief of the design section in the Bureau of Aeronautics, Navy Department, and Mrs. Richardson at Hampton Court, Shaker Heights.

Miss Florence Lynham, of Washington, was the bride's attendant.

Miss Margaret Baxter Leaving for Canada.

Miss Margaret Baxter will leave today for Toronto, after passing some time in Washington, where she addressed various clubs on pertinent topics of the day, particularly relative to England, where she makes her home. Before sailing for London Miss Baxter will be the guest speaker at several outstanding organizations in Toronto and other cities of Canada. In Washington she visited Mrs. James C. Pilling.

Mr. L. Suffern Tailer will come from his home, Honeysuckle Hill, at Rumson, N. J., the end of the month and will be at the Wardman Park Hotel for a week.

Mrs. George Mesta has leased the Rocks, Mrs. Henry Clews' villa at Newport, for next season and expects to have her brother-in-law and sister, Mr. and Mrs. Robert J. Adams, with her for part of the summer. Mrs. Clews is turning her back on Newport for the first time in many seasons and will spend the summer abroad.

Mrs. Percy A. Rockefeller and her daughter, Miss Faith Rockefeller, of New York, are passing the day in Washington at the Mayflower. They are accompanied by Mr. Henry Farrer and Mr. Gaspard Farrer, of London.

Visitor in Capital

Clinedinst.

MRS. BURKE SUMMERS, daughter-in-law of Representative and Mrs. John W. Summers, who has come from her home in Philadelphia to stay with her parents.

British Guest To Come Here For Sojourn

Mrs. Marion Cram Plans Study of Gardens Near Capital.

Making a study of American gardens, Mrs. Marion Cram, English garden enthusiast and authority, is spending some time in this country. She is now in California, but will come to Washington the latter part of this month to visit Mrs. Morris Evans.

Mrs. Cram makes her home at the Garden Club of London, of which she was one of the organizers. The historic Beaconfield mansion, which is now the club's headquarters, is next door to Chesterfield Gardens, Princess Mary's town house.

Although she has famous gardens of her own and is especially expert in the raising of iris, Mrs. Cram is best known, perhaps, for her writing. She contributes regularly to the Queen and the Garden Guide, well-known English publications, has a number of garden books to her credit and is the author of "My Ruin," a delightful volume which treats of the restoration of Coggers, a famous old English estate, and its gardens under the artist hand of the author. "The Joy of the Ground" is another of Mrs. Cram's well-known works.

While she is in this part of the world, Mrs. Evans proposes to take her guest for a tour of some of the historic colonial gardens of Virginia, and when Mrs. Cram goes home she has in mind writing a book comparing American and English gardens.

Mrs. Allen H. Hughey, who has been visiting Senator and Mrs. Tom Connolly, will return today to her home in El Paso, Tex.

Dr. and Mrs. George Tully Vaughan have as their guest their daughter, Mrs. William R. Crute, of North Carolina.

The Arts Club canceled its dinner, with the Minister of Persia as the guest of honor and principal speaker, which had been set for last evening, as a tribute of respect to former President Taft.

Capt. W. P. Johnston Is in Indianapolis.

Capt. Winant P. Johnston is in Indianapolis, where he was called by the serious illness and death of his grandmother, Mrs. Samuel A. Johnston. He will rejoin his mother, Mrs. William P. Johnston, at their Georgetown residence later in the season. The late Mrs. Johnston was one of the last members of old Knickerbocker families to be born in Bleecker street and the charmingly drawn pictures of this old family home contribute one of the most delightful chapters to Capt. Johnston's imaginative "Eyelids of the Morn."

Gov. H. C. Baldridge, of Idaho, was the guest in whose honor Representative and Mrs. Addison T. Smith, of Idaho, entertained at luncheon at the Capitol on Monday. Their guests were Mr. Charles C. Moore, commissioner of the general land office; Mr. D. W. Davis, State Senator John W. Hart, of Idaho; Mr. Walter S. Smith, of Lyon Village, Va., and Bennie Joe Smith, grandson of Representative and Mrs. Smith.

Mr. and Mrs. Walter Stabler, of New York, are at the Brook Manor Inn, where they entertained about 25 friends at tea yesterday. Mr. Stabler, former comptroller of the Metropolitan Life Insurance Co., and Mrs. Stabler, are widely known in Washington.

Mrs. Eugene Woodson has returned from a stay in Biloxi, Miss., and in New Orleans, having passed a day or two in New York en route home. There she was joined by her daughter, Miss Jean Woodson; Miss Betty Irwin and Miss Elizabeth Henning.

Mrs. Roland Stebbins, of New York, sister-in-law of Mrs. James Brady Mitchell, arrived in Washington yesterday and will be a guest at the Mayflower for about ten days. Col. and Mrs. Mitchell have been living at the Mayflower since their return to the Capital the first of the year.

Garden Enthusiast

MRS. MARION CRAM, English garden authority and writer on garden subjects, who is now making a study of American gardens. She will arrive in Washington shortly for a visit.

Mrs. Tweedie Is Guest Of Parents in Capital.

Mrs. Alexander R. Tweedie, with her daughter, Miss Ruth Tweedie, of Nottingham, England, is visiting her parents, Mr. and Mrs. Frank W. Mahin, 1860 Columbia road. During his quarter of a century as an American foreign service officer, Mr. Mahin was consul at Nottingham for seven years.

Mr. William Rufus Scott, who has recently returned from Russia, will give the Coffee House Talk at the District League of American Pen Women in their studio, 1706 L street northwest, on Friday afternoon at 4:30 o'clock.

Mr. Charles Russell To Address Club.

Mr. Charles Edward Russell, author, lecturer and journalist, will be the guest speaker at a dinner given by the library committee of the Women's City Club tomorrow evening at 6:30 o'clock at the clubhouse, 22 Jackson place, when Miss Mary B. Wilson and Miss Helen Nicolay also will be honor guests. Mrs. Merritt O. Chance will preside. Miss Julia Bannigan will be hostess, assisted by members of the committee.

The Glee Club of Arlington Hall, under the direction of Mme. Reginna Vicarino, will entertain the Georgia Society with a short musical program, beginning promptly at 9, on Friday evening, March 28, at the Washington Hotel. At the conclusion of the concert dancing will follow and continue until 12:30.

Music Lovers Are Sponsors In Spring Fete

Glee Club Will Present Program Tuesday in Barker Hall.

Music lovers of prominence in the Capital and members of the board and staff of the Young Womens Christian Association are sponsors for the third annual spring concert by the Elizabeth Somers Glee Club, of Washington, to be given next Tuesday evening at 8 o'clock in Barker Hall, Y. W. C. A., under the direction of Miss Lucy Clark Street, A. A. G. O. national secretary for music of the Young Women's Christian Association.

The partial list of patronesses includes Miss Jane Bartlett, Mrs. Eveline Burgess, Miss Frances E. Chickering, Miss Jean Dean Cole, Miss Elizabeth Eastman, Miss Alice Edwards, Miss Gertrude Ennes, Miss Estelle Foster, Miss Margaret Fox, Mrs. William E. Humphrey, Mrs. Arthur K. Jones, Mrs. William F. McDowell, Mrs. William D. Mitchell, Mrs. A. Chamber Oliphant, Mrs. Edwin B. Parker, Miss Elsa Peterson, Mrs. Woodbury Pulsifer, Mrs. John T. Schaaff, Mrs. William Adams Slade, Mrs. Joseph M. Stoddard, Mrs. Ben T. Webster, Mrs. Luke L. Wilson, Mrs. Herbert Woolley and Mrs. John Blake Kendall.

Continued on Page 10, Column 1.

Juniors Plan Many Parties For Saturday

Several Matrons to Have Little Friends As Their Guests.

Several interesting parties for juniors will mark the performance of "The Poor Little Rich Girl," presented by the Junior Civic Theater at the Shubert-Belasco on Saturday afternoon. Mrs. Arthur Foraker will entertain fifteen children. Mrs. H. H. Dent Sterrett has planned to take eleven little friends to the entertainment and Mrs. Charles S. Wilson will be hostess to a group of 20 at a birthday party.

Ten girls from the Eastman School, 40 children from Friendship House and 20 from the Pilgrim Church Junior Choir will attend the performance.

Others making reservations are Miss Bessie Gibbey, Mrs. Brainard Parker, Mrs. Richard Oulahan, Mrs. William P. Chandler, jr., Mrs. G. B. Richardson, Mrs. E. R. Finkenstaedt, Mrs. Henry W. Fitch, Mrs. W. Calhoun Stirling, Mrs. Frida Frazer, Mrs. W. E. Pearson, Mrs. Royal T. McKenna, Mrs. H. H. Donnally, Mrs. Alexander Ash-

Continued on Page 10, Column 1.

SPECIAL—
DOMESTIC ORIENTAL 9x12 RUGS—*usually $185*—NOW $125
Exact copies of rare old hand-woven Orientals, with the same sheen and color effects.
Third Floor
DULIN & MARTIN
Connecticut Ave. and L
PARKING SERVICE—Connecticut Ave. Entrance

ARCH PRESERVERS

"JOLIE" — pictured, patent or blonde kid, contrasting trim.
$14.50
Others $10 up

Smartness Is Intensified by Practicability
—so, add to the beauty of "Arch Preservers"— luxurious comfort and poise!
Hahn Women's Shop
1207 F

TAILORED DRESSES
In which Hickson artistry has softened the severity of line and drape to conform with the graceful femininity they will so smartly adorn.
Hickson INC
OF NEW YORK
1215 CONNECTICUT AVENUE, N. W.
NEW YORK BOSTON PARIS BUFFALO

MATTRESSES
RENOVATED
Best Service and Prices.
COLUMBIA BEDDING CO., Inc.
219 G St. N.W. National 5528

BOOKS, PRINTS, LETTERS WANTED
THE RARE BOOK SHOP buys books; one or thousands, and gives full value for libraries or small lots; expert appraisals by courteous and experienced men who do not haggle over prices. Particularly wanted: Fine Sets Rare Books, Autographs, Manuscripts, First Editions, and all literary property of the better kind. Call, write or phone—
THE RARE BOOK SHOP
822 17th St. N.W.
District 1291

TOLMANIZED
TABLE LINENS
Retain their luster
The TOLMAN LAUNDRY
Phone Met. 0071

Spring, 1930
Pasternak
. . . now showing the new spring collection of ultra-smart clothes for the critical woman and miss . . . always with the same implicit adherence to good taste . . . and always with that air of exclusive distinction which is the "Pasternak Manner" . . . and the unique achievement of this establishment.
town travel resorts
formal country sports
frocks gowns wraps
coats suits hats
spring furs
ready to wear
made to order
M. PASTERNAK
1219 Connecticut Ave.

A Lovely . . . .
Figure
The desire of every woman, . . . depends on circulation and elimination . . . Our improved system makes of you a new woman in contour and feeling . . . for a free trial treatment by appointment only . . . Call
Katharine Neele Health Studio
Suite 50 . . . Portland Hotel
Thomas Circle
Metropolitan 0699

AT ALL PEOPLES DRUG STORES

FREE—
65¢ Flacon of COTY PERFUME
with each purchase of
$1 COTY FACE POWDER
$1.65 Value 85¢
For a limited time we offer world famous COTY Face Powder (the regular $1 size) and a gift flacon of COTY Perfume (65c value) . . . at a special price, 85c for both.
PEOPLES DRUG STORES
"All Over Town"—the Better to Serve You

HEADQUARTERS FOR BEDS AND BEDDING
If you are in need of beds or bedding, by all means inspect the beautiful display at our show rooms. Here are wooden beds of period design that will charm you. Antique reproductions by Kindel. Here are Simmons beds in colors, subdued or gay—durable and easily kept clean.
We exhibit exact duplicates of beds chosen by such famous hostesses as Lady Mendl (Elsie de Wolfe), Mrs. Robert T. Vanderbilt, Mrs. Hugh Cabot, Mrs. Cameron Tiffany and Mrs. J. Borden Harriman.
Here are charming day beds and downy pillows—a ventilated spring mattress for $29.50 equal to those selling for $35.00 to $40.00. We sell direct to you from our Washington factory. That's why.
ZABAN'S
Mattress & Box Spring Co.
903 E St., N. W. . . . . NATIONAL 9410

VICHY (FRANCE)
For Health and Recreation
In addition to the benefits derived from its world famous natural springs you can enjoy at Vichy beautiful surroundings, the Casino, Theatres, Tennis, Golf, Horse Racing, etc.
It is visited each year by many well-known leaders of Society.
The French Line, Cie. Generale Transatlantique, and its Agents, will be pleased to supply you with details of the special 21 days' sojourn, which includes all Hotel and medical expenses and entrance to the Casino.

A Girl's Complexion

A BEAUTIFUL complexion depends largely upon the blood and the circulation. A satiny skin, pink cheeks and bright eyes depend upon the blood beneath. Enrich the blood, and the skin will take care of itself.
If you need good red corpuscles, strength, vivacity and health, take a safe and sane tonic made from native roots, which has stood the test of sixty years of approval by the American people—namely, Dr. Pierce's Golden Medical Discovery. This is made without alcohol, and is safe to take in small or large doses.
It is surprising how quickly you feel the effects of this wonderful tonic. All druggists dispense it in fluid or tablet form. Where before, that tired, logy, dull feeling was frequent, now, the energizing influence of this herbal tonic brings back the pink cheeks, the bright eyes, the buoyant spirits. This "Discovery" of Dr. Pierce's, tones up the stomach and is very efficacious in indigestion, while it increases the appetite and is a system-builder that thousands in every State of the Union have successfully used.
One woman makes this statement for publication: "I have suffered a lot from indigestion and weak stomach, my food would not digest, gas would form and cause a smothering. The distress would be almost unbearable at times. The only medicine that has helped this condition is Dr. Pierce's Golden Medical Discovery. Since I began taking it I do not suffer from any of the above ailments, my digestion is so good that I can eat anything I wish and never feel any ill effects afterward." Mrs. R. D. Martin, 1225 Farmer St., Petersburg, Va.
Write Dr. Pierce's Clinic in Buffalo, N. Y., for medical advice. There is no charge.

THINK OF YOUR AUTOMOBILE IN TERMS OF TOMORROW

Ultimate cost is as important as first cost in the purchase of an automobile

WHEN you purchase an automobile you are making an investment of a considerable amount of money. It is essential, therefore, that you give careful thought to the best selection and know what you are getting for your automobile dollars.

The first cost is important because it may mean an immediate, satisfactory saving. Of equal importance is the ultimate cost after thousands of miles of service. This ultimate cost is the true measure of automobile value.

THE first cost of the new Ford is unusually low not only because of economies in manufacturing, but because the same principles that inspire these savings are extended to every other step that means greater service to the public. It is easy to see that economies in production would be of little value if they were sacrificed later through high charges for distribution, selling, financing and accessories.

The Ford dealer, therefore, does business on the same low-profit margin as the Ford Motor Company. His discount or commission is twenty-five to fifty per cent lower than that of any other automobile dealer. You gain because he makes a small profit on many sales instead of a large profit on fewer sales.

The difference in selling cost, combined with the low charges for financing and accessories, amounts to at least $50 to $75 on each car. This is as important as economies in production in keeping down the price you pay for the new Ford.

THE low ultimate cost of the new Ford is the result of sound design, quality of material and unusual care in manufacturing. Friction and wear are reduced by the accuracy with which each part is made and assembled.

These factors combine to decrease the cost of operation and add months and years to the useful life of the car. The good performance and low yearly depreciation of the new Ford are indicative of the enduring quality built into it at the factory.

SERVICE charges are on the same fair, economical basis as the making and selling of the car and replacement parts are always available at low prices through all Ford dealers. In two, three or five years, depending on how much you drive, the saving in operating and maintaining a new Ford will amount to even more than the saving on the first cost.

Think in terms of tomorrow, therefore, when you purchase an automobile. For tomorrow will reveal its true worth.

Roadster, $435 | Phaeton, $440 | Tudor Sedan, $500 | Coupe, $500 | Sport Coupe, $530

Two-window Fordor Sedan, $600 | Three-window Fordor Sedan, $625 | Cabriolet, $645 | Town Sedan, $670

All prices f. o. b. Detroit. Convenient time payments arranged through the Universal Credit Company

Ford

FORD MOTOR COMPANY

Society Plans Are Curbed by Death of Taft

Many Events Canceled Due to Official Mourning.

Continued from Page 8.

ley, Mrs. G. W. Wharton, Mrs. Thomas Sidwell, Mrs. C. Alden Chase, Mrs. R. W. Holmes, Mrs. C. A. Barnard, Mrs. M. Tyler McCormick, Mrs. E. L. Rust, jr., Mrs. George Cornwell and Mrs. Gerrit S. Miller, jr.

Mr. and Mrs. J. E. Brown, jr., and Mr. and Mrs. Henry J. Hanford are sailing today on the Siboney for Havana.

Mr. and Mrs. J. H. Boyle and her sons, Joseph and John Boyle, of Boston, are staying at the Cavalier.

Mr. and Mrs. Ernest Byfield have arrived in Washington from their home in Chicago and are stopping at the Carlton.

Miss Stuart Blanton, of Richmond, who is third corps area vice president of the Women's Overseas League, was at the Dodge Hotel over the week-end while attending the district meeting of the league.

The Washington branch of the Mount Holyoke Alumnae Association will be entertained in the home of Mrs. J. R. Hildebrand on Saturday at 2:30 o'clock.

Mrs. Eugene Stevens, councillor of the Washington branch, will make a report upon the meeting she recently attended at Mount Holyoke College. Mrs. Frank A. Wilkins, who also was a delegate to the annual graduate council, will supplement the report of Mrs. Stevens with added items of interest.

An evening in Holland is promised patrons of the Dutch supper being given by the ways and means committee of the Woman's Club of Bethesda tomorrow at the clubhouse on the old Georgetown road, Bethesda, from 5:30 until 8:30 o'clock. The supper will be served by young women in Dutch costumes and a group of wee maids will present several Dutch folk dances. Dancing for every one will follow the supper.

Institute Lecture Postponed Till Today.

The illustrated lecture announced by L'Institute Francais de Washington for yesterday afternoon at the Willard was postponed until today from 4 until 6 o'clock. Those who received invitations may make reservations at the Willard social bureau by 3 o'clock today. Among those who will entertain guests are the Misses Margaret and Charlotte Cullen, Miss Annie Hegeman, Mme. Geraldine Ricaud and Mrs. Turin Bradford Boone.

Air Mail Pick-Up Test Is Completed

Pilot Demonstrates 26 Times, Despite the Bad Weather.

Flying through high winds and heavy rain at Hoover Field, Pilot Trowbridge Sebree yesterday made 26 additional unscheduled demonstrations of the Adams air mail pick-up and delivery inventions, making a total of 254 successful varied operations during eight days of tests.

This was declared by Inspector Frank E. Smith, of the Postoffice Department, to complete the official specifications record, which included a program of 150 pick-up flights, of which 100 were the simultaneous dual operation of picking up and delivering mail bags ranging in weight from 5 to 40 pounds, and 25 each of the single performance of taking or leaving loads at the ground trap.

The new air mail pick-up device is the invention of Dr. Lytle S. Adams, of Seattle, who plans to fly to the Pittsburgh aviation show today over the line of Clifford Ball, who has cooperated in development of the pick-up with planes and pilots, using devices in daily service at Youngstown on the Pittsburgh-Cleveland route.

Today's Happenings

Dinner—Civitan Club, 7:30 p. m., Hyattsville, Md., Masonic Hall; to organize Hyattsville club.

Meeting—American University Park Citizens Association, 8 p. m., Hurst Hall, Massachusetts and Nebraska avenues.

Meeting—Park View Citizens Association, 8 p. m., Park View School.

Luncheon—Community affairs committee of Board of Trade, 12:40 p. m., Hay-Adams House; Representative Sol Bloom and Lieut. Col. U. S. Grant 3d, speakers.

Luncheon—Probus Club, 12:30 p. m., Ambassador Hotel; Maj. L. A. Godd, speaker.

Luncheon—University of Michigan Club, 12:30 p. m., Cosmos Club.

Matinee—Alliance Francaise, 4:30 p. m., Lafayette Hotel; M. Ernest Perrin and Mlle. Aline Perrin, of Paris.

Meeting—Order of Christian Mystics, 8 p. m., 3508 Quebec street; Dr. and Mrs. F. Homer Curtiss, lecturers.

Meeting—Mira McCoy Andrews Day Nursery, 10:30 a. m., Hamilton Hotel.

Meting—Ancient Order of Hibernians, 8 p. m., Pan American room of Mayflower Hotel.

Luncheon—Lions Club, 12:30 p. m., in garden of Mayflower Hotel; ladies' day.

Luncheon—Rotary Club, 12:30 p. m., large ballroom of Willard Hotel.

Luncheon—District Bankers Association, 12:45 p. m., Room 328, Willard Hotel.

Meeting—Sons of the Revolution, 8 p. m., Willard Hotel.

Luncheon—Travelers Aid Society, 1 p. m., Burlington Hotel; Sanford Bates, speaker.

Card party—Auxiliary home board of Joseph H. Milans Lodge, No. 41, O. E. S., 8 p. m., Northeast Masonic Temple.

Meeting — Washington Exchange Club, noon, Carlton Hotel; Henry D. Hubbard, assistant director of Bureau of Standards, speaker.

Card party—Topcraft Club, Roosevelt Hotel; also supper.

Irish Picture to Be Shown.

The Dominican Social Club will sponsor the showing of a picture, "Mother Machree," in St. Dominic's Hall, at Sixth and F streets southwest, on the afternoon and evening of March 17. Besides the showing of this picture in the evening there will be a program of Gaelic songs and music followed by dancing until midnight.

Fifth Ave. Fashions
NEW YORK

SILKS print the road of fashion for spring for mademoiselle and for madame.

These new printed crepes are given unexcelled precedence for spring and summer wardrobe.

The dress illustrated is very attractively carried out in black and white theme that leads the daytime mode. It will serve as the ever necessary dress for many occasions.

The plaited treatment of wrapped tunic effect of the skirt makes it most desirable for the woman of larger figure, as it produces a charming slenderizing line. The plain black crepe border of tunic is strikingly smart. The plain black crepe appears again as border of white crepe rever collar, that is quite one-sided. The crushed girdle of white crepe hugs the figure and fastens at side.

Style No. 8207 is designed in sizes 16, 18, 20 years, 36, 38, 40, 42 and 44 inches bust.

Crepe silk printed in Lanvin green tones with plain harmonizing crepe is youthful.

Orangey-red flat silk crepe self-trimmed black crepe silk with egg-shell rever collar, purplish blue crepe marocain, crepe Elizabeth in royal blue and navy blue wool crepe self-trimmed are interesting ideas for its development.

All patterns of Lucille Lorraine styles are 15 cents each. Mail your order to our Fashion Department, Washington Post, 259 Fifth avenue, New York City. Be sure to write your name and address clearly and give the number and size of the pattern.

Inclosed is 15 cents. Please send to

Write name clearly

Street and Number

City State

Pattern No.....Size.....

AUCTION—CONTRACT BRIDGE

By MILTON C. WORK

MISPLAYED HANDS I HAVE MET.

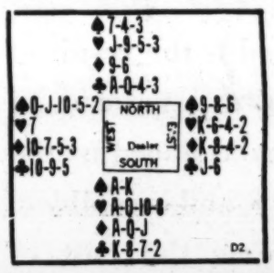

If the above hand were played at Auction Bridge, South would become the Declarer with a contract of one No Trump.

At Contract Bridge South would bid three No Trumps, and North would be two points short of the 9-count which would justify his jumping to four.

When the hand was played, South won the initial Spade and then led the Deuce of Clubs, dummy winning with a high Club. Dummy led the Trey of Hearts and South finessed the Queen. The Seven of Clubs put dummy in again and this time dummy led the Jack of Hearts which South finessed; after which dummy led a third Heart and East's King was captured on the fourth Heart round. South then led his two high Clubs (the King and Eight) and after that the Ace and Queen of Diamonds, East winning the latter. This left South with two winners, and as he made a small slam, he criticized North for not bidding four No Trumps as a slam invitation. South's post mortem remarks were not justified as North had not the strength to suggest a slam over South's initial three No Trumps. It was a case of an easy slam which could not soundly be bid.

The Correct Play.

This South who plumed himself as a past master of bidding and play, not only made an unjust criticism in the first department, but threw away a perfectly easy trick in the second. Winning the first Spade, he should have led South's Eight or Seven of Clubs, saving the Deuce to give dummy a later lead; and on the next trick when leading from dummy he should have selected either the Jack or Nine of Hearts, so as to keep the lead in dummy if East held the King and did not cover. In this way East's King of Hearts could have been captured by obtaining three Heart leads from dummy without sacrificing another entry in dummy. After the Hearts, either the Eight or Seven of Clubs (whichever was not played on trick 2) should be led, putting dummy in again and then the Diamond finesse. When that succeeded, the King of Clubs would drop the last adverse Club, and South would have the Deuce to put dummy in with the Four for the second Diamond finesse and the grand slam.

(Copyright, 1930.)

Chinese to Debate With Pair at C. U.

International Clash Will Feature Event at Brookland.

An international forensic clash will open the debating season at Catholic University tomorrow night. Peter K. Chiang, of Swatow, China, and Victor K. Kwong, of Hongkong, both students at Harvard University, who have just completed a national tour in which they met the debaters of the foremost universities, will be the guests.

The query is "Resolved, That the United States should relinquish immediately her extraterritorial rights in China." The Catholic University team, which upholds the negative, is composed of Patrick J. Heaton, of Central City, Nebr., and Robert J. Neary, of Lead, S. Dak. Judges will be Senator David I. Walsh, of Massachusetts; Dr. A. M. Fox, of the Tariff Commission, and Representative Vincent Carter, of Wyoming. The Very Rev. E. G. Fitzgerald will be chairman. The debate will begin at 8:15 o'clock in McMahon Hall. Admission will be free.

Mr. Kwong, who is president of the Chinese Debating Council of Harvard, is the winner of the Coolidge Yale-Harvard debating medal, a former captain of the Harvard debating team, and a member of the Delta Sigma Rho honorary debating fraternity. Mr. Chiang, a postgraduate student, is vice president of the Chinese Debating Council.

Blossom Inn
1315 New York Ave.
Quality Food Reasonably Priced
SPECIAL
Sea Food Plate
55c
Served Daily for Luncheon and Dinner
FRANK P. FENWICK
Manager

Nurse Society Visited 3,523 During February

Care has been given to 3,523 patients in 9,029 visits during February by the Instructive Visiting Nurse Society, according to a report made to its board of managers at a meeting yesterday morning at the Star Building. The total was announced as an increase of 291 over the number given attention in February, 1929. The report also showed an increase of 24 per cent in free patients cared for the first two months of this year as compared with the same period in 1929.

The resignation of Mrs. David Potter, Mrs. B. M. Webster, jr., and Miss Frances Sortwell from the board of managers were received and accepted.

Hundreds of Thousands Of Wise Americans Demand Kruschen Salts

Keeps you in good health all the time—skin clear and body free from fat.

Just think of it: These new, better and different salts were only introduced into America a few months ago—yet a host of intelligent Americans are healthier and happier because of their supreme goodness.

Kruschen Salts are the daily health dose of millions of people the world over—they are the largest selling medicinal salts in Great Britain.

One-half teaspoon of Kruschen in a glass of hot water every morning gently but surely stimulates the liver, bowels and kidneys to healthy elimination.

But the six vitalizing and rejuvenating salts in Kruschen do more than cause regular elimination—the man or woman who takes them regularly need have no fear of poisons polluting the system, which is the cause of many annoying and depressing ills.

One bottle of Kruschen Salts (lasts 4 weeks) costs but 85 cents, and one bottle will prove of vast benefit to people who have constipation, headaches, indigestion, nervousness, rheumatism, depression, acidity and auto-intoxication.

Not only that, but one bottle will bring about body activity—increase in energy, vigor and ambition, sparkling eyes and freedom from pimples and blemishes—millions know all this—you ought to know it.

Sold by Peoples Drug Stores and druggists America over.—Adv.

KINDLER REFLECTS ON POST IN CAPITAL

Noted Conductor May Stay Here Permanently if Symphony Succeeds.

PATRONAGE IS FACTOR

Opportunity is knocking at Washington's door—the opportunity to launch a National Symphony Orchestra with a world-famous musician, Hans Kindler, as permanent conductor.

Mr. Kindler is now in Washington conducting rehearsals for the second concert to be given by Washington's new symphony orchestra in Constitution Hall on Friday afternoon under the management of Mrs. Wilson-Greene and under the direction of Frank J. Frost, president of the National Symphony Orchestra. This time he will appear as guest conductor, but it was stated yesterday by Mr. Frost and Mr. Kindler that, should Washington get behind this new orchestra project with enough enthusiasm to insure a five-year program, Hans Kindler would gladly undertake its direction for that period. A fund of $100,000 per year for five years is estimated as necessary to put the project on a firm financial basis, insuring a regular season of concerts.

Perhaps the greatest cellist in the United States today, Hans Kindler also has a Nation-wide reputation as an orchestra conductor. He is willing to give up his cello and devote himself entirely to conducting, with the hope of giving Washington a great symphony orchestra, if he is assured that Washington wants an orchestra enough to support it. So it is up to the people of Washington.

So far there has been no attempt to develop the organization or raise funds. Three preliminary concerts have been planned—and one already given—with a view to showing that Washington musicians have "the makings" of a first-class orchestra, and with this demonstrated a movement to make the organization permanent and to raise the necessary funds will be launched next autumn.

The National Symphony Orchestra's first concert several weeks ago was highly creditable and the musicians are said to have made rapid strides in rehearsing under Hans Kindler. On the other hand, Mr. Kindler reports that Washington already has a good orchestra and that with the coordination which comes only from long practicing together and with proper support may have a great one.

IN THE PLAYHOUSE

By JOHN J. DALY

SINCE long skirts are coming back there is great interest, of course, in the origin of these styles. In the play now at the National—"One Month in the Country"—the period is placed in the early 40s, which is just about 90 years ahead of this particular point in world affairs. The girls, in the play, wear frocks that are almost similar to those now seen in the drawing rooms of Washington—the latest styles of 1930. Since the Theater Guild, producers of Turgenev's play, "A Month in the Country," are sticklers for accuracy, one of the directors and designers was assigned the task of looking up old fashion plates. The result is a beautiful example of what was worn in the olden, golden days of the republic—though the scene here happens to be laid in Russia. Styles, evidently, are universal—and they run in cycles.

* * * *

W. H. Rapley, proprietor of the National Theater, was back at his desk again yesterday after a sad journey to New York where, on Sunday, he was honorary pallbearer for his life-long friend and partner, A. L. Erlanger.

"In my 40 years' association and partnership with Mr. Erlanger," said Mr. Rapley yesterday, "there was never a formal contract between us, nor the posting of a bond. Erlanger's word was gilt-edged, his promises unfailingly prompt in fulfillment."

Though tributes have been paid from one end of the country to the other, none offered to the memory of this theatrical magnate approaches this declaration of Harry Rapley; for therein is a monument to character, A. L. Erlanger's word was his bond.

* * * *

Henri Gressitt, who had a stock company in Washington in the days when Eugenie Blair was a popular idol, came bouncing into town yesterday, young as ever, and full of enthusiasm. It seems he has gone to producing again, just can't keep out of the game, and this time has as starr of his productions Mr. Robert Downing, the Washington boy, known as the "greatest Damon of 'em all." For the week beginning Monday night, March 17, Mr. Downing will be seen in two of his old plays, "Damon and Pythias" and "Ingomar."

* * * *

On Saturday the National Theater Players management closes the subscription books for the ten weeks spring and summer course of plays. Those patrons who held season reservations last year will be assigned their same seats or better locations, if available. Requests, of course, must be received by Saturday. Applications from new subscribers will be filled in the order of their receipt, according to the management.

On Monday morning, March 24, such reservations as are still available can be made for the season on last year's plan of payment weekly, the prices to be slightly higher than those prevailing for subscription to the entire course.

The season begins the week of March 31, with the players presenting one of last year's outstanding comedy success, "Holiday," a play not yet seen in Washington.

MOVEMENTS OF STEAMSHIPS

New York, March 11.

ARRIVED TUESDAY.

York, from Bremen.
Cristobal Colon, from Coruna.
Majestic, from Southampton.
Cedric, from Liverpool.
Oscar II, from Copenhagen.
Bremen, from Bremen.

SAIL WEDNESDAY.

America, for Hamburg.
Gaasterdyk, for Rotterdam.

SAIL THURSDAY.

Schenectady, for Helsinki.
American Banker, for London.
Cristobal Colon, for Coruna.

REPORTED BY RADIO.

Aurania, from Southampton; due at pier 56, North River, Wednesday.
Scythia, from Liverpool; due at pier 56, North River, Wednesday.
President Harding, from Hamburg; due at pier 4, Hoboken, Friday.
Rochambeau, from Havre; due at pier 57, North River, Friday.
Alesia, from Mediterranean; due at Thirty-first street, Brooklyn, Saturday.
France, from Mediterranean cruise; due at pier 57, North River, Monday.
California, from Glasgow; due at pier 56, North River, Monday.
Saturnia, from Trieste; due at pier 84, North River, Monday.
Magadannes, from Barcelona; due at pier 8, East River, Monday.
Frederick VII, from Copenhagen; due at Sixth street, Hoboken, Monday.
Stuttgart, from Bremen; due at Fifty-eighth street, Brooklyn, Monday.
American Shipper, from London; due at pier 7, North River, Monday.

WHOZIT?

("WHOZIT?" is a test of your knowledge of history and current events. The statements below describe a character whom you should be able to identify. Match your knowledge and memory against those of your friends.)

1. He was an Englishman
2. He lived during the nineteenth century.
3. He was a noted naturalist.
4. His studies led him to the formulation of a then new theory concerning the origin of different varieties of life, a theory now generally accepted by scientists though with modifications.
5. The teaching of this theory in public schools is prohibited by law in some States and was the basis of a noted lawsuit in Tennessee a few years ago.

Answer to yesterday: The Earl of Chesterfield.

(Copyright, 1930.)

German Opera to Be Broadcast.

Berlin, March 11 (A.P.).—The first broadcast of German opera to radio audiences in the United States will be attempted from the Dresden Opera House at 8 p. m. Sunday, March 16 (2 p. m. E. S. T.). Beethoven's "Fidelio" will be the program. Fritz Busch is scheduled to conduct.

Le Paradis
Washington's Smartest Restaurant
No 1 Thomas Circle
SUPPER DANCING NIGHTLY
(except Sunday)
9:30 p. m. till 1 a. m.
Saturdays till 2 a. m.

The Wonder Hotel of New York
HOTEL MANGER
Heart of Times Sq. District
7th Ave. 50-51st Sts. New York City
2000 Rooms
Rooms with running water . . $2.50
For two . . . 3.50
Rooms with shower or bath and shower . . 3.00-500
For two 4.00-5.00-6.00
No Higher Rates

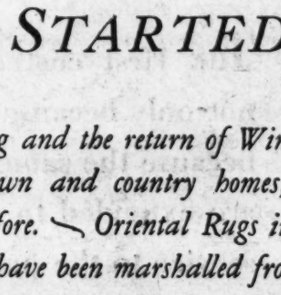

Cuticura
TALCUM
IDEAL for every member of the family, for Baby after the bath, for Mother as a finishing touch to her toilet . . . and for Father after shaving.
Talcum 25c. Ointment 25c., 50c. Soap 25c.
Proprietors: Potter Drug & Chemical Corporation, Malden, Massachusetts

Our Greatest
SPRING OFFERING
of
ORIENTAL RUGS
HAS STARTED

FOR the advent of Spring and the return of Winter's vacationists, for the reopening of town and country homes, we are better prepared than ever before. Oriental Rugs in many sizes, designs and weaves have been marshalled from our many sources of supply in India, Persia and Turkey to meet the new needs of the new season.

TURKISH RUGS
9′ x 12′, of durable quality with Blue, Rose and Tan grounds and characteristic allover designs are
$110

DEEP PILE RUGS
9′ x 12′, lustrous in weave and rich in colorful medallion and allover designs are now
$175

SCATTER SIZE RUGS
approximately 3′-6″ x 6′, in a wide assortment of colors, designs and weaves
$20 — $25

ORIENTAL RUGS
9′ x 12′, from Persia, Turkey and India with luxuriously soft pile and designs in Mulberry, Rose, Tan and Blue
$175 to $275

LARGE ORIENTAL RUGS
For rooms of greater proportions, there are Large Oriental Rugs in sizes from 10′ x 13′ to 20′ x 30′ in a comprehensive assortment of weaves, colorings and fine designs, which are included in this great Spring offering.

LUSTROUS RUGS
9′ x 12′, finely woven and rich in pile, are from Persia and India, some with brilliant designs and and colorings, others with motifs more subdued in tone
$300 to $375

EMBROIDERED NAMDA RUGS
Size 4′ x 6′, in a variety of Far East designs are
$13.50

W. & J. SLOANE
709-711-713 TWELFTH ST., N.W.,
WASHINGTON, D. C.

Avery Plays Bridge Game Over Radio

Most Consistent Winner in Last Six Years Was One of Experts Taking Part in WRC Series; Plays Are Analyzed.

Among the noted participants in the seventeenth of Milton C. Work's current series of Radio Bridge Games was Thomas H. Avery of Le Roy, New York, who has been the most consistent of winners in the various prize Bridge contests that have been held in the last half dozen years. This game went on the air at 4:30 o'clock yesterday afternoon from Station WRC, with Mrs. Douglas J. Torrey, of Pasadena, Calif.; Mrs. Frank Evans, of Philadelphia, Pa., and R. E. Needham, of Greenville, Pa. completing the players.

The hands were: Mr. Needham, dealer, South—Spades, K, Q, 9, 8, 3; Hearts, 8, 5, 3; Diamonds, 8, 4; Clubs, A, K, 2. Mrs. Evans, West—Spade, 4; Hearts, K, 10, 7, 6, 4, 2; Diamonds, K, Q, 10, 7; Clubs, 6, 4. Mrs. Torrey, North—Spades, J, 10, 7, 5; Hearts, A, Q, J; Diamonds, J, 6, 5; Clubs, Q, J, 8. Mr. Avery, East—Spades, A, 6, 2; Hearts, 9; Diamonds, A, 9, 3, 2; Clubs, 10, 9, 7, 5, 3.

Mr. Needham opened the Auction with one Spade, a bid which would have been sound had his hand contained only one side trick instead of the two it did have in addition to the five Spades headed by King-Queen. Mrs. Evans, West, made a following bid of two Hearts. Her six-card Heart suit lacked a quick trick at its head, but it was topped by a King-Ten, and it had a King-Queen-Ten on the side. Mrs. Torrey, North, bid two Spades. Mr. Avery, East, was forced to pass. He had two Aces, which would have justified him in raising his partner's bid had he had normal support in the Heart suit; but with only a singleton Heart he dared not do so. His five-card Club suit was too weak to mention; nor was a No Trump justified with only one stopper in the adverse suit and only one other trick in the hand. Mr. Needham, South, of course passed his partner's raise, and Mrs. Evans, West, was unable to go further without assistance from her partner. So Mr. Needham, South, became Declarer with his contract two Spades.

Mrs. Evans, West, led the King of Diamonds, unquestionably her best opening. She did not wish to lead from a King suit which she had bid and her partner had failed to support; a worthless doubleton is always an unattractive suit to lead unless it has been bid by the partner; and her singleton trump was not to be considered as a lead. From Mrs. Torrey's hand, which became Dummy, Declarer played the 5 of Diamonds, but Mr. Avery, East, before playing, paused to consider the situation. He held two Aces, one of them in the trump suit, and his partner had bid two Hearts. Of course, the Ace-Queen-Jack of Hearts in Dummy dispelled any hope that West would win a trick in her suit, and barred any thought that East might have had of leading it for the purpose of establishing it. But Mr. Avery saw a way to save game if South, the Declarer, had two Diamonds and would have to follow suit twice. With the Ace of Diamonds in East's hand, West's lead of the King showed that West had the Queen; that fact insured two Diamond tricks and an entry in the West hand. The trump Ace insured another trick, and a fourth (game-saving) trick could be secured if East could ruff a Heart. Accordingly East overtook West's Diamond King with the Ace so as to secure the lead. Declarer played the 3 of Diamonds, false-carding to create the impression that he had only the one Diamond.

Mr. Avery, East, led the 9 of Hearts to trick two; Declarer, South, played the 3; West the Deuce; and Dummy, North, won with the Jack. Dummy then led the Jack of Spades; East played the Deuce; Declarer the King; West the 4. East did not play the Ace on this trick because there was no hurry about carrying out his scheme to ruff, and there was a remote chance that West had a singleton Queen which might win if the Ace were held up.

Declarer continued trumps with the 8 of Spades; West played the 4 of Hearts; Dummy the 7 of Spades, and East won with the Ace. Then East led the Deuce of Diamonds; Declarer played the 4; West the Queen, and Dummy the 6.

Mrs. Evans, West, then led the 6 of Hearts, the suit her partner had earnestly requested when he overtook her first trick and led Hearts up to the Ace-Queen-Jack in Dummy. Declarer played Dummy's Queen, since the King was clearly marked in West's hand; East ruffed with the 6 of Spades; Declarer played the 5 of Hearts.

To trick seven East led the 5 of Clubs, which Declarer won with the King. West played the 4; Dummy the 8. Declarer then spread his hand face up on the table and claimed the rest of the tricks, which obviously were his. He scored 27 for three tricks, one more than his contract, but one less than game; so above the line he scored only 40 for four honors divided.

In discussing the bidding of the hand, Mr. Work stated that in his opinion Mrs. Evans was clearly right in naming her long weak Hearts, with but one trick on the side; and Mr. Avery also was right in not naming his Clubs, although he had two side Aces. At first thought it might seem as if there were some inconsistency in this criticism, but Mrs. Evans had a six-card suit headed by King-Ten, whereas Mr. Avery's was only a five-card suit, Ten high. Had he bid Clubs, and had Spades become the trump, Mrs. Evans doubtless would have opened Clubs, which seemed to Mr. Avery the most disadvantageous lead she could make. When considering a suit-bid, it always is well to do as Mr. Avery did in this case, and weigh its possibilities for weal or woe as a lead-indicator.

In this particular hand, a Club lead by Mrs. Evans would not have proved expensive in the way Mr. Avery feared it might; that is, it would not have sacrificed the King or Queen of Clubs in Mr. Avery's hand, since she had neither one. But it would have cost game because the first trick would have been won by Declarer, who would then have established his trumps so that all of Mr. Avery's would have been drawn before he had an opportunity to make the game-saving ruff.

Mr. Avery's plan to make the ruff was expertly conceived and carried out. He knew that his overtaking of the first trick, and his lead of the Heart up to the Ace-Queen-Jack, apparently the most foolish lead a player could make, would clearly indicate to his partner that he was leading a singleton and was anxious to ruff that suit. As he had the Ace of trumps, there was no danger of his scheme failing by reason of the trumps being drawn before he had a chance to ruff; the one remote chance of its failure was that Declarer would have only a singleton Diamond. But had Declarer held only one Diamond, West would have had five headed by King-Queen, in which event East was certain that West would have named that suit either on the first or second round of bidding. In any case, no loss could ensue from the overtake, because if Mr. Needham ruffed the Diamond led by Mr. Avery, West would still hold her Queen, and Dummy's Jack would not become a winner.

At Contract, South would open with a Spade call, and West would bid Hearts, as at Auction. But North, with her Ace-Queen-Jack of Hearts looking like three sure tricks after West's bid practically marked West with the King of Hearts, might be tempted to jump to three Spades instead of two. However, North should consider that in view of her own high Heart holding, West doubtless is extremely long in the suit, so a Heart ruff by adversaries or inability of South to lead the suit twice are possibilities to consider. Mr. Work rather leaned to the opinion that North should bid two Spades, leaving it up to South to raise if the latter held more strength than his original one-bid indicated.

"Parking With Peggy"

"There seems to be a lot of 'waist' motion in these new dances."

WINNIE WINKLE, THE BREADWINNER
COME RIGHT IN, MARTIN! I'M GLAD TO SEE YOU! HERE, I'LL TAKE YOUR HAT!
GEE WINNIE, I DUCKED MY MANAGER TO GET OVER HERE-
SAY, THAT LITTLE MANAGER OF YOURS IS ENTIRELY TOO FRESH! WHERE DOES HE GET OFF TO BOSS YOU AROUND LIKE HE DOES! JUST FOR SPITE, YOU CAN STAY HERE AS LONG AS YOU WISH!!
OH MIKE MEANS WELL ALL RIGHT!
MARCH 12
Two Is Company
GEE WHIZ - YOU'RE A GRAND KID WINNIE - HONEST, I - UH - I - ER - I THINK YOU'RE SWELL!
C'MON YUH BIG TRAMP! CAN TH' MUSHY STUFF AN' GET RIGHT HOME!! YOU'RE S'POSED TO HIT TH' HAY AT NINE BELLS!!!
-ER-UH-I GUESS I GOTTA GO YINNIE!!
BRINKER

Dare Interprets the Mode

Could anything lovelier be done with blue chiffon? (Courtesy of Maison Heim, Paris.) Not to mention Perugia Sandals!

Paris, March 11.

THE colors of this season are so entirely and completely different that I think they are worth summing up for you. There's the story of pale blue, which I've already told you—that is, that pale blue is very much the color for summer in light summer wear. I mean for very hot days for beach and resort wear.

And then, there is navy blue and white, a very important color note for this summer. Navy blue by itself, trimmed with touches of white but much more especially navy blue printed with white in tiny dots, cross patches, circles—all of which gives it an air of not being exactly navy blue, if you see what I mean.

* * * *

And then black is awfully smart, especially for evening wear, in lace, tulle and chiffon, and some satin and taffeta. And black is hardly ever used in connection with any color except white.

There is also the bottle-green that makes its appearance so often for evening wear—and occasionally for daytime. And its direct affinity in a shade of purple. This is a very deep mulberry-ish sort of purple.

Some red; very little orange, and that only in beach wear; pale off shades of yellow, bordering on peach and beige, and a very deep vibrant midnight blue. And, of course, a great deal of white in the real summery dresses.

That's the color story for this summer.

* * * *

Here and there and everywhere there is a hint of the Grecian, especially in evening wear. "Diaphane," it was called—the delightful blue chiffon evening dress from Heim that I sketched for you today. If the Maison Heim, originally known only as a fur house, can continue to create gowns of this order, there is not the slightest question of its success in this new venture into the world of dresses.

* * * *

A dainty, filmsy utterly feminine chiffon handkerchief is not to be sniffed at. It's an indispensable evening accessorory, also for dressy afternoon, and if you don't have one in all the colors you really need, you'd better get it or them—if it's a "them," make them yourself. It's easy. Just send a stamped, self-addressed envelope to the Dare Department of The Washington Post for the leaflet.

Fashion French.

Layette (lay-et)—baby linen.
Leger (e) (leh-zhair)—light weight.
Libre (leebr)—loose, comfortable.
Lien (lee-en)—tie.
Ligne (lin-yuh)—line.

* * * *

And then, we illustrated for you today Perugia's white kid Grecian sandal, with its touches of gold and red kid. And, just to be inconsistent, this extraordinary black satin fantasy is perched in a 6-inch rhinestone heel. You know I promised to sketch it for you once upon a time.

* * * *

Of course, you're still looking every Sunday for the weekly Dare fashion letter in The Sunday Washington Post.

Au Revoir!

Band Concert

U. S. Marine Band Orchestra, Auditorium, Marine Barracks, 8:15 p. m.
March. "Grotesque" ..... Sinding
Overture. "Egmont" ..... Beethoven
(a) "Cripple Creek," from "Southern Mountains" ..... Lamar Stringfield
(b) "The Enchanted Hour" ..... Hahn
Excerpts from "Naughty Marietta" ..... Herbert
"Meditation," from "Thais" ..... Massanet
Scherzo from "Midsummer Night's Dream" ..... Mendelssohn
Suite No. 2, "Peer Gynt," opus 55. ..... Greig
Marines hymn, "The Halls of Montezuma," "The Star-Spangled Banner."

RADIO PROGRAMS

LOCAL STATIONS.
(Eastern Standard Time.)
NAA—Arlington.
(435 Meters, 690 Kilocycles.)
10:05 a. m. and 3:45 and 10:05 p. m.—Weather Reports.

WRC—National Broadcasting Co.
(316 Meters, 950 Kilocycles.)
6:45 a. m.—Health Exercises.
8:00 a. m.—Aunt Jemima Man.
8:15 a. m.—Morning Devotions.
8:30 a. m.—Cheerio.
9:00 a. m.—Morning Melodies.
10:00 a. m.—National Home Hour.
11:00 a. m.—Three Little Maids.
11:15 a. m.—Radio Household Institute.
12:30 p. m.—Twelve o'Clock Trio.
12:45 p. m.—National Farm and Home Hour.
2:15 p. m.—"Diphtheria," by Dr. Shirley N. Wynne.
2:30 p. m.—Melody Three.
2:45 p. m.—United States Navy Band.
3:30 p. m.—Evening Stars.
5:00 p. m.—National Woman's Party: "Equal Rights and the Woman Wage-earner," by Mrs. Mary Murray, Chairman of the Industrial Council of the National Woman's Party.
5:15 p. m.—The Lady Next Door.
5:30 p. m.—Tea Timers.
6:00 p. m.—"Famous Paintings in Many Lands," by Alice Hutchins Drake.
6:15 p. m.—Black and Gold Room Orchestra.
6:30 p. m.—Home Banquet.
7:00 p. m.—Amos 'n' Andy.
7:15 p. m.—Risa of the Goldbergs.
7:31 p. m.—Income Tax Message from the Internal Revenue.
7:31 p. m.—Hindermeyer and Tuckerman, songs.
7:45 p. m.—Wilbur Coon Players.
8:00 p. m.—East of Cairo.
8:30 p. m.—Mobiloil Concert.
9:00 p. m.—Halsey Stuart Program.
9:30 p. m.—Palmolive Hour.
10:30 p. m.—The Two Troupers.
11:01 p. m.-midnight—Le Paradis Band.

WMAL—Columbia Broadcasting System.
(475.9 Meters, 630 Kilocycles.)
9:00 a. m.—Opening the Morning's Mail.
9:30 a. m.—U. S. Navy Band, Educational Program.
10:00 a. m.—Radio Homemakers.
10:30 a. m.—Interior Decorating.
11:00 a. m.—Dorothy Chase and the Charis Players.
11:15 a. m.—Mrs. Stuart Nothrop.
11:45 a. m.—Radio Homemakers.
12:00 (noon)—Columbia Revue.
12:45 p. m.—Yoeng's Orchestra.
1:30 p. m.—Barclay Orchestra.
2:00 p. m.—Columbia Little Symphony.
2:30 p. m.—Syncopated Silhouettes.
3:00 p. m.—Ensemble.
3:30 p. m.—For Your Information.
4:00 p. m.—Musical Album.
5:00 p. m.—Grenadiers.
5:15 p. m.—Primer for Town Farmers.
5:25 p. m.—Twilight Troubadours.
5:45 p. m.—Story Time.
6:15 p. m.—Dinner Hour Concert.
7:15 p. m.—Helen Bury, soprano, accompanied by Louise McNarney.
7:30 p. m.—Radio Joe and His Budget Boys in a program dedicated to the National Symphony Orchestra.
8:00 p. m.—Fast Freight.
8:30 p. m.—Trawlers.
9:30 p. m.—Walter Winchell, Broadway columnist.
9:35 p. m.—Smoker.
10:00 p. m.—Philco Hour.
10:30 p. m.—Grand Opera Concert.
11:00 p. m.—Hank Simmons' Showboat.
"New York by Day."
12:00 (midnight)-1:00 a. m.—DX Request Program, by Stanley Bell and Les Colvin.

WOL—American Broadcasting Co.
(229 Meters, 1,310 Kilocycles.)
7:30 a. m.—Reveille.
7:35 a. m.—Musical Clock.
8:00 a. m.—Birthdays.
8:15 a. m.—Breakfast Brevities, from The Washington Post.
10:00 a. m.—"Taking Care of Your Teeth," by Peggy Clarke.
10:30 a. m.—Public Service Man.
10:40 a. m.—Request Program.
12:00 (noon)—Lenten Service Conducted by the Rev. Francis J. Hurney, LL.D., pastor of Immaculate Conception; Robert O'Lone, tenor; Mrs. Frederick Rice, soprano; Mrs. George Thomaides, accompanist.
3:00 p. m.—Thelma Magruder and Rita Barr Barrientos, in joint recital.
3:30 p. m.—Dance Program.
4:00 p. m.—Estelle Wentworth Studio Program.
4:30 p. m.—"Rastus and the Mule," by Grace Nash.
4:45 p. m.—Musical Program.
5:15 p. m.—National Symphony Orchestra. Frank Frost, president. Speaker, Rudolf Schramm, pianist; Joseph Goldman, violinist; Charles Heilinger, cellist.
5:30 p. m.—Joan Stevens, soprano; Katharine Fowler, pianist, in All-Irish Program.
6:00 p. m.—Marian Boston, soprano.
6:15 p. m.—Edith Reed Entertainers.
6:45 p. m.—W. E. Longfellow, D. C. Chapter of A. E. C., on "Spring Swimming Campaigns."
7:00 p. m.—Dinner Music.
7:30 p. m.—Half Hour of Music.
9:00 p. m.—Washington College of Music.
9:30 p. m.—Swanee Syncopators.

WJSV—Independent Publishing Co.
(205 Meters, 1460 Kilocycles.)
6:30 p. m.—Classified Hour.
7:15 p. m.—Children's Hour.
7:31 p. m.—Capital City Serenaders.
8:00 p. m.—Sunshine Hour.
8:15 p. m.—Elsie Jorss and George Dunnett.
8:45 p. m.—Bob Palmer.
9:00 p. m.—Organized Citizenry.
9:30 p. m.—Chick Godfrey.
10:00 p. m.—Radio Artists' Quartet.
10:30 p. m.—Modernistics.

CHAIN STATIONS.
(Associated Press.)
Programs in Eastern standard time. All time is P. M. unless otherwise indicated. Wavelengths on left of call letters, kilocycles on right

454.3—WEAF New York—660 (NBC Chain)
6:30—Home Banquet.
7:00—Highlanders. Milton J. Cross, tenor.
7:30—Hindemeyer and Tuckerman.
7:45—Eternal Question. Humor and Drama of Romance.
8:00—East of Cairo. Drama.
8:30—Shilkret Concert Orchestra.
9:00—Old Counselor.
9:30—Olive Palmer, Paul Oliver, Revelers' Quartet, Orchestra and Others.
10:30—Troupers.
11:00—Dance Hour.
12:00—Rolfe Orchestra.

348.6—WABC New York—860 (CBS Chain)
6:30—Orchestra.
6:45—Organ.
7:00—Comedy Team, Vocal and Piano.
8:00—Fast Freight.
8:30—Trawlers.
9:00—Orchestra and Solos.
9:30—Smoker.
10:00—Old Stager.
10:30—Grand Opera Concert.
10:30—Special Program from Chicago.
10:45—Observer.
11:00—Showboat.

394.5—WJZ New York—760 (NBC Chain)
6:00—Bernie Cummins' Orchestra; John S. Kennedy, Talk.
6:45—Prohibition Poll.
7:00—Amos 'n' Andy.
7:15—Goldbergs.
7:30—The Choristers, Vocal and Organ.
8:00—Harry Kosen's Orchestra.
8:30—Foresters Quartet.
9:00—Romany Road.
9:30—KUKU.
10:00—Organ.
10:30—Lopez Orchestra.
11:00—Slumber Music by Laurier's Ensemble.
11:30—Amos 'n' Andy (second broadcast).
11:45—Prohibition Poll (second broadcast).

272.6—WFG Atlantic City—1,100.
8:00—Hotel Dinner Music.
8:30—Musical Program.
9:00—Concert Orchestra; Singing Cop.
10:00—Dance; Vocal; Dance.

428.3—WLW Cincinnati—700.
6:00—Orchestras (45 minutes).
7:00—Orchestra; Talk.
7:30—Orchestra; Tony.
8:30—Drug Store Program.
9:30—Peanut Review.
10:00—Night Club; Fiddlers.
11:00—Footlights.
12:00—Orchestra; Howard Melaney.
1:00a—Thirteenth Hour (1 hour).

Radio Events Today

8:15 a. m.—(WOL) Breakfast Brevities, The Washington Post.

12:01 p. m.—(WOL) The Rev. Francis J. Hurney, conducting special Lenten service.

5 p. m.—(WRC) National Woman's Party—"Equal Rights and the Woman Wage-Earner."

7:30 p. m.—(WMAL) Radio Joe and His Budget Boys; program dedicated to National Symphony Orchestra movement.

8:30 p. m.—(WRC) Edna Kellogg, soprano, and Elliott Shaw, barytone, in Liszt-Wagner program.

9:00 p. m.—(WMAL) Walter Winchell, Broadway columnist.

9:30 p. m.—(WRC) Olive Palmer, soprano, and Paul Oliver, tenor.

10:30 p. m.—(WMAQ, KMOX, WCCO) Will Rogers, Mme. Louise Homer and John Philip Sousa and his band, in special program to a network of Middle Western stations.

Note: Each morning this week between 4 and 6:30 o'clock, Station WGY will broadcast experimentally with 200,000 watts in the antenna, the highest power ever used in broadcasting. Station WGY is on 790 kilocycles (380 meters) and may be found in its usual place on the dial between Stations WHAS, Louisville, and WJZ, New York.

MISSES' GEORGETTE JACKET COSTUME

● A grey Romney and just as important, a Romney with the **short bolero jacket.** Notice the fine diagonal tucks that confine the dress to just above the knees where the fullness begins. These, Paris tells us, are a spring fashion fully accepted. This is one of the many new Romney frocks in our Misses Shops . . . selected by a jury from twelve large specialty shops. They are all most interesting. Romney frocks are always

$49.50

●

Romney spring coats, $59.50

In Washington exclusively at Jelleff's

●

JELLEFF'S
F STREET

What Today Means to You

By MARY BLAKE

"PISCES"

IF March 12 is your birthday, the best hours for you on this date are from noon to 2 p. m., and from 6 p. m. to 8 p. m. The danger periods are from 10 a. m. to 11:30 a. m. and from 5 p. m. to 6 p. m.

Astrological influences on this date are apt to instill a spirit of distrust which will hinder progress and destroy happiness of spirit. Many a sorrowful word will be spoken, and friendships may be severed. A deaf ear is a lucky ear.

The child born on this March 12 will be fond of travel and adventure. The call of the wild will be its only calling, and it will not be fitted for any kind of sedentary life. It will have considerable grit and determination and will not have any fear complexes.

You have a nature which is forceful and positive, but it needs wise control. You need to apply the brakes to your temper—it needs governing. When things go wrong you snap—as a result an answering snarl takes all the glory from the day. Your tongue is your own worst enemy. It makes both you and others unhappy. Can not you learn to suppress your unkind and unpleasant thoughts? You talk yourself out instead of into things. You are apt to let your emotions and desires run riot—you can not curb your feelings. It can be said, however, that you do everything openly and above-board. There is no deception about you. What you are, what you do, and what you think are no secrets. You are neither diplomatic nor artful.

You are not naturally of an unkindly disposition, but you are domineering and you are very brusque in your manner. It is very hard for you to take commands from another—it is hard for you to do and not to reason why. You have a very frugal nature, and you never spend five cents if a penny will do. You are far more generous with others than you are with yourself. You are a very hard worker, but you need to learn how to play. You take life a little too seriously for your own good. You are rather inclined to scoff at "fun." When real love enters your life, you will become a sweeter and happier being.

Successful people born March 12: Justin Perkins, "the apostle of Persia."

John L. Worden, naval officer.

Thomas Buchanan Read, artist and poet.

Hilary A. Herbert, lawyer.

Richard Arthur Bolt, physician.

Annette Abbott Adams, lawyer.

(Copyright, 1930.)

GOOFUS ANIMALS

By HERBERT KIRK.
Drawings by NAT Ballier

Trade-Mark Registered U. S. Patent Office

The Goofus Whim

Don't be nice to the Goofus Whim
Don't even try to speak to him,
Although he did it just in fun
Just see what he has gone and done.
He's licked the latch right off the door—
Such Goofus actions make me sore!

Fragrant, Nut-Sweet, Firmly Textured, Vitally Good and Wholesome

Schneider's Bread

Made in Washington's Largest and Finest Bakery---a Strictly 100% Independent, Locally-Owned Industry

You will like Kotex because of its rounded, tapered corners

And you will like the assurance that 85% of America's leading hospitals use this very same absorbent.

YOU'LL discover, once you use Kotex, any number of things about it which distinguish it from any ordinary sanitary pad. One of these is the fact that it's shaped to fit. That means you have *inconspicuous* protection. You can wear any kind of frock under the most difficult circumstances and you're entirely free of self-consciousness. You can feel immaculate and dainty, for Kotex deodorizes by a special process, which is most effective.

Then, too, Kotex is hygienically safe. It protects health at a time when vitality is low. Over 85% of our leading hospitals have chosen the very same material of which Kotex is made, because of its remarkable efficiency and surgical purity. What a comfort to know you are using the same sanitary protection hospitals find best.

Superior Absorbent

Kotex, you know, is made of Cellucotton (not cotton) absorbent wadding . . . a cellulose substance which performs the same sanitary function as cotton, with five times the absorbency.

Then, of course, there is the reason most women first began to use Kotex. It is disposable. Just think what that fact alone has meant to the women of America and women all over the world. You will want to try Kotex if you haven't already. Kotex Company, Chicago, Ill.

IN HOSPITALS . . .

1—Kotex absorbent is used in 85% of the country's leading hospitals.
2—*Kotex filler* is far lighter and cooler than cotton, yet absorbs 5 times as much!
3—*Kotex is soft* . . . Not a deceptive softness, that soon packs into chafing hardness. But a delicate, lasting softness.
4—*Disposable,* instantly, completely.

Regular Kotex—45c for 12
Kotex Super-Size—65c for 12

Ask to see the KOTEX BELT and KOTEX SANITARY APRON at any drug, dry goods or department store.

KOTEX
The New Sanitary Pad which deodorizes

CLOSING OF MARKET MAY BE POSTPONED

Treasury Will Not Object to Its Being Open After July 1.

JANUARY 1 IS THE LIMIT

Center Market may not be closed on July 1 after all.

The Treasury Department yesterday notified Representative Moore (Democrat), of Virginia, that it would offer no objection to continuing the market after that date.

Assistant Secretary Ferry K. Heath stated, however, that the market should not be continued for more than six months beyond July 1, and that the dealers there should always be ready to vacate on 60 days' notice.

Mr. Heath, who is in charge of the Federal building program here, wrote to Representative Moore after the latter had asked him for information as to the exact date when the market would be razed to make way for the new Department of Justice Building.

Under the terms of a resolution introduced by Senator Smoot (Republican), of Utah, the market would have to be vacated by July 1. It is evident from what Assistant Secretary Heath told Mr. Moore, however, that the site probably will not be needed that soon.

The Senate District committee is expected to take action at its next meeting on the Capper bill to establish a new Center Market.

Mother Disputes Son's Identification

Says That Man Killed Near Alexandria Wasn't Samuel Fry.

Mystery surrounding the identity of the man fatally injured on February 28 along the main highway from Alexandria to Washington was deepened last night when word was received from Johnson City, Tenn., that the man positively was not Samuel Fry, 45 years old, one-time resident of Harrisburg, Pa., and Pontiac, Ill., as Alexandria authorities had been led to believe.

J. Herbert Taylor, chief of the Identification Bureau of the Navy, declared that a description of the dead man, wired to the mother of Samuel Fry, Mrs. Wallace Elliott, now a resident of Johnson City, had elicited the response that it did not tally with that of her long-missing son. Recently, however, Chief of Police W. A. Patterson, of Pontiac, Ill., wired Alexandria authorities that the description corresponded in many details with that of Samuel Fry, who had lived in Pontiac.

A coroner's jury in Alexandria last Wednesday reached a verdict that the man met his death probably as the result of an automobile accident.

Mrs. Hollander Tells Of Sarah Bernhardt

Mrs. Herman Hollander gave an interesting review of the life of Sarah Bernhardt last night at the Round Table session of the Jewish Community Center, Sixteenth and Q streets northwest.

An announcement was made by Miss Hilda Levy that Charles G. Abbott, of the Smithsonian Institute, will speak at the next meeting on "What We Know Abou tthe Sun." Allan Fisher presided.

FILM TIME TABLES

Feature pictures are presented on the following schedules at the theaters named:

Palace—"Not So Dumb," at 11.45 a. m., 2:10, 4:40, 7:35 and 10 p. m.

Earle—"Loose Ankles," at 11 a. m., 12:30, 2:30, 4:25, 6, 7:55 and 9:55 p. m.

Columbia—"The Girl Said No," at 11:05 a. m., 1:05, 3:15, 5:25, 7:25 and 9:35 p. m.

Metropolitan—"Street of Chance," at 11 a. m., 12:42, 2:29, 4:18, 6:05, 7:54 and 9:44 p. m.

Fox—"Happy Days," 11:58 a. m., 2:29, 4:41, 7:44 and 9:56 p. m.

R-K-O Keith's—"Case of Sergt Grischa, at 11:25 a. m., 1:25, 3:25, 5:20, 7:20 and 9:20 p. m.

Tivoli—"New York Nights," at 2:25, 4:10, 5:55, 7:45 and 9:35 p. m.

Ambassador—"Dynamite," at 5, 7:05 and 9:20 p. m.

FURNITURE RENTING
H. BAUM & SON
OFFICE FURNITURE
NAtional 9136 616 E St. N.W.

No Indigestion!

He used to suffer after eating—but no more! He carries *quick* relief in his pocket. STUART'S DYSPEPSIA TABLETS. A pleasing combination of modern anti-acids: Calcium Carbonate (far superior to soda) Magnesium, and the like.

Hearty eaters—hard smokers—high livers find Stuart's Tablets indispensable for the relief of after-eating distresses.

Why have a sour stomach—or risk a bad breath? Use Stuart's Dyspepsia Tablets; one of them will neutralize 2½ times its weight of acid material in the stomach; they furnish the ideal and harmless remedy.

Make This Test!

Purchase a 25c handy pocket tin of Stuart's Dyspepsia Tablets at your druggists', take after meals and note a relief and comfort you may not have known for years.

At All Drug Stores: 25c and 60c

"A Sweet Stomach for twenty-five cents"

STUART'S DYSPEPSIA TABLETS

$1,000,000 Damage Toll of Wharf Fire

Flames Reach Steamship as Cargo Is Destroyed; No Lives Lost.

New Orleans, March 11 (A.P.).—The 1,100-foot Mandeville Wharf, heavily stored with cargo of the Munson Steamship Line, was consumed by fire late today and the line's steamship Munaires was seriously damaged.

The fire marshal estimated the loss at approximately $1,000,000. The fire started under the floor of the wharf, and spread rapidly through the stock of staves, lumber and coffee, sugar and linseed oil. Shortly after the flames shot through the roof two loud explosions were heard, believed to be oil casks bursting.

The Munaires, tied alongside the wharf, quickly caught fire and despite efforts of the crew and two fire tugs the flames spread over the ship. Although several persons were seen to leap overboard in today's fire, a preliminary check did not disclose any deaths or serious injuries.

Blazing Piece of Paper Brings Fire Companies

A blazing piece of paper sent fire engines scurrying to the All-States Hotel, 514 Nineteenth street northwest, last night. When the companies got there they found the fire all out, and the excitement on the wane.

A piece of paper had been left on a radiator and after being heated by the steam, ignited. It was close to a window and the flames could be seen. Some one notified the hotel management and a pitcher of water ended everything.

X-Ray Treatment Gives Imbeciles Normal Minds

Vienna, March 11 (A.P.).—Dr. Wolfgang Wieser, well-known physician, here, said today that he had discovered an X-Ray treatment by which mentally defective children could be made to develop normal intelligence. He said that after a single X-ray treatment a remarkable increase in intelligence had been observed in children at an institute for imbeciles.

This has increased with further treatment until normality was reached.

Pen Women Give Plays and Lecture

"Rosalind" and "Bait," Latter by Member, Are Produced.

Two plays were presented under the auspices of the League of American Penwomen last night at Stoneleigh Court, Connecticut avenue and L street northwest.

The first of these, "Rosalind," by Sir James Barrie, was put on by three students of the Marjorie Webster School and helped to illustrate a lecture on Barrie's plays which had just been given by Prof. Lee Corbin.

Mrs. Winifred Cullum, one of the members of the League of American Penwomen, wrote and directed the second play, a comedy called "Bait."

Several violin solos were played by Keith Covert, little Miss Joan Fuller and Miss Virginia Grooms. Miss Elena de Sayn accompanied them on the piano. Miss Myrta Ethel Cawood, the second vice president, had charge of the affair.

Seven Men Are Seized By Solitary Policeman

Seven men, one of whom is white, were arrested last night on charges of disorderly conduct by Patrolman E. N. Strange, of the Second Precinct, whose attention was attracted to a house in Patterson street near North Capitol street northeast, by the racket issuing from the place.

As the patrolman entered, one of the men threw the contents of a glass pitcher into a drain. All were brought to the Second Precinct. Two were unable to furnish $5 bail and are being held. They will be given a hearing in Police Court.

Capt. Craige Reveals Haiti Trouble Secrets

Conditions leading to the present turmoil in Haiti were described last night by Capt. John H. Craige, U. S. M. C., in a lecture at the National Press Club. Capt. Craige outlined the political intrigues which, he said, led to trouble.

Capt. Craige, who spent three years on the island, spoke under the auspices of the National Press Club Post, American Legion. In the audience were a number of Government officials and members of Congress.

Speeder Is Upheld By Court Decision

Errand of Mercy Regarded as Sufficient Cause, Judge Rules.

An automobilist has as much right to speed in the case of illness as he has to make haste to get to a wedding, Judge Gus A. Schuldt ruled yesterday in Police Court.

The decision was made in the case of Stanilus Mickler, who was arrested Monday night on the Bladensburg road by Policeman A. C. Moore and charged with speeding.

Testimony was to the effect that the policeman asked the motorist why he was hurrying at the rate of 60 miles an hour. Mr. Mickler replied that he was going to Baltimore, as an aunt had suffered a paralytic stroke. The policeman then told the man, "I'm sorry, but a wedding is the only emergency we can recognize."

Judge Schuldt, however, decided that sickness provided a valid reason and took the man's personal bond.

There still are many ranches of more than 100,000 acres in the Southwest.

9 o'Clock Tonight

Brings to a Close the Vital Second Period of The Post $20,000 Opportunity Campaign

$350 in GOLD

Will Be Awarded to Fortunate Candidate Together With

90,000 EXTRA VOTES for Each $20 Worth of New Subscriptions

A city contestant will receive $100 in Gold, and the same amount will also be paid to an out-of-town contestant, each of whom has turned in the greatest amount of new subscription payments for his territory, at the stroke of nine tonight. $50 will be paid to the second candidate in each division, and $25 to the third candidate. These rewards will be for work done only within the period which began on February 20—no subscriptions or payments previously secured will count toward these special cash awards or toward the 90,000 Extra Votes that will be allowed for each $20 worth of new subscriptions turned in within this period. . . . City candidates must turn in new subscriptions and subscription payments to the campaign office by 9 P. M., to have them count toward these awards—9:05 will be too late! Out-of-town candidates who mail in their reports must make sure that the postmaster's stamp bears a time no later than 9 p. m., today. Check with your postmaster and find out when he must receive your mail in order that it be so stamped!

YOU Can Still Enter and WIN!

Possibly the biggest prize for this second period will be won by some one who has only entered within the last few days. It isn't the time but the effort put into the campaign that will decide who will own the 12 automobiles and 16 radios that will be given away at the close of the campaign, April 5. Because of the liberal cash commission plan you can not lose by entering the contest. Fill out the nomination blank below or call at the campaign manager's office on the Fifth floor of The Post Building for full information.

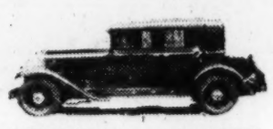

CADILLAC V-8—353 TOWN SEDAN—Price, $3,630.00
Purchased from and on display at the Washington Cadillac Co., 1138 Conn. Ave. N.W.

AUBURN 8-95—Sport Sedan Price, $1,395.00
Purchased from and on display at Warrington Motor Car Co., 2035 17th St. N.W.

DODGE 8—4-Door Sedan Price, $1,295.00
Purchased from and on display at Trew Motor Co., 1511 14th Street.

Grand Division Prize
GRAHAM Standard 6—4-Door Sedan—Price, $1,163.00
Purchased from and on display at Semmes Motor Co., 1526 14th St. N.W.

CHEVROLET 4-Door Sedan Price, $776.00
On display at all authorized Chevrolet dealers.

FORD TUDOR SEDAN Price, $585.89
On display at all authorized Ford dealers.

How Territory Is Divided
(CITY DIVISION)

DISTRICT 1. Comprises all territory within the District of Columbia, lying on the West of Rock Creek, including Georgetown, Cleveland Park and Chevy Chase, D. C.

DISTRICT 2. Comprises all territory within the District of Columbia bounded on the North by Florida Avenue, on the South by Potomac Park and the Mall, on the East by North Capitol Street, and on the West by Rock Creek.

DISTRICT 3. Comprises all territory within the District of Columbia known as Northeast Washington, bounded on the South by East Capitol Street, and on the West by North Capitol Street.

DISTRICT 4. Comprises all territory within the District of Columbia known as Southeast and Southwest Washington, Anacostia and Congress Heights included; bounded on the North by East Capitol Street to the Capitol Building, and thence by Potomac Park and the Mall to the Potomac River, on the South by the Potomac River, on the East by the District line and on the West by the Potomac River.

DISTRICT 5. Comprises all territory within the District of Columbia, bounded on the North by the District Line, on the South by Florida Avenue, on the East by North Capitol Street, and on the West by Rock Creek.

(OUT-OF-TOWN DIVISION)

DISTRICT 6. Comprised of Alexandria City and the following counties in Virginia: Arlington and Fairfax.

DISTRICT 7. Comprised of the following counties in the State of Maryland: Prince Georges and Montgomery.

DISTRICT 8. Comprised of all territory other than that above mentioned.

10% CASH COMMISSIONS Will Be Paid to Qualifying Candidates

Model 92 Majestic Radio

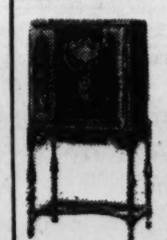

One of these fine sets, valued at $167.50 will go to a winner in each of three out-of-town districts. A $116.50 Majestic Radio will go to the runner-up in each of eight city and out-of-town districts.

ATWATER KENT

Kid Table Model Radio

Priced at $168. One of these radios will go to each winner in the five city districts, after automobile prizes have been awarded.

NASH 8-490—4-Door SEDAN—Price, $1,985.00
Purchased from and on display at Wallace Motor Co., 1709 L St. N.W.

PEERLESS Stand. 6—4-Door Sedan—Price, $1,376.00
Purchased from and on display at Peerless Motor Car Co., 14th and P Sts.

CHRYSLER ROYAL SEDAN—Model "66"—Price, $1,255
Purchased from and on display at H. B. Leary, Jr. & Bros., 1612 You St. N.W.

PONTIAC 6—Custom Sedan Price, $993.00
Purchased from and on display at L. P. Steuart, Inc., 1401 14th St. N.W.

CHEVROLET 4-Door Sedan Price, $776.00
On display at all authorized Chevrolet dealers.

FORD TUDOR SEDAN Price, $585.89
On display at all authorized Ford dealers.

NOMINATION BLANK
Good for 5,000 Votes
Please Nominate

M.....

As a Candidate in THE WASHINGTON POST'S $20,000 Opportunity Campaign.

Street and No.....

Town or City.....Dist.....

Signed.....

Address.....

This blank counts for 5,000 free votes. Only one nomination will be credited to each candidate. The nominator's name will not be divulged if so requested.

Good For An Added Bonus of

25,000 Extra Votes

If Accompanied by Your First Subscription

AMUSEMENTS.

WARNER BROS.
EARLE
Daily, 11 A. M. to 11 P. M.

A SHOW BIG ENOUGH FOR TWO SHOWS!
IN PERSON
NICK LUCAS
The Star of "The Gold Diggers"
And On the Screen
LORETTA YOUNG
DOUG FAIRBANKS, Jr.
In First National and Vitaphone's Hit
"LOOSE ANKLES"

BEGINNING FRIDAY MIDNIGHT
The Clowning Comedienne of "Gold Diggers"
WINNIE LIGHTNER
In Warner Bros. and Vitaphone's
"SHE COULDN'T SAY NO"

WARNER BROS.
METROPOLITAN
Daily, 11 A. M. to 11 P. M. Sundays, 2 to 11 P. M.

A Daring Expose of Broadway's Most Baffling Case!
WILLIAM POWELL
In Paramount's
"STREET OF CHANCE"

BEGINNING FRIDAY 10:30 A.M.
With all the color of the Golden West
SINGING TALKING DANCING
'SONG OF THE WEST'
100% Natural Color
A WARNER BROS. and VITAPHONE INNOVATION

LOEW'S PALACE
F St. at 13th—Cont. from 11 A. M.
NOW PLAYING
A Metro-Goldwyn-Mayer Picture
MARION DAVIES
in an adaptation of the stage play "Duley"
'NOT SO DUMB'
with
Raymond Hackett---Elliot Nugent
—ON THE STAGE—
TRIXIE FRIGANZA
in a Loew Production.
"GYM-JAMS" With Davey White
Direct from the Capitol Theater New York

LOEW'S COLUMBIA
F St. at 12th—Cont. from 10:15 A.M.
NOW PLAYING
A Metro-Goldwyn-Mayer Picture
WILLIAM HAINES
funnier than ever in
'THE GIRL SAID NO'
ALL TALKING
with
LEILA HYAMS
MARIE DRESSLER, POLLY MORAN
—COMING SOON—
LAWRENCE TIBBETT
The Voice of Love in
THE ROGUE SONG

RACHMANINOFF
GREAT PIANIST.
Poli's, Wed., Mar. 19, 4:30
Seats Mrs. Greene's Bureau, Droop's, 2300 G st.; District 6493.

"Radio Joe" and his
"BUDGET BOYS"
WMAL Every Wed. at 7:30
(See Wednesday Post for Program.)

To relieve itching, bleeding, blind, or protruding piles, use PAZO. Money back guarantee. Handy tube with pile pipe, 75c; tin box, 60c.
PILES PAID
PAZO OINTMENT

Act Now!
YOUR HOUSE WIRED for Electricity
Time Payments If Desired
Special Discounts During March
Wiring, Fixtures, Bulbs, Complete. Call or Phone for details. We will be pleased to send estimator.
C. A. MUDDIMAN & CO.
911 G St. N.W. Nat. 0140

AMUSEMENTS.

NOW
HAPPY DAYS
LAST 3 DAYS
For the Glorious MUSICAL ROMANCE that has the stars of "Sunny Side Up" "Hot for Paris" "The Cock Eyed World" and 237 OTHERS!!!
Fanchon & Marco's Happiest Idea
"SCREENLAND MELODIES"
Stage, too, featuring
LAMBERTI
ALEXANDER CALLAM
and Many Others

COMING
SATURDAY
William Fox Asks You to
Meet the Crew of the "S-13"
in John Ford's masterpiece of the U. S. submarine service . . . all hardboiled gobs . . . not glorified heroes, but men of flesh and blood . . . hilariously spending shore leave in Shanghai . . . who, recalled to duty, face death at the bottom of the China Sea . . . and talked about women . . . women they had known in the four corners of the globe . . . talked as men among men . . . their talk as real and as daring as themselves . . . so real you will laugh with them, sympathize with them, thrill with them, live with them . . . and never forget them!
in the movietone melodrama
"MEN WITHOUT WOMEN"
WITH
KENNETH MacKENNA
FOX

R-K-O
KEITH'S
Last 3 Days
A DRAMA FOR THOSE WHO FACE LIFE STANDING UP!
ITS HUMAN WARMTH AND UNFLINCHING COURAGE HAS ASTOUNDED WASHINGTON
Radio Pictures Present
THE CASE OF SERGEANT GRISCHA
WITH
CHESTER MORRIS
BETTY COMPSON
HERBERT BRENON'S
Masterwork From Arnold Zweig's World Read Book

NATIONAL
MAT. TODAY 50c, $1, $1.50 & $2
Tonight at 8:20 50c to $3
THE THEATRE GUILD, Inc. Presents
THE THEATRE GUILD ACTING CO.
In Turgenev's Famous Comedy
A Month IN THE Country
With This Distinguished Cast
Alla Nazimova, Dudley Digges, Elliot Cabot, Henry Travers, Alex. Kirkland, Eunice Stoddard
NEXT WEEK COM. SUN. NIGHT
MUSICAL REVUE HIT
VANITY FAIR 1930
with CECIL LEAN and CLEO MAYFIELD
POPULAR PRICES
EVES., $2.00 to 50c SEATS TOMORROW
MATS. $1.50 to 50c

FOR SALE!
A Great Burlesk Show and Attraction At the Gayety Theater This Week
Mlle. Elsie Burgere and STEP-LIVELY Girls Company, with Harry (Sock) Bentley and Geo. (Slam) Levy.
And The
MYSTIC MYSTIFIER
THE ONE AND ONLY
Raffles—Raffles—Raffles—Raffles
SEE HIM AT THE GAYETY THEATER THIS WEEK.
Phone District 9324. Smoke if you like.

National Symphony ORCHESTRA
OF WASHINGTON, D. C.
(80 Musicians).
HANS KINDLER, *Conductor*
CONSTITUTION HALL.
Friday Afternoon, March 14, 4:45.
Prices, $3.00, $2.50, $2.00, $1.50, $1.00.
Mrs. Wilson-Greene's Concert Bureau, Droop's, 1300 G st.; District 6493

"INDESCRIBABLY BEAUTIFUL."
NANA
No amount of words can convey an adequate idea of the beauty and grandeur of Sucharewsky's painting now on view daily at new Washington Building. "Its Realism Startles the Beholder." Hours—11 a. m. to 10 p. m. Admission, 25c.
1417 G Street N. W.

POST WANT ADS PAY

$25,000 SUIT FILED BY EVICTED TENANT

Woman Asserts She and Her Children Were Put Out Before Rent Was Due.

LEASE SALE EXPLAINED

Declaring that she and her two small children were cruelly evicted from their apartment on N street northwest, near Thirteenth street, a day before her rent expired, and that as a result the children were permanently injured and she was subjected to great embarrassment, Ethel E. Kincheloe, of Eleventh street northwest, near N street, filed suit yesterday in District Supreme Court, seeking to collect $25,000 damages from Lillian B. Harris, of Rhode Island avenue northwest, near Thirteenth street, and William M. Pomeroy, of the N street address.

The woman tells the court that on December 17 last she rented an apartment at the N street address from the Harris woman, paying in advance. On February 28 the latter sold her lease on the entire building to Mr. Pomeroy, the plaintiff asserts. The latter then is said to have notified the plaintiff to move on March 2. She alleges that her rent had been paid in advance to March 4 and that both defendants were aware of it.

On March 3, the plaintiff alleges, that while she was at work agents of Mr. Pomeroy broke into her apartment, moved her furniture into the hall and forcibly assaulted and evicted her two children, one 4 years old and the other 15 months old. The children were frightened, the plaintiff asserts, so much so that the nurse was unable to leave them to summon help. Five hours later, the plaintiff states, she returned from work and found that her children had contracted cold while remaining in the unheated hallway.

Bank Cited in Suit Filed by Parisian

Claims Capital Institution Failed to Sell Stocks as Ordered.

Charging that failure of the National Savings & Trust Co. to execute his cabled orders to sell certain stocks that cost him $20,301, Coldwell S. Johnston, of Paris, France, filed suit in District Supreme Court yesterday to recover that amount.

Johnston claims that in September, 1929, he had a quantity of automotive stock in a safety deposit box at the bank, which he asserts had agreed to represent him in the sale and purchase of stocks. He states that in October he cabled the bank to sell his stock at a price above 400, and that he received a letter acknowledging these orders and informing him that on the date his cable was received the price was 421.

He returned to America in January, however, Johnston says, and was informed that his stock had not been sold in compliance with his acknowledged orders. It finally was sold on March 6, he says, at 220, and his suit now is to recover the difference between $22,220, which he received, and the money he would have received if it had been sold at 421. He is represented by Attorneys W. A. Johnston and W. A. Coombe.

$35,000 Is Asked After Loss of Eye

Company Sues Autoist in an Injury Suffered by Employe.

As a result of an automobile accident last May 16 in which Blair W. Bennett, manager of the refrigeration department of the Carroll Electric Co., suffered the loss of his right eye and impairment of the sight of his left eye, the company filed suit yesterday in District Supreme Court, seeking to recover $35,000 from Dennis J. Flanagan, jr., of Georgetown University.

Flanagan's automobile is alleged to have collided with the motor vehicle in which Bennett was a passenger. Carelessness and negligence on the part of the defendant is alleged.

The company explains to the court that Bennett was unable to work from May 16 to September 26 and that under the workmen's compensation act it was forced to pay his medical expenses and salary. Under the same act it also is entitled to collect damages, the company sets out. Attorneys Charles B. Tebbs and Frank H. Myers appear for the plaintiff.

GIRLS REHEARSE PLAY SCENE

Post Staff Photo.

Kamp Kahlert girls of the Y. W. C. A. rehearse a scene of their play, "The Charm School," to be presented Saturday night at the Y. W. C. A. They include, left to right, front row—Martha Limbaugh and Tommy Findlay. Back row—Dorothy Fisk, Reba Barton, Peggy Ringrose and Eleanor McRae.

Communists Prefer Jail to Paying Fines

Reds Who Face Trial on Various Charges Assert That If Convicted They Will Join Comrades Behind Bars.

Communists facing trials on various charges will, should they be convicted, join two of their comrades who are now serving ten-day terms in the District Jail rather than pay fines for their offenses.

This was learned yesterday at the headquarters of the Communist party in Seventh street near N street northwest. Meanwhile, no definite tasks have been assigned to George Reed, 25 years old, of Irving street near Park place northwest, or Thomas Holmes, 18 years old, of Baltimore, both of whom were arrested Sunday on a charge of distributing leaflets.

Their arrest followed a meeting of religious organizations in Constitution Hall at which sympathy was expressed for persecuted believers in Russia.

Leaders of the Communist party in Washington today will arrange to send a delegation to the unemployment conference in New York City March 29. At this afternoon's meeting they also will arrange relief for the two Communists who are serving ten-day sentences.

Col. W. L. Peak, head of the District Jail, last night said that the two Communists would be accorded impartial treatment. No plans are entertained by him for their isolation. So long as they conduct themselves properly, he said, they will have no trouble.

Jail terms were accepted by them rather than the payment of a $10 fine which was imposed in Police Court Monday. Others arrested with them were acquitted.

Those arrested at the White House demonstration Thursday and whose convictions are being appealed have indicated that they, too, will serve jail terms rather than pay fines in the event that their convictions are affirmed.

Several of the Communist group who have been arrested for conducting meetings without permits will pursue the same course, it was learned. Their trials have not yet been held.

Woman Seeking Divorce Blaming Rum as Cause

James F. Murphy, a timekeeper employed in the District Sewer Department, was sued for limited divorce in Equity Court yesterday by his wife, Mrs. Anna V. Murphy, of 314 South Carolina avenue southeast.

The woman tells the court that they were married on August 27, 1919, and have two small children. Recently, she alleges, her husband has become addicted to the use of intoxicants, and since January 19, when, she states, he deserted her and the children, has failed to contribute to the family's support. Attorney J. L. Krupsaw appears for the wife.

$100 Stickpin Reported Stolen.

William Sloan, of the Woodley Park Towers, reported to the police yesterday afternoon that a diamond stickpin valued at $100 was stolen from his person in some unknown manner.

Snyder & Little
invite your inspection of their
New Spring Footwear
in their
New Home,
607 13th St.
(Between F & G Sts.)

$10,000 Damage Asked For Automobile Crash

Henry F. Gibbs, of 5204 Greenwich avenue, Baltimore, Md., filed suit yesterday in District Supreme Court against D. V. L. Robinson, of the Mills Building, seeking to collect $10,000 for alleged permanent injuries said to have been suffered in an automobile accident.

Mr. Gibbs alleges that he was driving his automobile in a careful manner last September 29, when, in emerging from the grounds of the John Dickson Home, the vehicle was struck by an automobile operated by the defendant. He alleges negligence on the part of the defendant. Attorneys G. Percy McGlue and Thomas F. Burke appear for the plaintiff.

Way to Get At a Cold Is Through the Bowels

As soon as you catch cold, the pores close; perspiration is checked. Gases and waste can't escape through the skin. That's why your doctor's first advice in case of colds is a mild laxative like cascara. Medical authorities agree it *actually strengthens bowel muscles.* You get cascara in its most pleasant form in candy Cascarets.

Remember this when you catch cold; whenever breath is bad; tongue coated; or you're headachy, bilious, constipated.

Why resort to harsher things when Cascarets activate the bowels so quickly, so harmlessly and pleasantly—and cost only a dime?

SHOOTING SUSPECT RELEASED ON BOND

Man Grilled for Alleged Attacks on Veteran Makes $1,000 Bail.

TWO ATTEMPTS FAIL

James J. Cody, 30 years old, of K street northwest, near Fourteenth street, who was arrested Monday by the police and held for investigation in connection with the mysterious attacks on Herman D. Robbins, 34-year-old war veteran, of K street northwest, near Ninth street, was released yesterday on a habeas corpus writ signed by Justice Jennings Bailey, of District Supreme Court. He made $1,000 bond fixed by the court.

The writ was signed on a petition filed by Attorneys Raymond Neudecker and E. Russell Kelly, which alleged that the man was being held without charge and was being illegally deprived of his liberty. Justice Bailey set a hearing on the writ for March 25.

Cody was grilled by Lieut. Edward J. Kelly, of the police homicide squad, Monday, but declared that he knew nothing of the alleged attacks made on Robbins.

The war veteran reported to police Friday night that while he was walking near his home three shots were fired at him by an unidentified person in an automobile, which speeded away. Monday he reported that another attempt had been made on his life, stating that he was shot at while standing in front of a drug store at K and Tenth streets northwest Sunday night. In neither instance did he see his alleged assailant.

Cody told the police that he was at a motion picture show Sunday night at the time Robbins claimed he was fired on.

Jones Not Dismissed By Telegraph Company

William H. Jones, of 1352 F street northwest, did not lose his job with the Postal Telegraph Co. as the result of a garnishment threat served on his employer by Levine, Berman & Erlander, Inc., trading as the Star Credit Clothiers, of 825 Seventh street northwest, as reported in Tuesday's Post in connection with Mr. Jones' suit against the company to recover $20,000 damages for libel.

Mr. Jones, through his attorney, Richard A. Harman, declared that the defendants in the suit had served the notice on his employer in order to extort money from him or embarrass him with his employer and cause him to lose his job. Mr. Jones declared that he did not owe the defendants any money.

Jimmy Thieves Loot Two Northwest Homes

A gold locket set with diamonds and pearls and valued at $350 was stolen by some one who jimmied the door of the apartment of Teresa A. De Lauder, of 2100 M street northwest, yesterday.

A thief also jimmied the door of the apartment of Lena E. Kirtley, of 909 Twentieth street northwest, stealing jewelry valued at $91.

AIR PROGRAMS SET FOR CAPITAL GROUPS

61 Associations in District to Take Turn in Giving Weekly Broadcast.

KENILWORTH TO START

Inaugurating a series of 61 "organized citizenry" nights, the Kenilworth Citizens Association will take the air through Station WJSV tonight with a half-hour program of speeches and entertainment, starting at 9 o'clock.

John S. Driggers, president of the organization, will be the principal speaker, taking for his subject "What Organized Citizenry Has Meant to Our Community in Washington."

The microphone at WJSV will be turned over at 9 o'clock each Wednesday for half an hour to one of the District citizens' associations until all 61 have had their time on the air. On March 19, the Randle Highlands Citizens Association, headed by its president, J. Milton Collins, will be in charge of the program.

The time on March 26 will be made available to the Manor Park group, headed by its president, John D. Smoot, who will lead the program. This body will be followed on April 2 by the Glover Park Citizens Association, of which H. Ogden Lake is president and will be the principal speaker. On April 9, Allen Fisher, president of the Connecticut Avenue Citizens Association, and other members of that organization will be heard, and Arthur Adelman, president of the Chevy Chase Association, will broadcast on April 16.

Costa Rica Decrees Mourning.

San Jose, Costa Rica, March 11 (A.P.).—The Costa Rican government has decreed a period of three days mourning for the death of William Howard Taft.

Van Lear Black Arrives in Burma.

Akyab, Burma, March 11 (A.P.).—Van Lear Black, en route to Japan by air, arrived here today from Calcutta. He will continue to Bankok, Siam, tomorrow.

Two Women Injured Watching Procession

Two women were injured when they fell while viewing the William Howard Taft funeral procession at the Capitol yesterday.

Mrs. Alice Flaster, 74 years old, of 310 C street northeast, suffered a fractured left leg when she slipped from a fountain at the east front of the Capitol. Her injury was treated at Casualty Hospital.

Another elderly woman, whose identity was not learned, slipped down the Capitol steps. She suffered slight bruises.

Amaryllis Show Opens At Federal Greenhouse

The seventeenth annual amaryllis show of the Department of Agriculture will open today at 9 o'clock at the greenhouses at Fourteenth and B streets northwest. The exhibit will be open each day from 9 a. m. to 9 p. m., closing Wednesday, March 19.

On account of the official mourning for Chief Justice Taft, the department has canceled its plans for the usual special invitation preview.

City Items Added To Deficiency Bill

$100,000 for Junior High Site and $13,000 for Cripples Included.

The Senate appropriations committee yesterday added two District of Columbia items to the first deficiency bill, $100,000 for a site for the Jefferson Junior High School and $13,000 for school facilities for crippled school children.

These items were among the supplemental estimates for the District which recently were sent to Congress by the Bureau of the Budget. The others will go in the regular District appropriation bill, which soon is to be reported to the House.

Other items added to the deficiency bill by the Senate committee are as follows: For the George Washington Bicentennial Commission, $20,500; for the Office of Public Buildings and Public Parks, $21,333; and for repairs at the Smithsonian Institution, $3,500.

High Fashions . . . baku and felt in a new suit hat
$7.50
Third Floor, The Hecht Co.

THE HECHT CO.
"F Street at Seventh"

THE HECHT CO.

There's military smartness in this Blue flannel suit.
$16.50
WOMEN'S SPORTS SHOP, MAIN FLOOR

For every dainty slipper in the I. Miller shops . . . .

there is a filmy pair of

I. MILLER HOSIERY

to complement the line, color and spirit of the shoe.

Silver moonbeams spun into webs of softly glowing silk . . . Yes, of course! But I. Miller Hosiery is more than romance—deserves far more than flowery words. So, let us say, simply and without adornment, that I. Miller Hosiery is created with a very definite purpose in mind. And that purpose is to support—to emphasize—to complement the modish gowns and shoes for Spring. You'll find a tone—a color value—a shade that does precisely what you want it to do. You'll find a weight and a grade that meets the approval of your budget. And you'll find that whatever color you choose—whatever price you pay—you'll get surprising wear, surprising stamina in addition to the beauty that is always so important a part of every I. Miller creation

Prices $1.45 Upward

I. MILLER Beautiful Hosiery

Sold Exclusively in Washington by

THE I. MILLER
Custom Shoe Salon
1222 F STREET

THE HECHT CO.
"F Street at Seventh"

Correct Spring Skirt Lengths Shown in Vogue Patterns

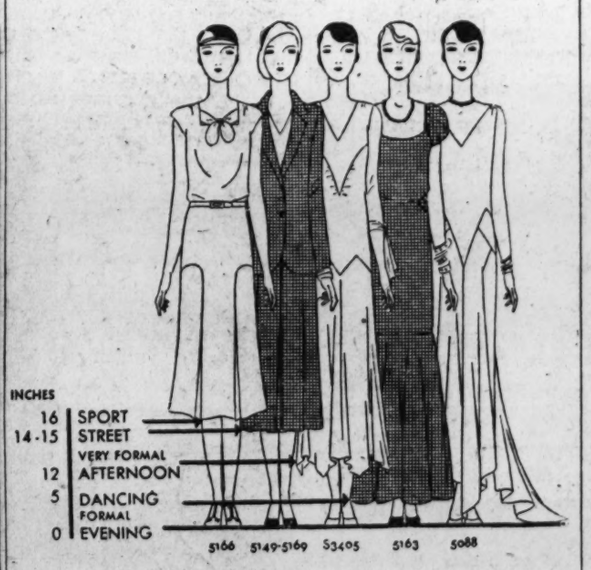

The solution of this problem, and many others can be found in every issue of Vogue Pattern Book. Let the April-May number be your fashion and fabric guide for your entire spring wardrobe.

Vogue Patterns Copyright 1930

Fifth Floor—The Hecht Co.

THE HECHT CO.
"F Street at Seventh"

Berkley Knits for Spring Go Into Stripes
$2.50

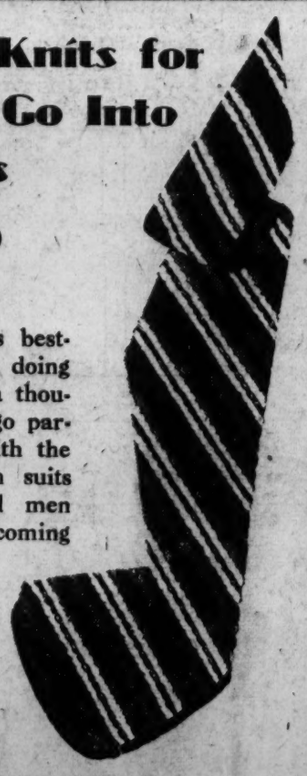

And use spring's best-looking colors in doing so. The tie of a thousand knots will go particularly well with the grey-blue or tan suits carefully dressed men will wear the coming months.

Main Floor.

THE HECHT CO.
"F Street at Seventh"

25 YEARS AGO TODAY

IT MAY INTEREST YOU TO KNOW HOBOKEN, N.J. WAS 50 YEARS OLD TODAY
MAYOR ADOLPH LANKERING SPEAKS AND SCHOOL CHILDREN SING AT ANNIVERSARY OF CITY'S CORPORATE EXISTENCE.
DAVID LLOYD-GEORGE.
"THE MAN WHO MAY CHANGE THE COURSE OF ENGLAND'S FUTURE POLITICAL HISTORY," WAS PRESIDENT OF THE BRITISH BOARD OF TRADE.

TIN PAN ALLEY

"MOON DEAR — DON'T SHINE TOO SOON DEAR, — WHEN LOV-ER'S SPOON, DEAR, — THEN HIDE YOUR LIGHT — BUT SHINE DEAR, YOUR LIGHT DI-VINE DEAR, WHEN SHE'S CON-SENT-ED TO BE MINE ALL RIGHT."

COURTESY OF M. WITMARK & SONS

CASSIE CHADWICK WAS FOUND GUILTY OF CONSPIRING TO WRECK THE CITIZEN'S NATIONAL BANK OF OBERLIN, OHIO. HER CAREER AS A SWINDLER ENDS AS SHE BECOMES AN INMATE IN THE OHIO STATE PENITENTIARY WHERE SHE SERVED A SENTENCE (SEVERAL YEARS AGO FOR FORGERY) UNDER THE NAME OF MME. DEVERE.

3-12

March 12, 1905.

Spanish American War veterans of the District planned a dinner in honor of President Roosevelt.

Reproduction of an 80-foot whale was placed in the hall of mammals at the National Museum.

George Washington University, defending the negative side, won a debate on the abolition of capital punishment.

Analostan Boat Club announced plans for a Potomac Regatta in April.

Chevy Chase car jumped track and overturned on Connecticut avenue. Several passengers were injured.

Carpenters in District won their fight for a pay raise from $3.50 to $4.00 a day.

How to Keep Well

By DR. W. A. EVANS

ABOUT PARESIS.

SUBSCRIBER NO. 63 writes: Please tell me the cause of paresis.

What are the symptoms? What part of the body does it attack?

What is the cure, if any?

REPLY.

Paresis, sometimes known as general paresis, is one of the frames—and the most frequently encountered one—of syphilis of the brain. Physicians refer to it as a form of parasyphilis, meaning it is allied to syphilis and caused by it, without being one of the regular manifestations of the disease. It does not follow quickly after the onset of the infection; in fact, it does not come until years after the original infection and after a long lapse of time since the last preceding symptom. It is a disease of middle life. Few are old when it appears, and fewer still are in the periods of adolescence, youth or early maturity.

You ask what part of the body it attacks. The answer is the brain. It is one of the few kinds of insanity which can be recognized by examining the brain at autopsy or looking at sections of it under the microscope. Furthermore, a positive Kahn or Wassermann test helps very much in making the diagnosis. Therefore we can say with reasonable approach to truth that paresis is a form of insanity for which we have a laboratory diagnostic test. In this it stands alone.

Different forms of insanity affect different mental acts. Paranoia affects the prejudices, therefore the emotions; manic-depressive especially affects the emotions; paresis affects judgment above all. A paranoiac will have poor judgment in all matters where his peculiarly erratic emotions come into play. A man with paresis has poor judgment because it is the nature of his malady. The paretic is very apt to develop delusions. His delusions seldom relate to persecution.

As a rule there is nothing of inferiority about them, as is the case with the delusions of the paranoiac. The paraetic's delusions are based on ideas of superiority. Later in the course of the disorder there is apt to be weakness of muscles, of body, and of mind; that is where the terms paresis, general paresis or paralysis come from.

The cure of paresis runs along two lines. The purely medical treatment consists in oculating with malaria or with sodoku or injecting something. The social treatment consists in training the paretic to get on with people, not to offend, to keep out of trouble, to limit himself to work that he can do and to do that well. Many are cured in the sense that they get well enough to go back home and do a certain amount of work for a few years.

PRACTICALLY NO DANGER.

A constant reader writes: A child has chicken pox. The mother of the child goes to school to get some home work for the sick child, and also to tell the teacher the cause of the child's absence. The teacher, knowing the nature of the child's ailment, gives the mother a number of textbooks (the property of the board of education) to take home so that the child can study. These books will, of course, come back to the school. Is the next child who handles these books liable to take the sickness from the books? A says no, while B says yes.

REPLY.

There is practically no danger. A is almost right, but perhaps not 100 per cent so.

(Copyright, 1930.)

Daily Cross-Word Puzzle

ACROSS.

1 Kitchen utensils
5 Prohibit
8 Inquires
12 Revel
13 Hail!
14 Small river duck
15 Kind of pitcher
16 Wood of which bows used to be made
17 Narrative
18 Colorers
20 Began again
22 Tall grass stem
24 Brook
25 Cooked
28 Apportioned
32 Hostelry
33 Besides
35 Brazilian coin
36 Restrain
39 To bring up
42 Condensed moisture in air
44 Inborn
45 Put into words (past tense)
49 Little nails
52 Orderly
53 Special skill
55 First murderer
56 Solicitude
57 Roman highway
58 Volcano
59 Imitated
60 Prefix: "upon"
61 Profound

DOWN.

1 Goad
2 Smooth
3 Liberal
4 Looks fixedly
5 Bark
6 State
7 More recent
8 Adjust
9 To crease or crack open
10 Variety of cabbage
11 Vehicle
19 Adjustment to the figure
21 All
23 Turkish governor
25 Free
26 Unit
27 Cozy corner
29 Terminating abruptly
30 Ever (poetic)
31 Any small cubical block
34 Small cask
37 Prepared for publication
38 To soak
40 Decay
41 Pursued one's way through
43 To work with a loom
45 One-time emperor of Peru
46 Lowest
47 Family name of the first child of English parents born in this country
48 Fall in globules
50 Cows
51 An easy job (slang)
54 Food-fish of China and Japan

YESTERDAY'S ANSWER.

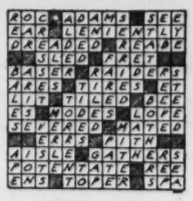

(Copyright, 1930.)

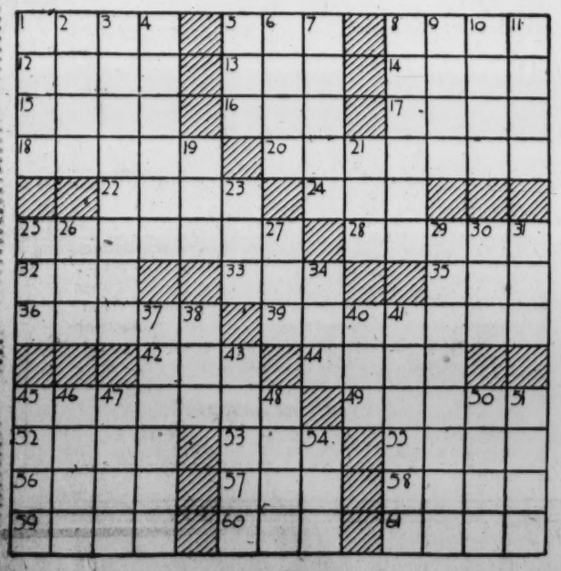

BUCK ROGERS, 2429 A. D. — *Heat Menaces* — By Phil Nowlan and Dick Calkins

WE GATHERED SPEED AS WE SHOT SKYWARD
OUTSIDE PRESSURE
AIR SPEED INDICATOR
CHECK BLAST CONTROL
WE'RE ACCELERATING TEN FEET PER SECOND
THEN IN TEN MINUTES WE'LL BE GOING SIX THOUSAND MILES PER HOUR
I TOOK THE MAIN BLAST CONTROLS WHILE WILMA HANDLED THE STEERING ROCKETS
I CAN'T STAND THIS SPEED BUCK!
IT'S NOT THE SPEED—BUT THE RATE OF ACCELERATION THAT MAKES US FEEL DOPEY.
THE EARTH SEEMED TO FALL AWAY FROM US
THEN A WAVE OF SUDDEN HEAT OVERCAME US—
IT'S—IT'S THE AIR FRICTION!
QUICK! REVERSE BLAST BEFORE WE BURN UP!
TO BE CONTINUED
3-12

ELLA CINDERS— *Tackling the Wilderness* — By Bill Conselman and Charlie Plumb

SHIPWRECKED—CAST AWAY ON A STRANGE ISLAND—AND ALL BECAUSE I WANTED TO PROVE THAT A GIRL COULD DIRECT A GREAT ADVENTURE PICTURE FOR THE TALKIES!
WHEN I CAST O.WATTERS MEEK FOR THE VILLAIN, I DIDN'T KNOW HE WOULD LIVE UP TO THE ROLE IN EARNEST! NOW HE AND HIS RUFFIANS ARE READY TO SURROUND US ANY MINUTE AND THEY'LL SHOW NO MERCY!
Reg. U. S. Pat. Off.; Copyright, 1930, by Metropolitan Newspaper Service
THERE'S ONLY ONE HOPE! I'LL TAKE A CHANCE ON THE WILD BEASTS IN THE JUNGLE, CROSS THE HILLS, AND SEE WHAT'S ON THE OTHER SIDE OF THIS ISLAND!
I CAN'T TELL THE OTHERS OR THEY'LL STOP ME, SO I'LL DO MY EXPLORING SECRETLY! AND IF I SAY I'M NOT AFRAID, I'M ONLY CALLING MYSELF A LIAR! BUT IT'S GOT TO BE DONE!
3-12

GASOLINE ALLEY — *In Conference*

WHAT'S THE NEWS IN THE CODA CASE, WALT? YOU HAVEN'T GIVEN UP HOPE OF SKEEZIX GETTING HIS COIN HAVE YOU?
YOU FELLOWS KNOW ABOUT AS MUCH AS I DO. I'M GETTING ALL MINE FROM THE NEWSPAPERS. BUT I SEE NO CHANCE UNLESS THIS LAST WILL—IS A FAKE
IF IT IS THEY CAN'T GET AWAY WITH IT. THOSE BIRDS OVER IN LONDON ARE PRETTY KEEN ON THAT SORT OF STUFF—SHERLOCK HOLMES, SCOTLAND YARD AND ALL THAT.
I'D LIKE TO GET A LOOK AT IT. I USED TO BE A SHARK AT HANDWRITING.
JUST THE SAME, WALT, WE'RE FOR YOU WHETHER YOU'RE A BILLIONAIRE OR WHETHER YOU'RE BROKE.
OH, I'M NOT BROKE. I'VE GOT FOURTEEN DOLLARS.
I'LL BE MIGHTY SORRY IF COL. CODA DOESN'T COME ACROSS. IT'S THE EASIEST WAY I KNOW OF ADDING A MULTI MILLIONAIRE TO MY LIST OF PATIENTS
TELL YOU WHAT I'LL DO. WALT, I'LL BET YOU ONE DOLLAR AGAINST FIFTY THAT YOU GET THE TEN MILLION. IF YOU DON'T YOU GET THE DOLLAR. IF YOU DO YOU WON'T MISS THE FIFTY.
Reg. U. S. Pat. Off.; Copyright, 1930, by The Chicago Tribune
KING

MINUTE MOVIES — (All rights protected by the George Matthew Adams Service. Trade Mark Registered U. S. Patent Office.) — By Ed Wheelan

WHEELAN SERAL
THE DYER DIAMONDS
A "TALKIE" THRILLER
EPISODE 9
LOUIS CAMMORA, THE GANGSTER, SEIZED PEARL SMITH'S HANDBAG IN A DESPERATE ATTEMPT TO REGAIN THE MYSTERIOUS PACKAGE WHICH HE HAD PLACED THERE DURING THE RAID
STOP HIM!! OH, HELP ME!!
AND THEN JOHNNY SHEA, THE TAXI DRIVER DECIDED THAT IT WAS TIME FOR HIM TO STEP IN
GIVE THAT DAME BACK HER HANDBAG, MISTER!!
LOOK! THERE'S A FIGHT!
YOU, YELLOW "GYP"! MAYBE THIS WILL TEACH YOU A LESSON!
SHEA KNOCKED THE GANGSTER COLD, PICKED UP PEARL'S BAG AND WITHOUT EVEN LOOKING BACK, DROVE OFF WITH THE FRIGHTENED GIRL
I'LL TAKE HIS NUMBER!
AFTER THANKING HER RESCUER, PEARL ASKED HIM TO DRIVE HER TO A NEAR BY "L" STATION
I CAN'T AFFORD TO RIDE ALL THE WAY HOME!!
O.K., MISS!!
AT THE ENTRANCE TO THE ELEVATED STATION, PEARL GOT OUT AND OPENED HER BAG TO PAY HER FARE BUT...
WHY, WHAT IS THIS HANDKERCHIEF DOING IN MY BAG? THERE'S SOMETHING IN IT GREAT HEAVENS, LOOK!!
IF IN DOUBT, SEE TOMORROW'S STARTLING EPISODE!!!
3-12

BOBBY THATCHER — *The Callers Depart* — By George Storm

A CRASH!
WAS HEARD IN THE DARK HALLWAY! HATTIE AND HER ADMIRERS RUSHED OUT TO FIND BOBBY IN HIS NIGHT-SHIRT NURSING A BRUISED TOE WITH ONE HAND AND HOLDING A PIECE OF PIE ALOFT WITH THE OTHER...
HATTIE, WHAT ON EARTH!..... BOBBY, YOU MARCH STRAIGHT UPSTAIRS... IT'S PAST..... YOUR BED TIME TOO, MISS
© McClure Newspaper Syndicate
I HEARD ALL THAT RACKET BOBBY MADE AND WHEN I CALLED DOWN I DIDN'T SEE YOUR TWO CALLERS... I HOPE I DIDN'T OFFEND THEM
OF COURSE YOU DIDN'T
OH, I'M SO GLAD THINGS TURNED OUT AS THEY DID. I THOUGHT THEY'D NEVER GO..... THEY JUST SAT AROUND ALL EVENING GIVING EACH OTHER HINTS ABOUT HOW LATE IT WAS...

THE GUMPS — *Soup's On*

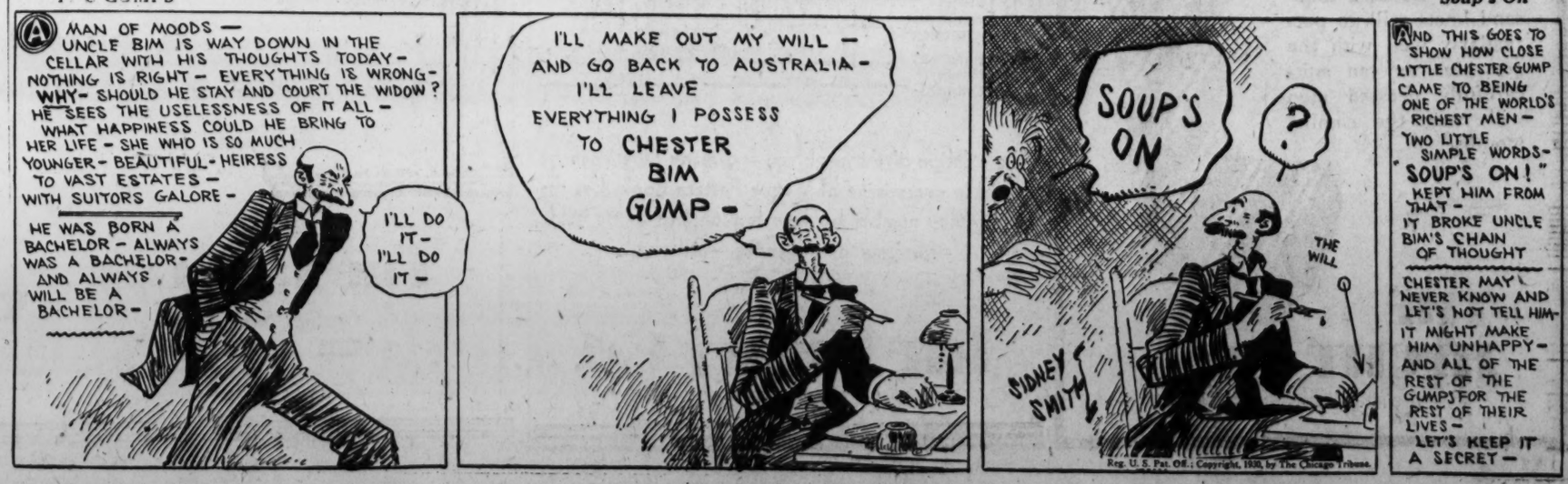
A MAN OF MOODS — UNCLE BIM IS WAY DOWN IN THE CELLAR WITH HIS THOUGHTS TODAY — NOTHING IS RIGHT — EVERYTHING IS WRONG — WHY — SHOULD HE STAY AND COURT THE WIDOW? HE SEES THE USELESSNESS OF IT ALL — WHAT HAPPINESS COULD HE BRING TO HER LIFE — SHE WHO IS SO MUCH YOUNGER — BEAUTIFUL — HEIRESS TO VAST ESTATES — WITH SUITORS GALORE —
HE WAS BORN A BACHELOR — ALWAYS WAS A BACHELOR — AND ALWAYS WILL BE A BACHELOR —
I'LL DO IT — I'LL DO IT —
I'LL MAKE OUT MY WILL — AND GO BACK TO AUSTRALIA — I'LL LEAVE EVERYTHING I POSSESS TO CHESTER BIM GUMP —
SOUP'S ON
?
THE WILL
SIDNEY SMITH
Reg. U. S. Pat. Off.; Copyright, 1930, by The Chicago Tribune
AND THIS GOES TO SHOW HOW CLOSE LITTLE CHESTER GUMP CAME TO BEING ONE OF THE WORLD'S RICHEST MEN — TWO LITTLE SIMPLE WORDS — "SOUP'S ON!" KEPT HIM FROM THAT — IT BROKE UNCLE BIM'S CHAIN OF THOUGHT
CHESTER MAY NEVER KNOW AND LET'S NOT TELL HIM — IT MIGHT MAKE HIM UNHAPPY — AND ALL OF THE REST OF THE GUMPS FOR THE REST OF THEIR LIVES — LET'S KEEP IT A SECRET —

SPORTS **The Washington Post.** SPORTS

WASHINGTON: WEDNESDAY, MARCH 12, 1930. 15

JOHNSON ENTHUSED BUT UNCERTAIN OF INFIELD LINE-UP; G. W. FRESHMEN AND POTOMAC FIVES WIN IN TOURNEY

BIG SALARIES TOO BIG TO CRITICISE

By WESTBROOK PEGLER

THROUGHOUT the negotiations leading up to the happy consummation of the Treaty of St. Petersburg, I noticed a complete lack of that bias with which in years past the baseball correspondents discussed the business disagreements between the ball players and their employers.

This indicates to me that we chaps who thump the drum for the big shows in sport are not as sensitive over matters of right and wrong as we used to be, because in this instance, either Babe Ruth or Col. Jake Ruppert was in the wrong to the extent of $115,000, and I can remember when a dispute over a difference of $500 between the prices bid and asked for a ball player's services evoked the most scornful essays.

In those pieces written by reporters with a capitalistic sympathy, the player was always a "holdout," a "recalcitrant" and a "Bolshevik," and the writers with left-wing tendencies in their zeal for the labor movement, in sport denounced the magnate as a "tightwad," a "money-lover" and a "nickel nurse."

Reports of Dispute Most Impartial.

But in the recent dispute over values between the Babe and the colonel involving at the outset the difference between $255,000 for three years and $140,000 for two years, the articles from the South, although vibrant with the huge importance of the issue, were as impartial as an Associated Press report of an unidentified man found dead off Staten Island and presumed to have fallen off a scow. Perhaps the reason for this is that the correspondents have come to realize that so far as they personally are concerned the rights and wrongs of such disputes are matters of the utmost inconsequence.

Experience has shown that if, thanks to daily partisan dispatches in the papers, a magnate shall carry his point and save money or a player, by the same aid, shall enforce his terms and acquire some money, the status of the reporter remains just what it was before, except that he has incurred the enmity of the interest which he, in his conscientious enthusiasm, was bold enough to oppose.

The political reporter, local, State or national, who promotes a successful cause, eventually resigns to become secretary to the commissioner of parks, associate member of the State Lunacy Commission, or something harmless in the U. S. Bureau of Standards, but the sport writer who gives his support to one side or the other seldom wins to any corresponding position of nominal work on full pay.

Ball Players Note Papers Only to Complain.

The zeal of the left wing permitted of even less suspicion than that of the capitalistic crowd because it is customary for major league firms to remember their friends with orders for bath-robes and hats at Christmas time, which might be regarded as subtle bribery, but I have yet to hear of any ball-player's giving anybody anything.

Gratuitous flattery the ball player accepts as his due with never a word of acknowledgement and he talks of his treatment in the papers only to complain of some hit which, in his opinion, should have been scored as an error, or vice versa, according to his interest in the situation.

Moreover, the proceeds of the sport industry have risen to such stupendous totals in the era since the war that men whose own ambitions are guaged to the modest rewards of journalism naturally think of them with no more personal interest than a bank clerk feels in scanning a clearing house report. In the days when Jack Dempsey was going through his training pranks at his various camps, preparing to fight for money measured in units of a quarter-million, a half-million or a million, I never experienced the faintest twinge of envy, not because of any Jesuitical renunciation, but merely because I felt that such moneys were not for me and never would be.

Big Money Too Big To Criticize.

And when a ball player nowadays falls to bickering with his boss man over a difference of $115,000, nature considerately insulates the baseball writer's character, which is a happy thing because otherwise he might blow all his fuses and go plumb daffy over the matter. The mere difference between the bid and asked prices in this case was considerably more than the rewards of the average lifetime in the press coop and the whole controversy therefore was just so big that description, not criticism, was all the boys could write.

In the negotiations between Babe Ruth and the colonel I did feel a mild sympathy for the Babe, because I cut my cultural teeth on the covers of the Alger book in which the poor young man got rich and my social tendencies were turned in a certain direction by the muck rakers at a very impressionable age. I still retain the ignoble notion that money in

Continued on Page 16, Column 1.

Boatmen Oust Marines in Title Play

Score 34-23 Victory; Yearlings Defeat Trinity, 49-26.

St. Stephen's 130-Lb. Team Wins Thriller in Post Tourney.

GEORGE WASHINGTON University Freshmen and Potomac Boat Club fives scored impressive victories in surviving their initial tests in the unlimited division of the District of Columbia A. A. U. basket ball tournament sponsored by The Washington Post last night in Tech High Gymnasium.

Swamping the Trinity Church quintet, 49 to 26, on a late drive engineered by Forrest Burgess, the Colonial Cubs sounded a warning to the strongest contenders for the unlimited title. Potomac Boat Club turned back the first out-of-town entry to see action in the tournament when it outpointed the Quantico Marines, 34 to 23.

The Frechman-Trinity battle was only a few minutes on its way when the ultimate victors erased all loubt as to the outcome. Burgess, Connor, Carlin and Wells opened an assault which had the Churchmen breathless, and at the intermission G. W. was leading, 24 to 10.

With the contest three-quarters completed, Trinity, aided largely by Staubly, threw a mild scare into the Freshmen with a rally which netted 8 points, while their foes were scoring 2. At this stage Burgess took things into his own hands and quickly led the Freshmen beyond danger, and the waning moments found the Yearlings sinking the ball rapidly.

The J. C. C. Spartans got off to a fast start in the early portions of the game, and ran up a 13-4 lead on the Eagles at half-time. All but one of the winning quintet had a hand in the scoring, only Hofberg failing to score. Silverman, Jaffe and W. Schneinerman divided scoring honors among them, each tallying 5 points toward the victorious cause.

Spartans.	G	FG	P	Eagles.	G	FG	P
Silverman,lf.	2	1	5	Skelly,lf.	0	0	0
Gray,lf.	1	0	2	Burke,lf.	1	0	2
Jaffe,rf.	2	1	5	Smith,rf.	0	0	0
Hofberg,rf.	0	0	0	Slattery,rf.	2	1	5
Upright,c.	0	1	1	Blakely,c.	0	0	0
Bassin,c.	1	0	2	Fowler,c.	0	0	0
Martin,lg.	1	0	2	Stock,lg.	0	0	0
W.Sch'man,lg	2	1	5	Tumulty,lg.	1	0	2
Sacks,rg.	1	0	2	Parkhill,rg.	1	1	3
A.Sch'man,rg	1	0	2	Flynn,rg.	0	0	0
Totals.	11	4	26	Totals.	6	2	14

Referee—Ford.

In their 48-15 rout of St. Paul's, the Pirates were led by their star forward, Lynch, who found the cords five times from the floor, enabling him to top his team in scoring with 10 points. Reppetti and Howell were close behind with 8 points, while Boucher and Breen also scored three field goals during the game. Only Faumee, of the losers, could score more than one double-decker, the losers' center scoring 8 points on three field goals and a pair of foul tosses.

St. Paul's.	G	FG	P	Pirates.	G	FG	P
Nau,lf.	1	1	3	Hall,lf.	2	1	5
Thrasher,lf.	0	0	0	Repetti,lf.	3	2	8
Sullivan,rf.	0	1	1	Lynch,rf.	5	0	10
Faunce,c.	3	2	8	Boucher,c.	3	1	7
McG'rick,lg.	1	3	5	Breen,lg.	3	0	6
Barnes,rg.	0	0	0	Howell,rg.	3	2	8
Barber,rg.	0	0	0	Perusso,rg.	2	0	4
Totals.	5	5	13	Totals.	21	6	48

Referee—Ford.

Saints Take Thriller From Cosmopolitans.

A thriller, resembling the Calvary Baptist Drake-Wallace Memorial game of the opening night, was fought last evening between the St. Stephen's and the Cosmopolitan quintets, in the 130-pound class, before the former was finally returned the victor, 35 to 33. Although the fray did not carry into extra periods as did the Monday night affair, it was a point-for-point battle throughout, with first one team and then the other holding the upper hand.

Only the final whistle could have decided the ultimate victor last night, and when it blew, the St. Stephen's combination was the one fortunate enough to be in the lead. Malone and Thompson were the outstanding dependables for their respective teams, the latter topping his opponent of the victorious quintet in the actual scoring column by 2 points.

St.Stephen's.	G	FG	P	Cosmopolitan	G	FG	P
Sinclair,lf.	0	2	2	Wheeler,lf.	0	1	1
Burke,lf.	0	0	0	Reichardt,rf.	0	1	1
Share,rf.	3	1	7	H'finger,rf.	0	0	0
Stanton,rf.	1	1	3	Willis,c.	1	1	3
Malone,c.	4	3	11	Gregorio,c.	2	0	4
Gardner,c.	2	2	6	English,lg.	1	1	3
Warder,lg.	1	2	4	Bell,lg.	0	0	0
Challen,rg.	1	0	2	Thompson,rg.	5	2	12
				Cohen,rg.	1	0	2
Totals.	12	11	35	Totals.	13	7	33

Referee—J. Mitchell.

Potomac Ousts Marines By Late Rally.

Fought to a standstill for three-quarters of the game by the Quantico Marines, the Boat Club, taking advantage of the absence of Schultz, Marine guard, started a rally in the last ten minutes of play to triumph by a 11-point margin. Schultz, who played such a bang-up game for the Marines, was forced from the game on his fourth personal foul ten minutes before the final whistle, leaving his team almost helpless before the Boat Club's final rally.

Flashing a brilliant brand of play beneath their opponents' basket, the Boatmen began to register their two-pointers with increasing rapidity to draw away to a comfortable margin. Robey, Lilly and Aman all registered easy snowbirds in the final minutes, with Robey leading the attack.

Although trailing, 18-11, at half-time, the Marines flashed a comeback at the start of the second half to tie the score at 19-19. Here, the winners went on their late splurge which found them making 15 points while the Marines were counting 4.

Pot. Bt. Cl.	G	FG	P	Quantico.	G	FG	P
Lilly,lf.	3	2	8	Billingsly,lf.	1	0	2
Eshbaugh,lf.	1	0	2	Posick,rf.	0	0	0
Robey,rf.	4	0	8	Barnett,rf.	4	0	8
Timmons,c.	2	2	6	Slicht,rf.	0	1	1
Cunningham,c.	0	0	0	Carmichael,c.	1	2	4
Adkins,lg.	0	0	0	Schultz,lg.	2	2	6
Canavin,rg.	1	0	2	Scales,lg.	0	0	0
Aman,rg.	3	0	6	Gann,rg.	1	0	2
Totals.	14	6	34	Totals.	9	5	23

Referee—O. Mitchell.

Ferguson Leads Optimists To 130-Pound Victory.

In another 130-pound game, the Boys Club Optimists ran away from the Wilson Prep Courtmen, 45 to 14, in a game featured by the scoring activities of three individuals. Ferguson, center, led the assault with six field goals, while Kane, captain-elect of Eastern High, and Thomas, guard, tied for second-place scoring honors with four double-deckers each.

As a result of their overwhelming triumph, the Boys Club Optimists established themselves as outstanding contenders for the title of their class. Their next hurdle will be the winner of the Northwestern-Y. M. C. A. Flashes game which will be fought tonight at 7 o'clock at the Tech Gymnasium.

B. C. Opt.	G	FG	P	Wilson Prep.	G	FG	P
Kane,lf.	4	0	8	Wood,lf.	0	1	1
May,lf.	0	0	0	Hayes,rf.	2	1	5
Nolan,rf.	3	1	7	Barker,c.	2	0	4
Fineran,rf.	0	0	0	Thomason,c.	1	0	2
Ferguson,c.	6	0	12	Munch,lg.	1	0	2
Fgerald,c.	0	0	0	Langley,rg.	0	0	0
Thomas,lg.	4	0	8				
A.Klein,lg.	2	1	5	Totals.	6	2	14
Courtney,rg.	2	1	5				
D.Klein,rg.	2	0	4				
Totals.	21	3	45				

Referee—J. Mitchell.

Army Plebes to Play Cuban Cadets' Eleven

West Point, N. Y., March 11 (A.P.). The Army Plebe Eleven will meet the Cuban Military Academy Team in an international football game on Thanksgiving Day of this year, it was announced today at the United States Military Academy.

It is understood that the game will be played at West Point.

Don, Driving Roadster, Gets "Feel" of Beach

Daytona Beach, Fla., March 11 (A.P.).—While a crew of mechanics delved into the intricacies of his powerful racing car, conditioning it for an assault upon the world's speed record, Kaye Don, British driver, today got in some preliminary training to acquaint himself with conditions on the sandy stretch of ocean speedway, the scene of his forthcoming trials.

He spent considerable time piloting a speedy roadster up and down the course getting the "feel" of the beach and observing the general layout of the natural speedway where he hopes to shatter the present straightway record of 231 miles an hour, which his fellow countryman, Sir Henry Segrave, established here a year ago.

Delay in obtaining tanks of compressed air to start the two 12-cylinder motors of the giant iron steed probably will force Don to wait until Thursday or Friday to take his machine onto the beach for a trial spin.

PORTUGAL IN OLYMPICS.

Lisbon, Portugal, March 11 (A.P.). Announcement was made today that portugal will participate in the Olympic games at Los Angeles in 1932.

COLUMBIA HEIGHTS LEAGUE.

Snellenberg.				Vincent's.			
Sn'berg.	112	103	93	Espey.	108	105	116
Kolodin.	110	148	103	Simmons.	90	109	100
Hull.	87	89	94	Jermaine.	100	94	85
Bortnick	103	131	133	Villiani.	120	100	86
Weinber	107	118	114	Leishear.	98	91	98
Totals	524	592	547	Totals.	516	499	485

DISTRICT LEAGUE.

Meyer Davis.				King Pin.			
Moore.	125	123	104	Weidman	131	135	124
Jolliffe.	101	100	93	Ward.	108	103	116
Gooding	102	114	95	Woat.	110	125	122
Anderson	118	116	119	Prey.	103	117	112
McG'rick	114	118	95	C'pbell.	95	146	132
Totals	560	565	506	Totals.	547	626	606

NORTH WASHINGTON CHURCH LEAGUE.

Emory M. E.				Central Presby.			
P.Hamm.	91	106	90	W.Moyer.	92	112	95
Moore.	89	80	—	Kennedy	104	93	124
Roberts	—	—	91	Park.	97	100	105
Gatley.	86	84	100	Eberly.	102	89	88
Russell.	94	89	97	E.Moyer.	97	108	98
King.	99	88	90	Totals.	492	502	506
Totals	449	447	468				

LADIES' FEDERAL LEAGUE.

Interstate C. C.				Economics.			
Stancill.	101	96	86	Fleharty.	89	72	86
Magee.	98	89	77	Romero.	80	85	86
Jensen.	81	87	98	Selander.	80	82	106
Smith.	91	91	84	Cun'ham.	100	95	87
Ackman.	82	93	86	Corsette.	95	112	83
Totals	453	456	431	Totals.	444	446	448

Park Here All Day FREE If You Have Us WASH and POLISH Your Car $2.00 Done While You Wait or While You Shop. Downtown Parking Garage Conveniently Located. 613-619 G Street N.W.

Tourney Schedule

TONIGHT.

GEORGE WASHINGTON GYM.

Wolf's Arcadians vs. Ambassadors (100-pound class), 4 o'clock.

Boys' Club Optimists vs. Burns A. C. (115-pound class) 5 o'clock.

TECH HIGH GYM.

Y. M. C. A. Flashes vs. Northwesterners (130-pound class), 7 o'clock.

Crescent A. C. vs. Petworth Mets (140-pound class), 8 o'clock.

Company F vs. Fort Humphreys (unlimited class), 9 o'clock.

Brentwood Hawks vs. Wesley Heights (unlimited class), 10 o'clock.

Court Halts A.A.U. Ban On Pole

Injunction Granted, Enabling Alien Star to Run Tonight.

K. of C. Meet Official Says Other Runners' Status Protected.

NEW YORK, March 11 (A.P.).—An injunction restraining the Amateur Athletic Union from interfering with the right of Stanislaw Petkiewicz, Polish middle-distance star, to race in the Columbian mile at the Knights of Columbus Track Meet in Madison Square Garden tomorrow night was issued today by State Supreme Court Justice Alfred H. Townley.

Announcement of this action, the first of its kind in modern track history, was made by President Thomas J. Gray of the New York Chapter of the Knights of Columbus.

Petkiewicz was barred from further competition in the United States by the A. A. U. yesterday at the request of the International Amateur Athletic Federation, governing body of international athletics. The I. A. A. F. has been investigating the status of Petkiewicz, who competed for Latvia in the 1928 Olympic games, but later became a resident of Poland.

Barred Permanently By Latvia.

Latvian authorities barred the runner permanently from competition in that country and asked the international body to make the ban universal. A. A. U. officials, seeking to learn whether Petkiewicz was eligible to compete in the United States pending settlement of his case abroad, received word to the contrary from the I. A. A. F.

President Gray said that the injunction does away with any possibility of the A. A. U. interfering with any competitors or punishing them for racing against the Polish star.

The field in the Columbian mile, with Petkiewicz running, includes the best milers of the indoor season. They are Ray Conger, Illinois A. C.; Dr. Paul Martin, of Switzerland; Joseph Hickey, of New York University; Joseph Sivak, of Butler University, Indianapolis, Ind.; Joe McCluskey, Fordham University; Robert Dalrymple, Boston A. A.; Gene Venvke, Swedish-American A. C., and Petkiewicz.

Petkiewicz has competed a half dozen times since his arrival here as a diplomatic courier for the Polish Legation. He has won several distance starts but has not competed in a mile event.

Nine Hilltop Trackmen Entered in Meet Tonight

Nine Georgetown University trackmen will compete tonight in the Knights of Columbus games in New York City. They are Jim Kelly, who will run in both the one and two mile relays; Chuck Carlin, Vic Burke and Artie Briggs, of the one-mile team; Jay Julicher, Jack Mara, John Downing, of the 2-mile team; Leo Sexton, high jumper and shot putter, and Erik Kjellstrom, hurdler.

Tilden Again Scores In Singles and Doubles

Nice, France, March 11 (A.P.).—Bill Tilden reached the third round of the Nice championship tennis tournament today, easily defeating F. Kuhlmann, 6—2, 6—2, in a second Roune match.

Tilden paired with his protege, Junior Coen, of Kansas City, defeated Soni and Charajiva, local players, in the second round of the doubles play, 6—4, 1—6, 6—1.

In her first appearance this season on the Riviera, Helen Jacobs won two matches, defeating Mlle. Dunois, 6—0, 6—2, and Mlle. Stavelve, 6—3, 6—1.

Cyril Tolley Is Deposed As British Golf Captain

London, March 11 (A.P.).—Cyril Tolley's long visit in the United States has cost him the captaincy of Great Britain's Walker Cup Golf Team.

The Royal and Ancient Club announced seven of the ten men who will oppose Bobby Jones' American Team on the sands of Sandwich May 15 and 16 and their leadership is in the hands of Roger Wethered, brother of the famous Joyce and himself British amateur champion in 1923.

Named with him were Rex Hartley, Sir E. W. E. Holderness, J. N. Smitle, J. A. Stout, Tolley and T. A. Torrance. Three more names soon will be drawn from the Royal and Ancient hat to complete the list of ten.

Smith-Dudley Beaten In Four-Ball Tourney

Miami, Fla., March 11 (A.P.).—International Four-Ball Tournament championship hopes of Horton Smith, Cragston, N. Y., and Ed Dudley, Wilmington, Del., were upset on the thirty-sixth hole of their quarter finals match here today when Neil McIntyre, Indianapolis, sunk a 12-foot putt to win the match 1 up. Smith and Dudley, favorites in the lower bracket of the match, were matched today against McIntyre and Harry Hampton, Chicago.

McIntyre took a 4 on the last hole of the day for a birdie, the other 36 players taking 5s.

Tony Manero, Elmsford, N. Y., and Densmore Shute, Columbus, Ohio, accumulated a series of birdies in the afternoon 18-hole round to eliminate Al Espinosa, Chicago, and Craig Wood, Bloomfield, N. J., 3 and 2, in the quarter finals.

HOPE VETS DON'T FALTER.

Eastern is hoping that its baseball veterans will not falter as did its football team last fall. Although losing several good players, the Lincoln Parkers will have a larger number of 1929 performers on hand than any other school.

STRANGE AS IT MAY SEEM— By John Hix

Those double fish were caught alive at the mouth of the Cape Fear River, North Carolina... 1834
30 39 48 1 10 28
7 29
46 6 17 35
14 16 45
13 15 33 42 44 4
21 32 41 3 12
31 49 2 20
If the numbers from 1 to 49 are placed in the right squares this Magic Square will total 175 diagonally up and across. Can you fill in the missing numbers?
Contributed by Frank Thayer, Creston, Iowa News-Advertiser
GEM MACE— Gypsy World Champion Boxer— 1870, fought with Joe Coburn, American Champ, for 3 HOURS and neither struck a blow!
John Hix
615
© McClure Newspaper Syndicate

IF YOU DOUBT THIS, WRITE FOR PROOF TO THE AUTHOR.

Shotton Shy No More With Battering Phils Elevated Into Thick of 1930 Pennant Race

Hitting the Baseball Trail

ST. PETERSBURG, Fla., March 11 (A.P.).—Sixteen well-timed hits gave the New York Yankees an 8-to-7 victory over the Boston Braves in the third meeting of the rping exhibition series today.

Rain threatened to halt playing in the fourth inning, but after a half-hour's delay, play was resumed. Three Boston pitchers, Brown, Cantwell and Alonzo Smith, felt the fury of the Yankee war clubs, the longest hit being Ruth's triple in the ninth. Manager Bob Shawkey used Johnson, Edwards and Rhodes on the mound, the latter holding the Braves hitless for the last three rounds.

Score by innings:

							R.	H.	E.
New York Yankees	002	210	021				8	16	2
Boston Braves	110	003	000				5	11	4

Johnson, Edwards, Rhodes and Dickey; Brown, Cantwell, A. Smith and Gowdy and Spohrer.

Robins Make 17 Hits In Beating Tigers.

Clearwater, Fla., March 11 (A.P.).—Pounding four Detroit hurlers for seventeen hits, the Brooklyn Dodgers won their opening exhibition game today, defeating the Tigers, 11 to 3.

Clark, Morrison, Luque and Elliott held the American Leaguers to ten hits, while the Robins were finding easy marks of the offerings of Whitehill, Sorrell, Nelson and Page. Bressler and Thurston hit home runs for Brooklyn, while Dale Alexander connected with a circuit clout for the Tigers.

				R.	H.	E.
Detroit Tigers	200	001	000	3	10	1
Brooklyn Dodgers	201	002	51x	11	17	1

Whitehill, Sorrell, Nelson, Faze and Hayworth and Rensa; Clark, Morrison, Luque, Elliott and Lopez and Picinich.

Owner of Reds In Uniform.

Orlando, Fla., March 11 (A.P.).—Sidney Weil, newcomer of the Cincinnati Reds, has been nicknamed "Dynamite" Weil by his athletes because of his activities on the training field. For the second time Weil donned a uniform today and was the first on the field, mingling with the players and enjoying the going as well as any one.

The Reds will engage in their first practice game Friday in preparation for the opening exhibition tilt with the Detroit Tigers in Tampa Sunday. Manager Dan Howley does not propose to use his veteran hurlers against the hard-hitting Bengals. Marvin Gudat probably will be the first thrown against them.

In the batting practice today Harry Heilmann again lifted one over the outer wall.

Giants and White Sox In 11-Inning Tie.

San Antonio, Tex., March 11 (A.P.). The New York Giants and Chicago White Sox battled eleven innings today without a decision, the final score being 5 to 5. The game was called on account of darkness and players of both teams were worn out.

The Giants appeared to have the game well in hand going into the ninth, but the White Sox broke through for two runs to knot the score.

							R.	H.	E.
Chi. White Sox	000	003	002	000			5	14	4
N. York Giants	001	400	000	000			5	14	3

McKain, Caraway, Frasier and Berz; Judd, Hubbell, Lucas and Horan.

Athletics Bombard Cards' Hurlers.

Bradenton, Fla., March 11 (A.P.).—Connie Mack's world champions turned the fourth of their series with the Cardinals into a batting practice this afternoon, bombarding Bill Hallahan and Bill Sherdel for a 14-to-3 victory. Rain halted the game after the sixth inning. Carmen Hill was ready to take the mound for the Cards when umpires called off the game.

				R.	H.	E.
Athletics	304	232	—14	15	2	
Cardinals	020	010	—3	6	3	

Mahaffey, Mahon and Cochrane, Perkins; Hallahan, Sherdel and Mancuso.

Two Members of Red Sox Still Missing.

Pensacola, Fla., March 11 (A.P.).—With the arrival of John Winsett, former Mobile outfielder, here today, all of the Boston Red Sox players, with the exceptions of Jack Rothrock, center fielder, and Johnny Heving, catcher, are in the fold. Rothrock

Continued on Page 17, Column 6

Shires Answers Comiskey, Demanding Better Terms

CHICAGO, March 11 (A.P.).—Charles Arthur Shires, fighting holdout of the Chicago White Sox, finally answered Owner Charles A. Comiskey's more than a month old letter today, but stuck by his booming guns for larger figures on his pay checks.

Inclosed in the long awaited letter, which carried a promise by the White Sox "bad boy" that he would direct his punches at baseballs instead of eyes and noses, were two unsigned contracts. The "Old Roman" took a hurried glance at the vacant signatures lines, read the letter and promised he would reply to the great one tomorrow.

In keeping with the club's policy, Owner Comiskey refused to name the amount of salary offered Shires and the amount the pugnacious first baseman demanded. However, it is believed the White Sox offer is around $8,000, a $1,500 increase over last year, while Shire's demand is estimated at $10,000.

"Shires has made a general denial of all ridiculous statements with which he was quoted by the press this winter," Comiskey said. "The report that he would quit baseball if the White Sox did not pay him $20,000 a year is one of those denied. In all, he has promised to do some of the things we asked him to do before his suspension would be lifted."

Whether Comiskey will return another contract to Shires is problematical. There is no secret that the "Old Roman" is highly displeased that Shires failed to answer his letter of February 2 until today.

"I will read his letter more carefully tomorrow and then decide what to do," Comiskey added. "You can say he will get a reply as I always answer letters if I can."

Cronin, Myer Must Battle For Posts

Must Outhit McLeod and Hayes to Retain Berths.

Club Will Sacrifice Fielding Prowess for Slugging.

By FRANK H. YOUNG

(Staff Correspondent of The Post).

BILOXI, Miss., March 11.—Today's infield drill evoked more enthusiasm from Manager Johnson than he has shown at any time since he has had his Nationals working out here, three things impressing him greatly.

In the first place, after seeing Ossie Bluege cover an acre of ground around third Johnson is convinced that if his infield ace is put out of commission this season it will not be due to any weakness of his previously ailing left knee, but the result of an injury which would disable any infielder.

The other two phases emphasized by the workout are that the preseason assignments of regular berths to Shortstop Joe Cronin and Second Baseman Buddy Myer may have been a little previous, and that Jimmy McLeod and Jack Hayes show indications of making great bids for the positions. In both cases it seems to have resolved itself into a question of relative hitting ability.

All Announcements Are Off.

The Nationals are not regarded as a good hitting team, making it necessary for much to be sacrificed in favor of punch at the tee. Johnson recognizes this fact, but admitted this morning, after watching Hayes perform around second base, that all previous announcements regarding this berth are off.

"Hayes," said the Nats' leader, "is as good a second baseman as I have ever seen, bar none. He can either start, pivot or finish double plays as well as the best of them. It's a little early yet, but you can say right now that Myer either must improve over his last year's fielding or outhit Hayes by a big margin in order to get the call. Buddy, no doubt, is a better hitter and is faster on the bases than Hayes, but the latter showed great batting improvement last fall and certainly is in the race for the regular assignment."

McLeod's Fielding Passes Muster.

Shifting over to the shortfield position, Johnson practically repeated himself. "In the two days he has been out, McLeod has shown me enough to satisfy me that he can field up to major league standards. Cronin, I believe, has plenty of hitting power and has been developing fast, but McLeod can field and throw right along with him and, if he can show the bigger batting punch, Cronin will have a hard time breaking into the line-up." The latter, by the way, is due to arrive here tomorrow or early Thursday.

Pitcher Herb Pyle, who has been suffering from neuritis because of some infected teeth, tonight was told to go to Chattanooga and have the cuspids extracted. He will remain there, working out with the Lookouts until the Nats show up on March 22.

Assistant Trainer Frank Reilly Baxter has callenged the Washington regulars for a game on behalf of the rookie clubhouse gang and the deft has been accepted and listed for decision tomorrow. As Baxter himself will do the umpiring, the rookies feel that they have a fine chance of winning. The starting rookie line-up will be Moore, Savidge and Daugert, pitchers; Phelps, catcher; Bradley, Young, McLeod and Gharrity, infielders; and Loepp, Barnes and Powell, outfielders. Johnson will use his regular line-up, except that Hayes will be at short, with the Nats' leader, himself, and Burke probably doing the pitching.

Liska Is Allowed To Loaf.

Pitcher Adolph Liska was allowed to do a little loafing at this morning's workout, due to slight signs of in-

Continued on Page 16, Column 4.

Manager Is Jubilant With Long Hitters Again With Club.

This is the ninth of a series of Associated Press articles on major league baseball prospects.

By BRIAN BELL.

WINTER HAVEN, Fla., March 11 (A.P.). — The demeanor of Burt Shotton, one of baseball's real horse traders, gives the Phillies baseball secret away. A year ago Burt thought his team had great possibilities, but he was afraid to say so. To visiting newspapermen he played soft and low in his predictions and was more apt to shush than cheer. Twelve months later it is different.

"You can write a piece about the Phillies now, you won't have to take back," said the manager jubilantly. "No sir, if you say the Phillies are tough, you won't have to eat any crow."

No one could blame the shrewd Shotton for a measure of satisfaction at the performance of his team last year. And he has no reason to believe his players will not be even harder to subdue in 1930.

Club Broke Six Records in 1929.

In 1929 the Phillies took their bats in hand and set six records, four by the club and two by individuals. Lefty O'Doul led the National League in hitting and his 254 hits made a new league record. Chuck Klein hit the most runs, his mark of 43, breaking Rogers Hornsby's old record of 42. The club piled up a record

Continued on Page 16, Column 4.

"AS FINE AS HUMAN HANDS CAN MAKE"

FRUHAUF TOPCOATS

TAILORED BY HAND

Presenting a Smartly Draped Silk Lined, Tweed Topcoat at

$50

Sidney West (INCORPORATED)

14th and G Streets N.W.

EUGENE C. GOTT—PRESIDENT

WOODWARD & LOTHROP

1880 GOLDEN ANNIVERSARY YEAR 1930

THE MEN'S STORE, Second Floor

CELANESE SHORTS

Excelling in comfort and wearing qualities

In these days of locker rooms, underwear must be as smart as your "outer ensemble." These Celanese Shorts—modern contributions to the masculine wardrobe—are in all-over colored patterns.

$2

THE MEN'S STORE, SECOND FLOOR.

TECH HIGH'S MOVE TO ABOLISH BASEBALL VETOED

School Series Retained by Principals

Consensus in Favor of Sport Despite Daniels' Charge.

Attendance Increase at Last Season's Games Noted.

A PROPOSAL to abolish baseball as an interhigh sport on the grounds that it lacks student interest and is a nonpaying proposition, was made by Principal Frank Daniels, of Tech at the last meeting of the principals of the five high schools, it was learned yesterday.

Although realizing that nothing could be done to prevent the 1930 diamond series from being played, Daniels asserted that it was his belief that there was not enough general interest in the sport to warrant its continuance after the present year. Baseball has proven to be the least attended of any of the four major sports, now existent in the high schools.

The consensus of the principals, however, favor the retaining of baseball in its present status, and none of the coaches have asked to have it withdrawn from the high school sports curriculum. Backers of the sport point to the games of last season which showed an increase over recent years in the attendance, and this same group expects the 1930 series to show still a further increase in attendance.

Game at Princeton Among 16 for Central

A game with the Princeton Freshmen Nine, to be played at Princeton on April 26, is the feature of the 1930 Central baseball schedule of sixteen games, announced yesterday at the Columbia Heights institution.

Coincident with this announcement comes word that for the first time the Blue and White players will be numbered during the coming season, natty numerals about 6 inches long to appear on the left sleeve of the uniforms. It will be a novelty in the sport, no other interhigh baseball team ever having had numbers before.

If present plans carry, official score cards may also make their initial appearance at interhigh games this spring. A group of students at Central is now working on the project.

Oppose Georgetown Yearlings in Opener.

Central will open its season against the Georgetown Freshmen Nine, which will be met on the Hilltop field on April 10. The game with that team will be but one of five games scheduled with the yearling nines of three local colleges, the Freshmen of Maryland and Catholic Universities also to be met.

Only one game has been scheduled with the Old Line Cubs, but Georgetown will be met in a return game at the Central Stadium, while the C. U. Yearlings will be encountered twice at Brookland.

Central will end its season against its traditional rival, Tech, in its last interhigh game on May 27. The schedule:

April 10, Georgetown Freshmen at G. U.; 12, Gettysburg at Central; 15, Emerson at Central; 19, Forest Park at Central; 26, Princeton at Princeton; 29, Emerson at Central.

May 1, Catholic University Freshmen at C. U.; 2, Business at Central; 6, Maryland Freshmen at Maryland; 7, Georgetown Prep at Central; 8, Georgetown Freshmen at Central; 13, Eastern at Central; 15, Catholic University Freshmen at C. U.; 20, Western at Central; 21, Georgetown Prep at Garrett Park; 27, Tech at Central.

PEGLER UNAFFECTED BY SALARY DISPUTES

Continued From Page 15.

large amounts is the principal goal of the largest number.

But I have backslid somewhat from the teachings of the Tarbells and the Lewises, since I had to deal with union electricians, carpenters and the like who would drop their tools and go into executive session, on my time, at $1.25 an hour, over the delicate jurisdictional problem of whether the electricians, the carpenters or just who should rip out some flooring in my modest bower to permit the electricians to install some wires which they had forgotten on my time at $1.25 an hour, in the first place.

Solicitude for Employed Class Is Lost.

I would have been pleased if the Babe had enforced his own terms, but now that he hasn't, I feel a nice content, anyway, and I am afraid that my solicitude for the employe class, which once amounted almost to a fury against the oppressors of labor, yielded to self-interest. The masses who toil under the sign of the arm and hammer, including ball players and prize fighters, as well as electricians and carpenters, seem to be doing quite well, and, in my business, any way. I see the need of a protective tariff to shield the baseball writers from the encroachments of predatory labor.

As a case in point, I might cite the attitude of a noted outfielder, a young man earning, I suppose, $20,000 a year, who contracted to lend his name to a series of expert impressions on the world series of last fall for a few hundred dollars and then repented on the ground that he might have had twice as much if he had only known the ins and outs of the syndicate game.

We were riding from Chicago to Philadelphia at the time, and as the young athlete reproached himself for his error I glanced down the car at another young man who sat boxing a typewriter late into the night. His own work for the day was done, but now he was doing the ball player's work at no increase in his own pay, amounting to $5,000 a year at most.

RENT a CAR
Drive it Urself
Phone North 7800
100 New Clean Autos
Sherby's
RENT-A-CAR CO.
2121 14th St. N.W.

JEFFERSON PARK, LA., CHART, MARCH 11, 1930.

(Associated Press.)

WEATHER, CLEAR. TRACK, FAST.

FIRST RACE—Six furlongs. Purse, $800; claiming. For maiden 3-year-olds. Start good. Won driving; place, same. Went to post at 2:14½. Off at 2:17. Winner, G. F. Jenkins' b. f. (3), by Sweep On—Fairmond. Trained by owner. Value to winner, $625; second, $100; third, $50; fourth, $25. Time, 0:24 1-5, 0:48, 1:15.

Horses	Wgt.	Post	St.	¼	½	Str.	Fin.	Jockeys	Straight
PLEZALL	109	3	3	1-1½	1-2	1-1½	1-h	Knight	$3.25
STAR	113	8	7	6-1½	2-1¼	2-1½	2-¼	Quillen	3.20
MISS PAT	108	7	6	4-h	4-1	3-2	3-¼	Sanford	4.40
HEAD PIN	114	12	10	5-8	5¼	4-2	4-4	Martin	12.60
STEVEN B.	114	5	4	3-h	6-2	5-1	5-5	Geving	2.50
P. J. FLAHERTY	113	6	1	2½	3½	6-6	6-8	M. Meyers	27.25
ZAN	109	11	8	9-1	9-1	7-1	7-1	Cimerak	14.05
CAPTAIN COLL	109	1	5	7-h	8-2	8-2	8-2	Dell	162.80
RUBE SAMUELSON	109	10	9	10-3	11-2	11-2	9-2	Ellsworth	41.70
DELTA	109	9	11	11-10	10-1	10-3	10-5	Gianelloni	106.65
VACATE	109	4	2	8-h	7½	9¼	11-1	Leyland	124.50
HONEST TOM	114	2	12	12	12	12	12	Stamper	115.90

Two-dollar mutuels paid—PLEZALL, $8.50, $4.00, $4.50; STAR, $3.60, $2.80; MISS PAT, $3.50.

PLEZALL broke running, rushed into a long lead; came wide in stretch and stood a long drive gamely to win. STAR, on the extreme outside, finished fast under weak handling. MISS PAT was kept well up from the start and had no mishaps. HEAD PIN was taken very wide all the way. STEVEN B. was miserably ridden, being taken all over the track. P. F. FLAHERTY ran a good race.

SECOND RACE— Six furlongs. Purse, $800; claiming. For 3-year-olds. Start good. Won driving; place, same. Went to post at 2:41. Off at 2:44½. Winner, R. W. Selden's ch. f. (3), by Escoba—Babette. Trained by owner. Value to winner, $625; second, $100; third, $50; fourth, $25. Time, 0:23, 0:47 2-5, 1:14 1-5.

Horses	Wgt.	Post	St.	¼	½	Str.	Fin.	Jockeys	Straight
MISS RAMSEY	106	12	3	3-1	3-1	1-h	1-h	Deperini	$2.75
JAR	118	11	2	1-h	2-1½	2¼	2-1½	Knight	23.25
MARY ELOISE	111	9	6	6-8	4-2	4-1½	3-h	Thomas	6.05
RING TRUE	113	2	1	4-1	1-h	3-1	4-2	Dell	8.95
LADY BIENVILLE	111	5	10	7-1	7-1	7¼	5-h	Leyland	16.10
ESCONDIDA	111	6	8	8-1	8-2	6-1	6-1	Frye	27.15
JEAN	108	10	5	5¼	6¼	5-h	7-2	Quackenbush	17.65
DIXIE DAN	109	7	11	9-1	9-1	9-1	8-1	Cimerak	60.30
MORTANA	118	1	4	2-h	5-1	8¼	9-1	Fronk	1.60
SOLUS	109	3	9	10-3	10-3	10-3	10-3	Ellsworth	17.05
GODIVA	109	8	7	11-10	11-10	11-10	11-10	Cramer	110.20
CARAMEL	113	4	12	12	12	12	12	O'Malley	62.60

Two-dollar mutuels paid—MISS RAMSEY, $7.50, $4.50, $3.20; JAR, $14.90, $8.30; MARY ELOISE, $3.50.

MISS RAMSEY, away well, ran out on stretch turn, but recovered and finished fast to win. JAR broke well in his stride, displayed good speed and ran a good race. MARY ELOISE worked her way up and finished gamely. RING TRUE, well up to the stretch, tired. ESCONDIDA was poorly ridden, but closed with a rush.

THIRD RACE—One and one-sixteenth miles. Purse, $800; claiming. For 4-year-olds and upward. Start good. Won easily; place, driving. Went to post at 3:12½. Off at 3:13. Winner, J. M. McGovern's br. m. (5), by Theo Cook—Edna Stack. Trained by C. Raynor. Value to winner, $625; second, $100; third, $50; fourth, $25. Time, 0:24 2-5, 0:49 1-5, 1:15 2-5, 1:42 1-5, 1:47 4-5.

Horses	Wgt.	Post	St.	¼	½	¾	Str.	Fin.	Jockeys	Straight
RUBY KELLER	107	6	3	6¼	4½	1-h	1-2	1-4	Arnold	$3.35
BOROUGH MONGER	107	4	6	7-2	6-4	5-h	2¼	2¼	Quackenbush	5.40
RED SPIDER	107	7	2	2-1	2-1	2-h	3-1	3-h	Frye	10.95
GOV. SETH	112	8	8	4-1	3-1	4-4	4-2	4-1	Knight	1.40
CHATTAHOOCHEE	102	2	4	3½	5-1½	6-10	5-1	5-4	Ellsworth	23.15
SESQUI	112	3	5	1-1½	1-2	3½	6-10	6-10	K. Russell	5.60
ENDOR	112	5	7	8	7¼	7-2	7-15	7-15	Cramer	22.20
WAR HAWK	113½	1	1	5-h	8	8	8	8	Dellow	42.05

Two-dollar mutuels paid—RUBY KELLER, $8.70, $4.60, $4.50; BOROUGH MONGER, $5.70, $3.80; RED SPIDER, $6.40.

RUBY KELLER, away slowly, worked her way up and, getting through on turn, ran into a long lead and won eased up. BOROUGH MONGER was taken to the inside around the turn, saved ground and held on gamely. RED SPIDER was kept close to the pace all the way and ran a good race. GOVERNOR SETH broke slow, was taken wide and weakened in last furlong. SESQUI had speed for six furlongs, then quit.

FOURTH RACE—Six furlongs. Purse, $800. The Arcadia. For 4-year-olds and upward. Start good. Won driving; place, same. Went to post at 3:38. Off at 3:40½. Winner, Reuter Stable's br. h. (5), by John P. Grier—Gold Mint. Trained by P. Reuter. Value to winner, $625; second, $100; third, $50; fourth, $25. Time, 0:23, 0:46 3-5, 1:13.

Horses	Wgt.	Post	St.	¼	½	Str.	Fin.	Jockeys	Straight
LUCKY HIT	110	3	1	1-h	2-3	1-½	1-¾	Steffen	$2.10
TADDYWAWA	106¼	6	6	4-2	4-3	3-2	2-1	Deperini	1.80
COOTS	108	4	4	2-h	1-h	2¼	3-4	L. Jones	5.85
VIRADO	108	1	5	6	6	6	4-1	K. Russell	4.95
PATSY JANE	104	2	2	5-2	5-1¼	5¼	5-5	Cimerak	63.20
MORTGAGE	108	5	3	3-4	3-4	4-5	6	Sanford	6.00

Two-dollar mutuels paid—LUCKY HIT, $6.20, $3.10, $2.80; TADDYWAWA, $3.00, $2.50; COOTS, $3.40.

LUCKY HIT, running in his best form, broke fast, raced COOTS into defeat, drew out in stretch, but was doing his best at the end. TADDYWAWA broke slow and was taken very wide all the way and finished gamely when too late. COOTS had plenty of speed, but weakened in last sixteenth. VIRADO, badly outrun in the early part, closed some ground. MORTGAGE quit badly. PATSY JANE was outrun.

FIFTH RACE—One and one-sixteenth miles. Purse, $800; claiming. For 4-year-olds and upward. Start good. Won driving; place, same. Went to post at 4:06. Off at 4:08. Winner, D. Komie's ch. g. (8), by Sir Martin—Affection. Trained by J. H. Johnson. Value to winner, $625; second, $100; third, $50; fourth, $25. Time, 0:24 2-5, 0:48 3-5, 1:14, 1:40, 1:47 1-5.

Horses	Wgt.	Post	St.	¼	½	¾	Str.	Fin.	Jockeys	Straight
SANFORD	105	2	3	3-4	4-1	1-h	1-h	1-h	Cimerak	$11.65
WATCH THE TIME	113	4	8	7-1	2-h	3-1	2½	2-2	Dyer	4.45
FRANK FULLEN	112	1	1	4-h	6-2	5-5	4-4	3¼	Leyland	4.15
COCKRILL	111	8	5	5-h	7-h	7-2	5-1	4-2	Whittaker	3.30
ALTO	107	3	6	6-1	5-h	4-2	3½	5-5	Quackenbush	10.90
CZARIST	108	6	2	2-2	3-h	2½	6-2	6-h	Dell	12.90
GAY PARISIAN	110	7	4	1½	1-h	6-1	7¼	7-h	Thomas	3.40
LINCOLN PLAUT	110	5	7	8	8	8	8	8	L. Jones	12.40

Two-dollar mutuels paid—SANFORD, $25.30, $14.40, $5.20; WATCH THE TIME, $6.40, $3.80; FRANK FULLEN, $3.40.

SANFORD, going in much improved form, went up on outside, took lead at the three-furlong pole and held on gamely. WATCH THE TIME was rushed up very fast on inside and held on gamely. FRANK FULLEN ran a good race. COCKRILL closed a big gap and was a fast-going fourth. ALTO made a determined bid in the stretch, but weakened. GAY PARISIAN had speed for half a mile, then stopped. He ran a poor race.

SIXTH RACE—Mile and one furlong. Purse, $800; claiming. For 4-year-olds and upward. Start good. Won driving; place, same. Went to post at 4:38. Off at 4:41½. Winner, G. Collins' ch. g. (5), by Hilarious—Lucinda. Trained by H. S. Hart. Value to winner, $625; second, $100; third, $50; fourth, $25. Time, 0:24 2-5, 0:49, 1:15 1-5, 1:42, 1:56.

Horses	Wgt.	Post	St.	¼	½	¾	Str.	Fin.	Jockeys	Straight
THISTLE ARIOUS	110	3	5	6-h	6-1	4-1	2-h	1-h	Quackenbush	$3.55
BOZO	110	2	1	1¼	1-h	1-1¼	1¼	2¼	Dell	3.75
CHICK UP	107	12	10	10-3	10-8	7-1	6-8	3¼	Deperini	8.90
BASHFUL BEAU	107	11	9	9-2	8-1	6-2	4-2	4-5	Swigert	14.45
FIRE OPAL	110	7	3	7¼	5-h	3-h	3-2	5-2	L. Jones	2.70
PRIDE	105	4	12	12	12	12	11-2	6-1	Cimerak	17.20
TORCHER	112	5	6	4-h	9-h	10-1	7-1	7-1	Knight	10.25
MYSTERY BALLOT	107	8	4	2-1¼	2-h	5-5	8¼	8-2	Frye	42.70
BOYISH BOB	105	10	8	8-1	7-2	8-1	9-2	9-2	Ellsworth	47.80
ROCK ABBEY	115	9	7	3-h	4-1	9½	10-6	10-10	Kellum	18.40
FACILITY	105	1	2	5-1	3-h	2-h	5-2	11-4	Cavens	76.45
BLACK CYCLONE	112	6	11	11-8	11-1	11-2	12	12	Leyland	64.30

Two-dollar mutuels paid—THISTLE ARIOUS, $9.10, $4.00, $3.00; BOZO, $4.80, $4.10; CHICK UP, $4.50.

THISTLE ARIOUS moved up very fast in last half mile, was hard ridden all through the stretch to win in last stride. BOZO displayed good speed and held on gamely. CHICK UP trailed far back in early part, but closed with a rush in final quarter. BASHFUL BEAU finished very fast. FIRE OPAL quit badly in last furlong.

SEVENTH RACE—One and one-sixteenth miles. Purse, $800; claiming. For 4-year-olds and upward. Start good. Won driving; place, same. Went to post at 5:08. Off at 5:10½. Winner, J. G. Savase's b. h. (5), by Crimper—Queen Isabel. Trained by J. H. Buscher. Value to winner, $625; second, $100; third, $50; fourth, $25. Time, 0:24 3-5, 0:49 1-5, 1:15 1-5, 1:42 1-5, 1:56.

Horses	Wgt.	Post	St.	¼	½	¾	Str.	Fin.	Jockeys	Straight
FORCE	115	10	3	1-4	1-1½	1-1½	1¼	1-1½	Thomas	$7.10
FLAG LIEUTENANT	115	5	2	2-1	4-1	2-1	2-1	2-1¼	Lynch	3.20
MULATTO	105	1	1	7-1	7-1	4-1	3½	3-1	Quackenbush	1.60
CORN BELT	112	4	9	8-1	6-1	3¼	4-5	4-5	Leyland	18.00
HEC	112	9	4	3-1	2-h	5-4	5-2	5¼	Kellum	42.70
PAT CALHOUN	108	2	5	6-h	5-h	6-8	6-2	6¼	Dell	12.65
COTTAGE BOY	115	7	8	9½	8-4	7-1	7-6	7-5	Steffen	5.05
HILARY	114	11	10	10	10	9-3	9-2	8-5	Dunn	29.20
COPPERSHINE	113½	8	6	4-1½	3-h	8-1	8-1	9-1	Dellow	27.20
BON FILS	112	6	7	5-h	9¼	10	10	10	Shelton	65.25
LONGCHAMPS	112	3	Left						Clavier	204.60

Two-dollar mutuels paid—FORCE, $16.20, $7.00, $3.90; FLAG LIEUTENANT, $5.00, $3.40; MULATTO, $2.70.

FORCE displayed a world of early speed, opened a big lead, saved ground and held on gamely. FLAG LIEUTENANT, well up from the start, had no mishaps. MULATTO broke fast, but dropped right back, and came fast in the stretch. CORN BELT, away slowly, ran a fair race.

AGUA CALIENTE ENTRIES.

(Associated Press.)

FIRST RACE—Six furlongs; purse, $600; claiming; for 3-year-olds.
1 *Fair Glow.... 98 | 10 Illinois 103
2 Motor Park....109 | 11 *Duke Pohl....112
3 Runnytine ....109 | 12 *M. Witticism.107
4 *Jack Enarc...101 | 13 *Ilston Whit'r. 98
5 Red Plume....109 | 14 Jack Ellsworth.109
6 *Manager Seth.103 | 15 *Little Pat....109
7 *Fly Wood....104 | 16 Shas. Whoopee.110
8 *Bruni .... 96 | 17 *Ida Fitzpatr'k.101
9 Our Baggage...111 | 18 *Glen Carse...103

SECOND RACE—One and one-sixteenth miles; purse, $600; claiming; for 4-year-olds and upward.
1 *Billiken ....105 | 10 *Pelaika 107
2 *Valley Joe....107 | 11 *The World....107
3 *Parisette ....103 | 12 *Bess Jones...103
4 *Whiskey Run..110 | 13 Spanish Lay...107
5 *Carlos Maid...103 | 14 Rock Bomb....112
6 *Royal Mate...107 | 15 Tin Soldier....110
7 *Buzz K....105 | 16 *Lampasas 105
8 Manoa ....112 | 17 *Heroakra 103
9 Leo Lampe....112 | 18 Kiyi 112

THIRD RACE—Four and one-half furlongs; purse, $800; for 2-year-olds, maidens, fillies.
1 Shotsie ....100 | 10 Freda Wisp....105
2 *Mary Ream...100 | 11 Rose Volt....113
3 *Maxie Binder.104 | 12 *Shas. Melody.112
4 *Ch.'s Coquette.104 | 13 Miss Zelpha...109
5 Miconcha ....119 | 14 *Kitty Hills...100
6 *Crossed Wires.100 | 15 *Swift Bee....100
7 *Cleo's Pet....104 | 16 *Sunny Jean....104
8 *Evelena ....104 | 17 Miss Dick....109
9 Fair Ester....105 | 18 Beedle Boodle..105

FOURTH RACE—Six furlongs; purse, $800; claiming; for 3-year-olds and upward.
1 Star Moon....107 | 9 *Proctor Hug..117
2 *Va. Beauty....108 | 10 *Prospect 108
3 *B. o' the Wind.102 | 11 Fair Anita....111
4 *Simony ....113 | 12 *Buckeye Belle.106
5 *Brud ....106 | 13 *Glad Effort....109
6 *Ruth C.... 92 | 14 *Altavar 103
7 *†Baptiste ....110 | 15 *†W. Jammer..104
8 Personality 115
†Hall entry.

FIFTH RACE—Six furlongs; purse, $1,200; the Chief; allowances; for 3-year-olds and upward.
1 Gold Rush....110 | 6 Shasta Bullet...116
2 Poppyfield ....109 | 7 Sequoia Park... 97
3 Tippy Toe.... 95 | 8 †Satin Spar.... 97
4 Norab .... 97 | 9 †Edisto 119
5 Sun Roma.... 95
†Bill Bee entry.

SIXTH RACE—One and one-sixteenth miles; purse, $800; claiming; for 3-year-olds.
1 *Fetching ....106 | 6 Shasta Nut....113
2 Milaria ....111 | 7 *Magdalena 107
3 *Coat o' Mail..106 | 8 *†Patuxant 108
4 *†Claude C....109 | 9 Cudgeller 116
5 *Brillante ....107 | 10 Othello 111
†Irby and McGillen entry.

SEVENTH RACE—One mile; purse, $1,000; claiming; for 3-year-olds and upward.
1 *Sir Raoul....105 | 6 *Paragraph ...109
2 *Richu ....103 | 7 *Russet 105
3 Leyland ....113 | 8 *Lady Seth.... 95
4 *Sandy River..107 | 9 *Ch.'s Warrior.100
5 *Tanist ....113 | 10 Jeu de Bar....101
*Apprentice allowance claimed.
Weather, clear; track, fast.

ST. JOHN'S PARK RESULTS.

FIRST RACE—Four furlongs; purse, $700; for 2-year-olds; maidens. Chill Wind, 107 (C. Critchfield), 40.30, 10.00, 4.40; Snap, 118 (W. Smith), 2.50, 2.30; Blueberry, 107 (P. McGinnis), 3.10. Time, 0:49 4-5. Teagown, Solong Wilson, General Keeps, Mayes Lutz, Vera E., O'Rouke, Observation, Dee John, Cockrobin also ran.

SECOND RACE—Five and one-half furlongs; purse, $700; claiming; for 3-year-olds and upward. Photograph, 112 (D. Froggate), 6.60, 2.40, 2.70; Enroute, 113 (T. Bryant), 2.30, 2.30; Regular Broom, 108 (J. Futrell), 5.80. Time, 1:09 2-5. Toanna, Satisfy, Erin Go Bragh, Ruthie, Wanderlou, Quick Trick, Ada Adler, Penschic also ran.

THIRD RACE—Five and one-half furlongs; purse, $700; claiming; for 3-year-olds and upward. Full Cloud, 108 (J. Guerra), 71.90, 10.60, 6.20; Royal Casta, 113 (F. Smith), 2.50, 2.30; My Girl, 117 (A. Dupon), 4.50. Time, 1:09 4-5. Angry Mood, Kitten Foot, Vinlin, Talky, Sir David O'Neill, Huon Time, Serious, Royal Bells also ran.

FOURTH RACE — One mile and one-eighth; purse, $700; claiming; for 4-year-olds and upward. Vowed Vengeance, 111 (F. Dainty), 5.90, 4.40, 3.60; Princely, 107 (J. Macum), 12.60, 6.20; Finnic, 111 (M. Dupuy), 3.80. Time, 1:57 4-5. Clarifier, Fire Under, Billy Doran, Try Again also ran.

FIFTH RACE—One mile and one-eighth; purse, $700; claiming; for 4-year-olds and upward. Rock Hawk, 112 (J. Guerra), 9.90, 3.80, 3.00; Confidential, 108 (W. Carroll), 3.00, 2.40; Suspect, 102 (J. Passero), 2.50. Time, 1:56 2-5. Judge Caverly, Black Bart, Dowager, Jasonette, Gaineswood, Webster also ran.

SIXTH RACE—Five and one-half furlongs; purse, $700; claiming; for 3-year-olds and upward. War Nymph, 117 (J. Judy), 4.90, 2.90, 4.20; Pebbles Last, 122 (C. Critchfield), 2.30, 3.50; Justa Flapper, 103 (J. Passero), 5.10. Time, 1:09. Maryetta, Saluta, Fred Parker, Amethyst, Sinon, Nayarit, Sun Lad, Nellie Hewitt, Father Mack also ran.

SEVENTH RACE—One mile; purse, $700; claiming, for 3-year-olds. Lord Concord, 108 (W. Carroll), 10.40, 4.70, 3.30; Chicago Lad, 113 (J. D. Collins), 5.70, 3.40; Wag Tail, 115 (C. Greenwood), 3.00. Time, 1:43 1-5. Gottagonow, Be Easy, Just Gene, Aryan, Pessimistic also ran.

AGUA CALIENTE RESULTS.

FIRST RACE—Five and one-half furlongs; purse, $600; claiming; for 3-year-olds and upward. Williamette, 133 (J. Redding), 14.80, 11.20, 4.60; Caswalser, 118 (S. Baird), 17.00, 10.20; Blue Cedar, 118 (J. Collins), 4.60. Time, 1:07 4-5. Freedom II, Sunnycorn, Momentous, Natal Hills, Billy Wisp, Little Jennie, Twenty Three Sixty, Rose Murphy, Laura M., also ran.

SECOND RACE—One and one-sixteenth miles; purse, $600; claiming; for 3-year-olds and upward. Consent, 108 (T. Romano), 41.40, 10.40, 5.40; Golden School, 110 (T. May), 5.20, 3.60; Ray, 112 (J. Redding), 3.60. Time, 1:47 2-5. Croissantanis, Nationwide, Walpole, Maid o' The Storm, Alabama Bound, Shasta Maple, Galloping Jo, Lumont, Coeur de Lion also ran.

THIRD RACE—Four furlongs; purse, $800; for 2-yaer-olds. Red Chill, 115 (R. O'Brien), 8.00, 4.40, 3.60; Shasta Broom, 118 (J. Maiben), 4.60, 4.00; Harshaw, 115 (C. Miller), 9.20. Time, 0:47 4-5. Strip, Soldado, Evelena, Now Mama, Peace Princess, Bunny Hug, Sam Ischer, Llanchief, Star Boots also ran.

FOURTH RACE—Six furlongs; purse, $800; claiming; for 4-year-olds and upward. Black Spot, 114 (H. Schutte), 6.60, 3.20, 2.80; Ethel Sherlock, 102 (G. Depeso), 14.20, 3.80; Miss Sourire, 100 (T. Wells), 14.00. Time, 1:12 2-5. Kit Carson, MacMaxim, Badger Face, Ferrona Seth, Conciliation, I Told You, Nicaragua also ran.

FIFTH RACE—Six furlongs; purse, $800; claiming; for 3-year-olds. Ad Remmcon, 105 (T. May), 44.60, 16.60, 4.40; *Dark Abbot, 108 (D. Lyons), 11.20, 3.80; Michael Monahan, 106 (J. Redding), 5.40. Time, 1:12 2-5. Starference, Dr. Highbee, *Dark Quest, Opie Wood, Shasta Graft also ran.
*W. S. Kilmer entry.

SIXTH RACE—One mile; purse, $1,000; claiming; for 3-year-olds and upward. Fair Bill, 104 (G. Depeso), 34.80, 10.40, 4.40; Smiling Princess, 104 (T. Romano), 4.40, 3.20; Deep River, 112 (H. Schutte), 4.20. Time, 1:40 1-5. Boomer Hills, Queen Ann and Bonfille also ran.

SEVENTH RACE—One and one-sixteenth miles; purse, $600; claiming; for 3-year-olds and upward. Supervisor, 117 (C. E. Owen), 24.60, 11.00, 8.20; Point Loma, 110 (N. Richardson), 7.40, 4.40; Rufe McClain, 110 (T. Romano), 7.60. Time, 1:48 1-5. Jack Dempsey, Miss Dona, Muriel H., Shasta Bishop, Royal Flag, Last Cent, War Fashion, Son o' Volta also ran.

EIGHTH RACE—One and one-eighth miles; purse, $800; claiming; for 4-year-olds and upward. Portola, 104 (N. Richardson), 31.60, 10.60, 7.00; Shasta Rock, 110 (T. Teasdale), 5.40, 4.50; Brownie Smile, 106 (J. Redding), 4.00. Time, 1:53 2-5. Fair Albert, Enthusiastic, Raymond Dale, Ramona S., Herdsman, War Dots also ran.

PHILS' PILOT VIEWS 1930 SMILING

Shotton's Crew of Sluggers Figured High in Race.

Continued From Page 15.

for most total bases, most long hits, most extra bases and most home runs. The Phillies in a body made 153 home runs in 1929.

All the long distance hitters of yesteryear are back with at least one new candidate for admission to the robust circle, Tripp Sigman slipped into the line-up late in the season and for his few games he hit for an average of .517, his hits including some extra long ones.

Except for the addition of some much-needed strength in the batteries and reserves, the club is intact. Don Hurst, Fresco Thompson, Tommy Thevnow and Arthur Whitney will be doing business at the same old infield stand.

Sothern to Alternate In Outfield.

Chuck Klein and Lefty O'Doul will be two of the outfielders and Denny Sothern, a right-hand hitter, may alternate with Sigman who bats left-handed in the other field. Cy Williams, 41 years old, but still a batting menace, will be an outfield replacement.

"Old Pete" Alexander, still a pitcher although he has celebrated his forty-third birthday may hold in his sinewy arm and keen pitching brain the hopes of the pitching staff. He will pitch and win some games for the Phillies, the club with which he started his major league career 19 years ago and he will tell the ambitious young pitchers all he knows of the tricks of the trade.

"I think he will win a lot of games for us," said Shotton. "And certainly he won't beat us any, as he has been doing for St. Louis."

Alexander as the dean of pitchers, will not be seen on the mound so much as some of the younger men, Claude Willoughby, Phil Collins, Ray Benge, Harry Smythe, Lou Koupal and Les (Sugar) Sweetland will work often.

They were on the club last year as were Harold Elliott and Sam Daily who will be given every chance to make good this year. Among the promising new pitchers, Byron Speece from Indianapolis, and Early Collard from Shreveport seem sure to stick.

McCurdy Joins Staff Of Catchers.

Harry McCurdy, former White Sox catcher, has returned from the minors to join Virgil Davis and George Susce, two holdover receivers. Al Cooper, a great hitter in one of the minors who has had two major league trials, also is a prominent member of the spring catching staff.

The Phillies, with their bats loaded with dynamite, are certain to be dangerous all along the National League trail, Shotton summed it up. "They were glad to see us come a little while ago," he said. "Now they are glad to see us go." He was referring to the other National League clubs.

LISKA IS PERMITTED TO LOAF AT BILOXI

Continued From Page 15.

fection because of an ingrowing toenail.

There is a possibility that two more exhibition games will be played here before the Nationals pull up stakes on March 20. Challenges have been received from the Coast Guard Team and also some from semi-pros who have made quite a name for themselves. The games, if arranged will be played next week.

Manager Johnson today named his probable batting order in the opening 1930 exhibition game against the New Orleans Pelicans here Friday. It follows: West, center; Rice, right; Barnes, left; Myer, second; Judge, first; Bluege, third; McLeod, short; Ruel, catcher, and Marberry, Hadley and Brown pitchers.

TO JOIN PROFESSIONALS.

Fort Wayne, Ind., March 11 (A.P.). Branch McCracken, captain-center of the Indiana University Basket Ball Team, who last night established a new all-time Western Conference individual scoring record of 147 points, has signed with the Fort Wayne Team of the American Professional Basket Ball League, it was announced here today.

The Post's Consensus of Choices at Jefferson Park

	1st Race	2d Race	3d Race	4th Race	5th Race	6th Race	7th Race
Louisville Times Associated Press	Dick Morris Sparrow Hawk Rare Charm	Gold Bet Arrogant Talledega	Baked Apple Rapida Turkey's Neck	On The Air Bad News Bob Reveille Boy	Beaming Over Dinah Did Up. War Instigator	Bob Kernan Stage Struck Finland	Uncle Boot Jim Bell Rock Trap
Trackman Racing Form	Dick Morris Laura Negley My Saleets	Sambo G. Arrogant Jeb	Dolly Seth Rapida Heartache	On The Air Reveille Boy Dixie Lad	Dinah Did Up. Beaming Over War Instigator	Braggadocio Bill Seth Bob Kernan	Jim Bell Col. Campus Fretwell
N. Y. Handicap Racing Form	Dick Morris Laura Negley Right Now	Arrogant Wind Flower Jeb	Dolly Seth Turkey's Neck Heartache	On The Air Dixie Lad Reveille Boy	Dinah Did Up. Beaming Over War Instigator	Bill Seth Braggadocio Wolfy	Fretwell Uncle Boot Col. Campus
Davenport Racing Form	Dick Morris Laura Negley Rare Charm	Sambo G. Arrogant Jeb	Rapida Dolly Seth Turkey's Neck	Dixie Lad On The Air Reveille Boy	Dinah Did Up. Beaming Over War Instigator	Braggadocio Bob Kernan Bill Seth	Troubanova Col. Campus Jim Bell
Sweep Racing Form	Dick Morris Laura Negley Sparrow Hawk	Arrogant Sambo G. Jeb	Rapida Dolly Seth Turkey's Neck	Reveille Boy On The Air Bad News Bob	Dinah Did Up. Beaming Over War Instigator	Bob Kernan Braggadocio Bill Seth	Col. Campus Troubanova Zuyder Zee
Walsh Running Horse	Dick Morris Laura Negley Sparrow Hawk	Arrogant Wind Floater Sambo G.	Dolly Seth Turkey's Neck Sly Polly	Bad News Bob On The Air Reveille Boy	Beaming Over Dinah Did Up. Wellet	Braggadocio Stage Struck Bob Kernan	Fretwell Zuyder Zee Jim Bell
Purchase Running Horse	Dick Morris Laura Negley Sparrow Hawk	Arrogant Watch On Thelma L.	Turkey's Neck Dolly Seth Rapida	By Product Bad News Bob Reveille Boy	Dinah Did Up. Beaming Over War Instigator	Stage Struck Aregal Bob Kernan	Uncle Boot Fretwell Col. Campus
Consensus	Dick Morris Laura Negley Sparrow Hawk	Arrogant Sambo G. Gold Bet	Dolly Seth Rapida Turkey's Neck	On The Air Reveille Boy Bad News Bob	Dinah Did Up. Beaming Over War Instigator	Braggadocio Bob Kernan Stage Struck	Fretwell Col. Campus Uncle Boot

The Boy Who Made Good —By H. W. Webster

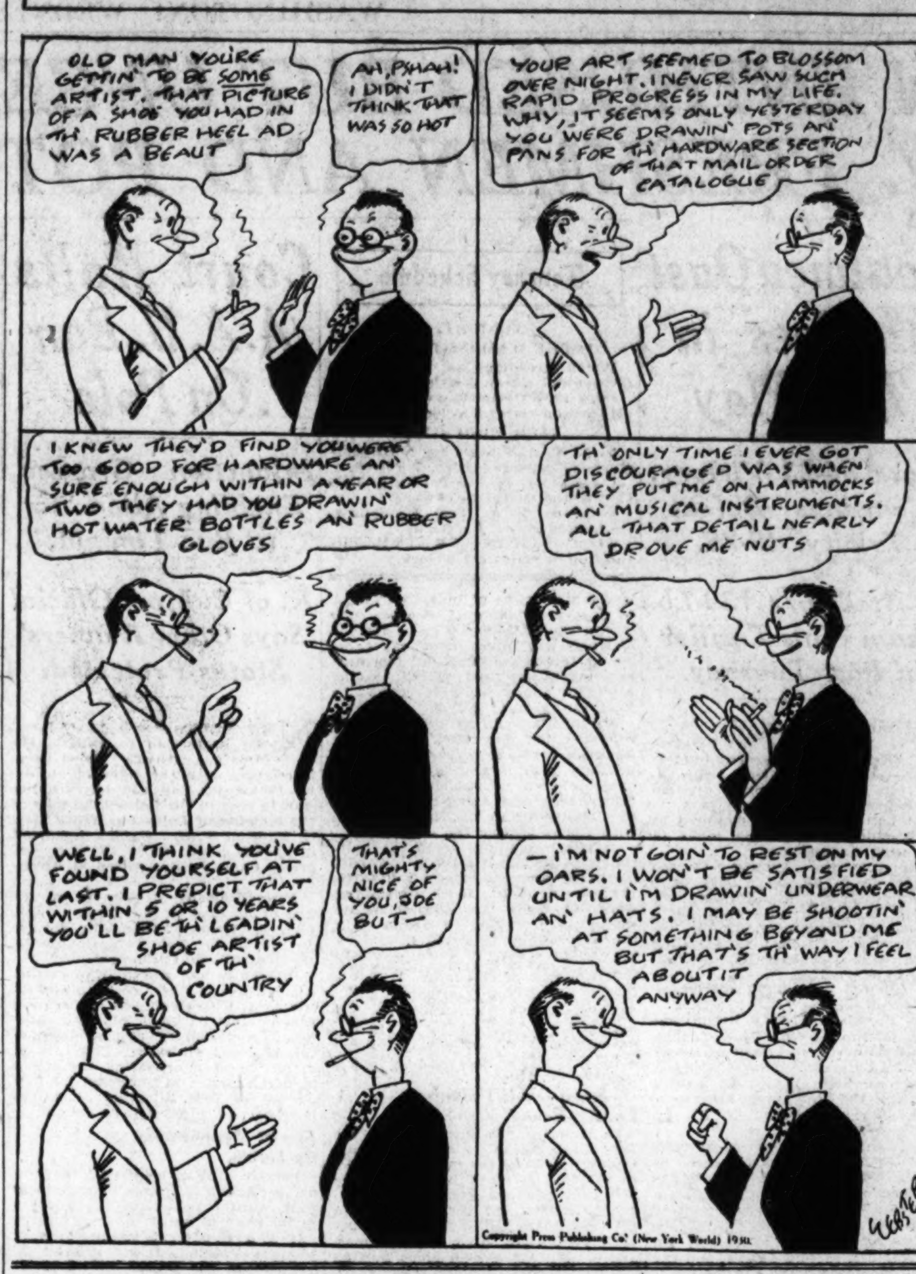

ST. JOHN'S PARK ENTRIES.

(Associated Press.)

FIRST RACE—Six furlongs; purse, $700; claiming; for 3-year-olds and upward. maidens.
1 *Oblige ....105 | 7 *Marie Stevens.105
2 *M'some Laura.100 | 8 Aryan 106
3 *Sister Ruby..110 | 9 Maryetta 105
4 *Phil R. ....105 | 10 Start 106
5 Oleman River..105 | 11 Ballot Girl...115
6 *Blazoner ....111 | 12 *Merry Tom...101
Also eligible—
13 *Piloteer ....111 | 15 *Cherry Laurel. 96
14 *Doc K. ....115 | 16 *Torrito 110

SECOND RACE—Six furlongs; purse, $700; claiming; for 3-year-olds and upward.
1 Dashaway ....101 | 7 *Playette 96
2 Don Romano...106 | 8 Huon Time 111
3 *Trifling Trick. 96 | 9 Miss Scotia....101
4 *Teaspoon .... 96 | 10 Pontchardon 116
5 *Morpat ....101 | 11 *Royal Bells.. 96
6 Marbury ....106 | 12 Alma Clarence.101
Also eligible—
13 *Just Gene....101 | 15 Amethyst 116
14 *Brown Lady..110 | 16 Kentucky Lad.110

THIRD RACE—One and one-eighth miles; purse, $700; claiming; for 4-year-olds and upward.
1 Louise Wilson..109 | 6 *Gnome II....113
2 *Heatherwine ..113 | 7 Under Cover...114
3 Peter Prim....114 | 8 *Black Friar....113
4 Opperman ....118 | 9 *Beaumont 113
5 *Architect ....113 | 10 *S. & Stripes..109

FOURTH RACE—Six furlongs; purse, $700; claiming; for 3-year-olds and upward.
1 Hobcaw ....117 | 7 Celidon 112
2 Paternal ....117 | 8 The Runt 115
3 Bright Flash....105 | 9 Blue Canopy...100
4 Jeff O'Neill....112 | 10 Truncheon 112
5 Alamae ....102 | 11 Sullivan Trail..112
6 Huesman ....107 | 12 Brown Flash...112

FIFTH RACE—Six furlongs; purse, $800; the Hotel Alcazar handicap; for 3-year-olds.
1 Megazza ....114 | 4 Wave Top.... 98
2 Distinguish .... 96 | 5 Sand Fiddler...108
3 Wacket 108

SIXTH RACE—One and one-sixteenth miles; purse, $700; claiming; for 4-year-olds and upward.
1 Silver Scepter..114 | 4 Our Own....114
2 *Elfin Star....113 | 5 Shakitup 111
3 High Player....118 | 6 *Corinne Star....114

SEVENTH RACE—One and one-eighth miles; purse, $700; claiming; for 4-year-olds and upward.
1 Sister Pal....109 | 6 *Maxie 113
2 *Besom ....109 | 7 Webster 118
3 *Manwell ....113 | 8 *Erin Go Bragh.113
4 *Wrackeen ....113 | 9 Lanoil 118
5 *Deviner 118
*Apprentice allowance claimed.
Weather, cloudy; track, fast.

HAVANA ENTRIES.

(Associated Press.)

FIRST RACE—Five and one-half furlongs; purse, $1,000; claiming; for 3-year-olds and upward.
1 *Pilades ....100 | 5 Goodness Agnes.105
2 Marie Bank....105 | 6 Moth. of Pearl..105
3 *My Word....105 | 7 *Clemmie 100
4 *Elvans 100

SECOND RACE—Six furlongs; purse, $1,000; claiming; for 3-year-olds and upward.
1 Royal Oak....112 | 10 *Meteor Jones.107
2 *Groomsman ....107 | 11 *Lloyd Brown..107
3 *Domineer ....107 | 12 *Crafty Saint..105
4 *Priceman ....107 | 13 Zenonian 105
5 Lucky Milt....104 | 14 *White Knee... 99
6 *Tent Builder..110 | 15 *Miss Sand....102
7 *Michael B....107 | 16 *Tang 94
8 Pleasant Smiles.118 | 17 *Betty Haskell.102
9 *Sun Olin....105 | 18 Promptitude 107

THIRD RACE—Six furlongs; purse, $1,000; claiming; for 3-year-olds and upward.
1 *Ellen Adair...104 | 8 Fifia 102
2 *Fay Hamilton.102 | 9 *M. Fountain..102
3 *P'nsylvania II.102 | 10 *Emphatic 110
4 *Not Guilty....104 | 11 *Chantry 102
5 *Belascoain .... 99 | 12 *Charbeul 108
6 *Scotland Girl.106 | 13 *Shasta Belle..106
7 *Lucky Drift....104 | 14 *Ranch Lass...104

FOURTH RACE—Six furlongs; purse, $1,000; Vedado Park Hotel; claiming; for 3-year-olds and upward.
1 Beau Aspin....116 | 9 Timekeeper 116
2 Merry Windsor.113 | 10 Fair Legion....116
3 Our Buddy....116 | 11 Starry Dawn..101
4 Col. Drage....112 | 12 Vandion 118
5 Pan ....118 | 13 Listerine 111
6 Checkmate ....114 | 14 Clifton's Lass..101
7 Salutation ....114 | 15 Ecoma 99
8 Capt. Gilbert...106

FIFTH RACE—One and one-sixteenth miles; purse, $1,000; claiming; for 4-year-olds and upward.
1 Mainsheet ....111 | 10 *Mary McClain.104
2 Pequeto ....107 | 11 *Phi Delta....102
3 *North Breeze..107 | 12 M.J.McNulty,jr.114
4 *Sam Slick....107 | 13 *Sea Hawk....109
5 *Cloud Idolizer.107 | 14 Fasciste 112
6 Forefather ....112 | 15 *Brown Chief..109
7 *Elmer H....107 | 16 Whipcracker 107
8 *Betsy Jayne...106 | 17 *Fran. Cooper.102
9 *Fair Catch.... 97 | 18 *Union Jack...109

SIXTH RACE—One mile and 50 yards; purse, $1,000; claiming; the Havana Electric; for 3-year-olds.
1 *Wash. Rose.... 95 | 7 *Alma Vita.... 92
2 *Freight Clerk..101 | 8 Poor Rube....107
3 Motor Chief....105 | 9 *Flo O'Neill....100
4 *Silver Wave.... 92 | 10 *May Agnes K. 94
5 Lucky Man....105 | 11 On Trial....107
6 *Gay Isabeau.. 97 | 12 *Delmonico 102
*Apprentice allowance claimed.

Y. M. C. A. HAWKS SCORE.

"Y" Hawks.	G	FG	P	Peck Mem.	G	FG	P
Gray,lf	4	3	11	King,lf	2	0	4
Sumner,rf	2	0	4	Oddone,rf	2	0	4
Reynolds,c	5	0	10	Brown,rf	0	0	0
Wolverton,lg	1	0	2	Girton,c	6	0	12
Hurley,rg	1	0	2	Dunigan,c	0	0	0
Norsw'thy,rg	0	0	0	Trundle,lg	3	0	6
				Binns,lg	0	0	0
				Bromley,rg	0	0	0
Totals	13	3	29	Totals	13	0	26

Referee—Meany.

DIXIE PIGS MEET.

New and old candidates for the Dixie Pig Baseball Team will meet Friday night at 8 o'clock at the home of Manager Waldrop, on Edmonston road.

CORINTHIANS SEEK GAMES.

Corinthian basketers are seeking games with teams in the 130 and 145 pound classes having gyms. Call Columbia 4574-W.

RACING SELECTIONS

ST. JOHNS.
1—Oblige, Phil R., Ole Man River.
2—Morpat, Kentucky Lad, Teaspoon.
3—Architect, Black Friar, Opperman.
4—Blue Canopy, Brown Flash, Hobcaw.
5—Sand Fiddler, Wacket, Megazza.
6—Elfin Star, High Player, Our Own.
7—Webster, Erin Go Bragh, Maxie.
Best—Sand Fiddler.
—Louisville Times (A.P.).

1—Marie Stevens, Phil R., Sister Ruby.
2—Teaspoon, Kentucky Lad, Playette.
3—Black Friar, Heather Wine, Beaumont.
4—Hobcaw, Paternal, Alanae.
5—Sand Fiddler, Distinguish, Megazza.
6—Elfin Star, High Player, Our Own.
7—Maxie, Lanoil, Wrackeen.
—New York Handicap.

HAVANA.
1—My Word, Clemmie, Pilades.
2—Tent Builder, White Knee, Priceman.
3—Emphatic, Not Guilty, Lucky Drift.
4—Listerine, Beau Aspin, Timekeeper.
5—Union Jack, Elmer H., Mainsheet.
6—Poor Rube, On Trial, May Agnes K.
Best—Listerine.
—Louisville Times (A.P.).

1—My Word, Clemmie, Goodness Agnes.
2—Priceman, Tang, Tent Builder.
3—Scotland Girl, Shasta Belle, Lucky Drift.
4—Beau Aspin, Merry Windsor, Vandion.
5—Betsy Jayne, North Breeze, Sam Slick.
6—Washington Rose, May Agnes K., Delmonico.
—New York Handicap.

AGUA CALIENTE.
1—Illston Whittier, Little Pat, Bruni.
2—Whiskey Run, Spanish Lay, Kiyi.
3—Miconcha, Sunny Jean, Rose Volt.
4—Proctor Hug, Fair Anita, Personality.
5—Poppyfield, Norab, Satinspar.
6—Brillante, Cudgeller, Coat o' Mail.
7—Sir Raoul, Sandy River, Leyland.
Best—Poppyfield.
—Louisville Times (A.P.).

1—Ida Fitzpatrick, Little Pat, Miss Witticism.
2—Spanish Lay, Tin Soldier, Valley Joe.
3—Maxie Binder, Evelena, Fair Ester.
4—Windjammer, Ruth C., Brud Virginia.
5—Shasta Bullet, Tippy Toe, Nora B.
6—Patuxant, Claude C., Magdalena.
7—Lady Seth, Sandy River, Russet.
—New York Handicap.

JEFFERSON PARK ENTRIES.

(Associated Press.)

FIRST RACE—Three and one-half furlongs; purse, $800; for 2-year-olds.
1 My Sweets....113 | 7 Rare Charm...113
2 Sparrow Hawk.113 | 8 Black Paul....116
3 Right Now....116 | 9 B.-Eyed Mary..113
4 Miss Way....113 | 10 Sonny Basil...116
5 Dick Morris....116 | 11 Gay Caballero.116
6 Sonny Fronk...116 | 12 Laura Negley..113
Also eligible—
13 Olamix ....116 | 15 J'nne Seremba.113
14 Tea Green....116 | 16 Nervator 116

SECOND RACE—Six furlongs; purse, $800; claiming; for 3-year-olds and upward.
1 *Merry Pal....111 | 7 *Jeb 113
2 *Ragabald ....113 | 8 Panama 111
3 *Round Up....113 | 9 *Talladega 111
4 Arrogant ....118 | 10 Sambo G....120
5 *Agitate ....106 | 11 Flora Levy....111
6 *Wind Flower..106 | 12 *Thelma L....100
Also eligible—
13 Gold Bet....118 | 16 *Watch On....111
14 *Woodgain ....113 | 17 Hang On....116
15 *John Speed..115 | 18 Bright Flag....110

THIRD RACE—One and one-sixteenth miles; purse, $800; claiming; for 3-year-olds and upward, fillies and mares.
1 Mme. Emelie...112 | 7 Zelma O'Neal..114
2 Dolly Seth....114 | 8 *Infanta 105
3 *Majoe ....109 | 9 *Sly Polly 109
4 *Baked Apple.. 98 | 10 *Charm. Lady.109
5 *Hazel Denson.109 | 11 *Cry Baby....109
6 Ku Chi ....102 | 12 Heartache 112
Also eligible—
13 *Rapida ....109 | 16 *Best Balance.101
14 Baby Delhi....112 | 17 Turkey's Neck.114
15 *Lena M....109 | 18 Sweepnet 112

FOURTH RACE—One mile and 70 yards; purse, $1,000; the Downs; for 3-year-olds.
1 Dixie Lad....112 | 4 Reveille Boy....112
2 By Product....105 | 5 On the Air....102
3 Bad News Bob.112

FIFTH RACE—One and one-sixteenth miles; purse, $800; the Glenmora; for 4-year-olds and upward.
1 Beaming Over..104 | 4 War Instigator.109
2 Arcturus ....109 | 5 Dinah Did Upset.104
3 Wellet 109

SIXTH RACE—One and one-sixteenth miles; purse, $800; claiming; for 4-year-olds and upward.
1 Stage Struck...110 | 6 *F. Argument..105
2 Braggadocio ....110 | 7 Eager Play....110
3 Bun ....105 | 8 *Aregal 111
4 *Bob Kernan...105 | 9 *Bill Seth....111
5 Finland ....110 | 10 Wolfy 110

SEVENTH RACE—One and one-sixteenth miles; purse, $800; claiming; for 3-year-olds and upward.
1 Saucy Polly....107 | 7 First Pick....112
2 Troubanova .... 94 | 8 Fretwell 112
3 Runmore ....112 | 9 Uncle Boot....112
4 Indian Guide....112 | 10 Rock Trap....107
5 Kinsman ....112 | 11 Jim Bell....112
6 Red Stone....112 | 12 Capt. Haney...112
Also eligible—
13 Sir Leonid....113 | 16 Col. Campus...112
14 Zuydersee .... 94 | 17 Lucky Judge...107
15 Shasta Bally..112 | 18 Little Spied.... 94
*Apprentice allowance claimed.
Weather, clear; track, fast.

KESSLER SETS PIN RECORD.

Bill Kessler, of the Hyattsville Team, set a new season record for a set in the District Bowling League yesterday, when he rolled 426 in three games to top "Dutch" Weidman's 422, rolled earlier in the year with the King Pin Team. Kessler opened his set with a 154 and followed with 132 and 140.

Diamonds, Watches, Jewelry
ROSSLYN LOAN CO.
End Key Bridge Rosslyn, Va.
S. F. Cooper, Mgr., formerly with H. K. Fulton. ROSSLYN CAR TO DOOR

HAVANA RESULTS.

FIRST RACE—Six furlongs; purse, $1,000; claiming; for 3-year-olds and upward. Lew Black, 103 (L. Logan), 4-1, 8-5, 4-5; Don Crew, 95 (J. Long), 3-1, 7-5; Two Bells, 103 (J. Boucher), 4-5. Time, 1:14 1-5. Pilades, Always, Cordovan, Sea Kale, Betty Bowman, Miss Fashionplate, Quintanaroo and Futuro also ran.

SECOND RACE—Six furlongs; purse, $1,000; claiming; for 3-year-olds and upward. Mona, 101 (E. Goodrich), 3-1, even, 1-2; Mother of Pearl, 104 (O. Perdomo), 4-1, 2-1; Sweet LaCruse, 103 (G. Riley), 2-5. Time, 1:14. Chantry, Cano, Realty, Athos, Agnes Wynn, Lloyd Brown, Long Point, Dunreigh and Mont Daisy also ran.

THIRD RACE—Four furlongs; purse, $1,000; claiming; for 2-year-olds. Sister Adele, 101 (E. Goodrich), 6-1, 8-5, 7-10; Type, 110 (A. Colin), 1-4, 1-8; Fast Life, 113 (W. Long), 1-2. Time, 0:48 4-5. Patsy Carter, Nisracant, Cuyado, Miss Susan and Ethel Kenyon also ran.

FOURTH RACE—Six furlongs; purse, $1,000; claiming; for 3-year-olds. Murmuring Pines, 110 (M. Austin), 4-1, 7-5, 3-5; Western Princess, 103 (L. Logan), 7-10, 1-3; Leller Bunny, 110 (A. Snider), 3-5. Time, 1:13 4-5. Perfect Alibi, Wrackster and Woody Long also ran.

FIFTH RACE—One and one-eighth miles; purse, $1,000; claiming; for 4-year-olds and upward. Hula, 98 (G. Riley), 3-1, even, 1-2; Isoard, 110 (E. Goodrich), 6-5, 3-5; Thistle Coot, 112 (R. Moser), 4-5. Time, 1:53 1-5. Nuckols Boy, Joe Adams, Drifter and Biloxi also ran.

SIXTH RACE—One and one-sixteenth miles; purse, $1,000; claiming; for 3-year-olds and upward. Bumpkin, 109 (G. Riley), even, 1-3, 1-6; Parnell, 111 (E. Nash), 2-1, even; Abington, 112 (W. Long), 4-5. Time, 1:46 4-5. Compiler, Pequeto, Happy Jack, Amen Ra and Crossword also ran.

SMITH BOWS IN 4-BALL TOURNEY

Paired With Dudley, Loses to McIntyre-Hampton, 1 Up.

MIAMI, Fla., March 11 (A.P.).—Horton Smith, sensational golfing youngster, took a 36-hole drubbing today as he and his partner, Ed Dudley, Wilmington, Del., were eliminated, one up, in quarter final play of the $5,000 international four-ball matches.

Neil McIntyre, Indianapolis, sank a 12-foot putt for a birdie four on the lengthy thirty-sixth hole of Miami Country Club course to advance himself and Harry Hampton, Chicago, to semifinals in spite of early predictions that Smith, recently signed at Cragston, N. Y., and Dudley would be finalists.

Gene Sarazen, Fresh Meadow, Long Island, and Johnny Farrell, St. Augustine, Fla., overwhelmed Frank Walsh, Chicago, and Al Watrous, Detroit, 5 and 4. Sarazen and Farrell won the event in 1927 only to lose last year to Walter Hagen and Leo Diegel.

Manero-Shulte Beat Espinosa-Wood.

Tony Manero, Elmsford, N. Y., and Densmore Shute, Columbus, Ohio, developed a latter day spurt of birdies to take their 36-hole match 3 and 2 from Al Espinosa, Chicago, and Craig Wood, Bloomfield, N. J.

Cyril Walker, Saddle River, N. J., and Clarence Gamber, Boca Raton, Fla., played consistent golf through the day to win, 3 and 2, from Jock Collins, Dayton, Ohio, and Eddie Williams, Cleveland.

Armory at Kensington Sought for G. U. Bouts

Athletic Director Tom Mills is casting about for a place larger than Ryan Gymnasium in which to hold the Georgetown-Bucknell boxing match Saturday night. He will inspect the Kensington (Md.) Armory today. In the past the Hilltop athletic plant has proven far too small to accommodate the crowds seeking admittance to boxing matches.

Mills yesterday looked over the Silver Spring Armory but found it not large enough to warrant the moving of the bouts although it can seat about 200 more than Ryan Gymnasium, the capacity of which is 1,000.

We Know SPIT is a horrid word, but it is worse on the end of your cigar

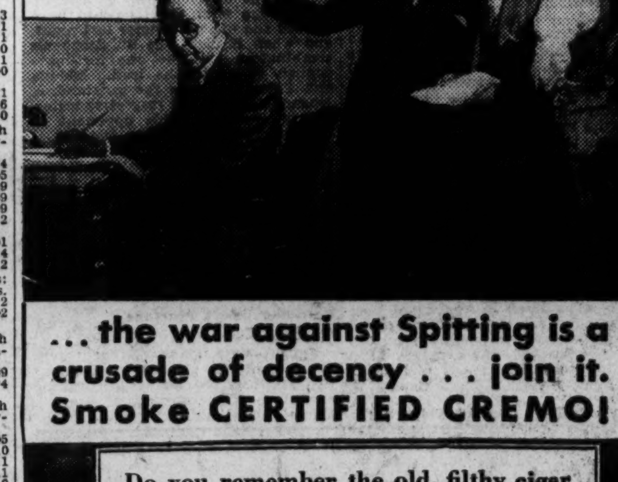

... the war against Spitting is a crusade of decency ... join it. Smoke CERTIFIED CREMO!

Do you remember the old, filthy cigar shop where the man in the window rolled the leaves with dirty fingers... and spit on the ends? More than half of all cigars made in this country are still made *by hand*, and therefore subject to the risk of spit! The modern CREMO METHOD of manufacture protects you against this abomination—gives you the finest cigar quality plus the cleanliness of Certified food!

Certified Cremo
THE GOOD 5¢ CIGAR
...THAT AMERICA NEEDED
© 1930, American Cigar Co.

278 TRACKMEN BID FOR HONORS TONIGHT AT C. U.

Indoor Games Revived With 23 Events

26 Colleges, Schools and Clubs Entered in Track Carnival.

Baltimore Police and Maryland U. Are Favored Teams.

By JACK ESPEY.

THE first indoor track and field meet scheduled in Washington since 1925 will be held tonight in the Brooklyn Gymnasium, where 278 athletes, representing 26 colleges, schools and clubs of the South Atlantic section and New York city will vie for honors in a set of 23 events sponsored by Catholic University. The meet will start at 8 o'clock, and from then until past midnight the action will be continuous.

All indications point to an attractive program, with arrangements having been made to satisfy both competitor and fan. More than 1,600 spectators are expected. The west door of the gymnasium will be the spectator's entrance.

Maryland University and the Baltimore Police Department Team are cofavorites to dominate the open events of the meet, while Eastern High School is picked to show the way in the scholastic division.

A. A. U. Championship Dash on Program.

The program includes, among other features, a special 50-yard dash for the championship of the District of Columbia Association of the A. A. U. Also listed are a 1-mile college varsity relay and a 1-mile high and prep school relay.

The A. A. U. 50-yard dash should bring out some keenly contested sprinting, what with Bob Quinn, Maryland University ace; Joe Champa, dependable C. U. star, and Simon Katz, of Gallaudet, scheduled to toe the starting line together. The open 50-yard dash, a handicap affair, may see an unknown taking the honors from the veterans Quinn, Champa and Oster, of the Baltimore Police.

Past and present Maryland University mainstays will appear in the 50-yard low hurdles. Dan Fahey, a star at Maryland four years ago and present South Atlantic A. A. U. high hurdles champion, will oppose Bill Kinnamon, now the Terrapins' leading timber topper.

Attractive Trophies For Winners.

An attractive collection of trophies and medals will be distributed among the various winners. The Ernest J. Spitzer Trophy, a bronze statue of an athlete mounted on a handsome wooden pedestal, will be awarded the team scoring the greatest number of points in the open events. The Utopian Club trophy, donated by a campus organization of Catholic University, will be presented the high-scoring organization among high and prep schools. The individual high scorers in the open and scholastic divisions will receive special awards.

Eight of the events are open to all classes of competitors. Yank Robbins, District A. A. U. handicapper, has assigned the handicaps.

The program and order of events follow:

50-yard dash—High and prep schools, heats.
Pole vault—Open.
50-yard dash—Open, heats.
50-yard hurdles—Open, heats and finals.
50-yard dash—High and prep schools, finals.
50-yard dash—D. C. A. A. U. championship, finals.
High jump—Open.
2-3 mile (70-85 pounds) boys relay.
2-3 mile (90-105 pounds) boys relay.
440-yard dash—High and prep schools.
880-yard run—Open.
50-yard dash—Open, finals.
2-3 mile—Junior high relay.
1-mile run—High and prep schools.
2-3 mile—Club relay.
2-3 mile—Invitation prep school relay.
440-yard dash—Open.
880-yard run—High and prep schools.
1-mile run—Open.
600-yard run—Novice (two sections, fastest times decisive).
2-mile college varsity relay.
3-mile run—Open.
1-mile high and prep relay.
1-mile college freshmen relay.
1-mile college varsity relay.

ANOTHER FOR "WOODY."

As if Lynn Woodworth's troubles were not enough at Business, he will now have to find another second baseman to take the place of Lester Singman, who chipped a bone in his ankle the day before yesterday. Singman had been looked upon to guard the keystone sack for the Stenogs this spring.

ALEXANDRIA SPORTS

Special to The Washington Post.

ALEXANDRIA, Va., March 11.—Alexandria High School Basket Ball Team returned home today after being defeated in the finals for the State championship, in class B, at the University of Virginia. Buchanan High School, who defeated the winners, have won 22 consecutive games, and their shooting and passing was beyond the average in class B basket ball. Coach Reynolds stated today that he would immediately start to work on baseball and track. Good teams in both sports is the outlook at the present.

Only a few more games remain on the St. Mary's Celtics schedule this season in basket ball, and they will turn their thoughts to baseball. The Celtics have played 52 games in basket ball this season, winning 49 of them.

Paul Travers, an Alexandria High School graduate, after staring in two sports, football and basket ball, in his freshman year at the Virginia Military Institute, will probably give up baseball and track for his studies the remainder of the year. He captained the freshman basket ball team and led the team to a fairly successful year. He is being groomed to fill the shoes of Al Hawkins, last year's captain of the football team. His work next season on the varsity teams will be watched with interest by Alexandria fans.

Varsity and Freshmen Boxers Meet at W. & L.

Special to The Washington Post.

Lexington, Va., March 11.—Washington and Lee's freshmen and varsity pugilists swap blows in a card of seven bouts at Doremus gymnasium, here, at 8:30 o'clock Wednesday night.

Led by Capt. Julian Black and Captain-elect Johnny Sloshburg, the Varsity mittmen take on the Little Generals in the last home attraction of the winter sports season.

The freshmen, with Capt. Nace Collins, aggressive light-heavyweight at the helm, look forward to forcing the older men to the limit.

As an added attraction, Coach "Bus" Malone, successful middleweight, will box two rounds each with three of his team members.

The two-round bout with "Bill" Ward, former star General mittman, is expected to be the night's feature.

$10,000 Gift to V. P. I. To Aid Stadium Work

Special to The Washington Post.

Blacksburg, Va., March 11.—C. P. Miles, director of athletics at the Virginia Polytechnic Institute, this week announced a gift of $10,000 by Gordon Lefebvre, class of 1913, to be used in completing the construction of Miles Stadium, the new V. P. I. athletic field. This amount is to be expended the coming summer in building concrete stands on the east side of the big horseshoe.

Gordon Lefebvre, the donor, has been prominently identified with V. P. I. alumni activities for the past decade. He contributed generously to the funds used in building the World War Memorial Hall and gymnasium at the college several years ago. He is one of the most talented of the younger engineers who have gone out from V. P. I. and now, while still in his thirties, is serving as vice president in charge of operations of the Oakland Motor Car Co., at Pontiac, Mich.

The $10,000 gift will start a fund of this nature with which the college athletic association hopes to complete Miles Stadium in the near future.

Virginia Suspends Spring Grid Drills

Special to The Washington Post.

Charlottesville, Va., March 11.—Earl Abell, Virginia's head coach of football, has suspended the spring gridiron drills for two weeks. They will be resumed on March 24 at the end of the second term examination period.

Several weeks of intensive football drill are planned by Coach Abell. Two, possibly three, teams will be organized, and a series of games will be played between these elevens during April. Coach Abell has been giving his charges the plays they will use next fall, and he wants the men to have an opportunity to use these in action.

Lack of a practice field will handicap spring football when it is resumed. With varsity and first-year baseball, track and lacrosse teams drilling on Lambeth Field each afternoon, the gridders will be crowded into a cornor for part of each afternoon.

W. & M. NINE GETS EARLY START

Sophomores Expected to Make Good Bids for Positions.

WILLIAMSBURG, Va., March 11. With nine letter men back from last year and a host of candidates from last year's undefeated freshman team out, William and Mary's baseball squad has already a week's practice under its belt. Spring weather and a resurfaced diamond have aided the Indians in getting an early start for their first game with Drexel Institute here on March 25.

Battery candidates began their third week of practice today, having been tossing them over in the gymnasium since the last week in February. Wallace, Indian ace and captain; Scott and Rux, of the 1929 pitching staff, will be supplemented by Sundin, Milcrist, Griffith and Syer, all sophomores.

McBride, from Tech High, Washington, and Maxey, the great Indian half back, are making strong bids for the infield positions at first and second, which are held by the veterans, Scammon and Silverman.

Meet Prominent Teams On Long Schedule.

Goldblatt, Broderick and B. Bauserman are expected to assist Ferrell, the only veteran catcher, behind the plate. Ryan, at short, and Sauerbrun, on the hot corner, have the sophomores F. Mozeleski, Parker and Demerest to contend with for positions.

William and Mary has a 26-game schedule, including, besides State foes, games with Harvard, Boston College, Princeton and pending engagements with Lafayette and University of Penn. The Indians are defending champions of both the State and Virginia Conference titles, having been undefeated within the State last year, under the wing of Coach "Cy" Young.

DISTRICT LEAGUE.

Cornell Lunch.				Hyattsville.			
A.New'n.	114	127	95	Kessler..	154	132	140
Schroth.	124	116	97	Belt....	113	120	109
H.New'n.	104	104	101	O.Hiser..	127	104	124
Thorpe..	94	116	106	Walker..	105	114	107
Mandley.	129	111	133	H.Hiser..	111	128	132
Totals..	565	574	531	Totals..	610	598	612

LADIES AGRICULTURAL LEAGUE.

Cooperation.				Extension.			
Mann....	96	92	81	Fleharty..	76	96	96
Montgo'y.	77	87	81	M'Cormick	67	73	79
Broome..	81	84	93	Sclander..	87	89	101
Sheilha'r.	80	89	80	Seebode..	77	91	87
Cun'gham	93	91	103	Haskell...	83	89	83
Handicap.	8	8	8	Totals..	400	438	446
Totals.	435	451	*446				
*Won roll-off.							
Interdivision.				Fruits and Veg.			
M'Kin'n.	105	85	82	Colvin....	82	81	92
W'lesw'th	69	83	86	Day....	73	78	69
Knee....	84	79	96	Edson....	70	76	78
Lefferts..	77	83	83	Bigelow...	87	95	87
Lee....	90	88	88	Frazier...	94	88	77
Totals..	425	418	435	Handicap.	9	9	9
				Totals..	415	423	412
Live Stock.				Information.			
McQuinn.	95	92	90	Kirby....	88	88	77
Heffner..	97	97	84	Romero..	128	90	104
Tippett..	84	75	80	Hine....	73	83	79
Culb'tson.	82	80	82	Masse....	88	83	92
Clark...	84	83	87	Viehmann.	96	99	87
Totals.	442	427	423	Handicap.	1	1	1
				Totals..	473	444	442
Soil Survey.				Sokums.			
Culbert..	96	96	78	Whitney..	75	92	67
Kellner..	76	84	83	Hawkins..	90	66	85
Peters...	67	61	61	James....	83	73	90
Colvin..	82	78	84	Norris....	92	100	97
Osentak..	94	85	80	Johnson..	92	85	84
Handicap.	9	9	9	Totals..	432	416	423
Totals..	415	412	395				

THE WASHINGTON POST LEAGUE.

Bees.				Bugs.			
Broyles..	103	90	93	Dummy....	80	80	80
Pearce...	74	100	101	Sauls....	83	88	87
Wyche...	88	101	106	Dummy...	80	80	80
Bersling.	105	105	88	Council..	100	79	91
Hummer.	102	89	100	Suess...	97	91	92
Totals..	472	486	488	Totals..	450	418	430
Bears.				Bulls.			
Saur....	120	93	89	Hawkins..	91	98	143
Perry....	98	89	83	Seisch....	107	85	81
Atkinson.	77	79	84	Lynn....	105	85	107
Brandt...	89	97	90	P.Smith...	84	97	90
Money....	94	94	98	Hill....	92	92	107
Totals..	478	451	443	Totals..	479	457	528
Cubs.				Tigers.			
Sherwood.	82	94	104	Finnell...	129	113	111
Kuell....	82	82	83	Fox....	79	77	97
Cudmore.	89	99	88	Feller....	91	87	91
Sloan....	90	100	81	M'Farland	84	85	102
Darnall..	119	110	108	Kolb....	109	93	95
Totals..	462	491	473	Totals..	492	454	498

EAST WASHINGTON CHURCH LEAGUE.

Ingram No. 1.				Ninth No. 2.			
Steph's'n	111	117	93	Handicap.	13	13	13
Rees....	89	106	106	Robey....	98	92	101
Po....	81	89	99	Brown ..	105	103	80
Seaton..	94	98	95	Barker...	98	101	83
Motyka .	103	108	114	M'Fall ...	105	109	103
Totals..	480	518	507	Moore ...	103	106	91
				Totals..	522	524	471
United Brethren.				First Brethren.			
James....	92	108	109	R.Raum..	96	98	112
Rece....	96	109	110	L.Raum..	92	96	82
B.Furr...	94	85	91	Koontz..	90	96	83
E.Furr ..	108	106	83	Johnson..	82	96	85
Reid	102	91	96	Helmer ..	103	..	100
Totals..	491	499	489	Dewn....	..	107	..
				Handicap.	14	13	13
				Totals..	487	507	475
Douglas No. 1.				Lincoln Road.			
Snellings	119	112	111	Patrick ..	114	105	93
French ..	108	129	104	A.Martin	111	106	91
R'berry ..	103	96	101	M'Cleary.	84	72	75
Appel ..	117	113	123	Ralston..	89	88	96
Lilly....	84	129	88	Burton...	96	107	104
Totals..	531	579	527	Handicap.	20	20	20
				Totals..	514	498	479

JR. O. U. A. M. LEAGUE.

Potomac-V. Forge.				Washington.			
Knapp...	98	78	91	L.Clark..	87	116	90
E.Hazel..	85	89	121	E.Stork..	76	110	85
Beckett.	108	103	101	Dummy..	80	80	80
Miller..	90	91	109	Gant....	103	100	115
Russell..	80	..	..	Burrows.	112	114	116
Chase....	..	77	96	Handicap.	10	10	10
Totals.	461	438	518	Totals..	468	539	496
J. L. Burnett.				Benning.			
Wooden..	87	94	91	H.V'meyer	99	111	106
R.Follin..	86	81	100	Rich'dson	115	101	95
Dailey...	90	83	108	Sparr'gh.	105	93	95
Gaugh...	103	117	113	Hughes..	120	104	104
Whitney.	103	108	100	F.V.meyer	107	95	103
Totals..	476	490	525	Totals..	546	504	503
Reno 1.				Reno 2.			
Cross...	103	99	141	America..	97	114	99
Shoema'r.	88	92	103	R.B'dh'st	103	103	106
Penna...	102	113	114	Krams...	105	100	98
Phelps..	121	99	101	Weimer...	96	91	80
Lehman.	128	100	110	H.B'dh'st	125	116	131
Totals..	542	503	569	Totals..	530	528	518
Old Glory.				J. M. Read 1.			
Walker...	73	98	102				
Crump...	107	100	114	Forfeit.			
Dummy...	80	80	80				
Jarboe...	87	101	99				
Gill.....	103	105	118				
Totals..	452	484	513				
E. J. Ross 2.							
J.Herbert	104	97	114				
Carter...	84	90	87				
Hennig...	90	111	107	Forfeit.			
F.Conn'k	102	97	80				
E.Conn'k	85	113	93				
Totals..	465	508	481				
Liberty Bell.				E. J. Ross 1.			
Harbin...	88	125	83	Hartsing..	92	85	83
Fennill...	80	73	81	Jones.....	84	82	89
A.Moore..	98	88	106	Hopkins..	99	93	94
Ackerman	97	125	87	Small....	106	117	100
O.Moore..	88	119	107	Seal.....	88	93	90
Totals..	451	530	464	Totals..	469	470	456

INTERNAL REVENUE LEAGUE.

Records.				S. A. C.			
McCloskey	91	81	96	Orlove....	86	95	90
Hall.....	95	90	94	Hurney...	77	118	93
Basham.	100	92	83	DeMayo...	85	75	90
Nicholson	99	84	98	Flinn.....	91	88	95
Farmer...	81	87	77	Poorb'gh.	102	88	88
Totals..	466	434	448	Handicap.	8	8	8
				Totals..	449	472	464
Statistical.				Audit Review 2.			
VanCiene	103	78	81	Hutchins..	84	81	69
Pitts.....	92	95	74	Engman..	93	82	86
Sheppard.	71	92	79	Hawkins..	92	71	93
Kelly....	84	94	95	Arthur....	81	90	75
Crouch...	82	84	96	Coombs...	88	90	93
Handicap.	4	4	4	Totals..	438	414	416
Totals..	436	447	429				
Audit Review 1.				Cleasing.			
Michael..	79	80	75	Hoover...	83	80	85
Meyer....	89	100	95	Fredericks	90	85	83
Parsons..	77	74	88	Fox.......	78	99	103
Wooters..	83	91	88	Bates.....	67	93	94
Huecher..	91	90	91	Baker....	89	86	103
Totals..	419	444	457	Handicap.	4	4	4
				Totals..	411	447	472
Administration.				Stenographic.			
Howder..	85	102	83	Orpin.....	95	86	102
George...	85	71	88	Sperber...	86	107	101
Hibbs....	78	79	94	King......	85	91	97
Roskosky.	82	112	92	Willis.....	77	91	79
Irey......	90	90	89	McNabb..	74	79	90
Totals..	420	454	446	Handicap.	5	5	5
				Totals..	422	459	474

I. O. O. F. LEAGUE.

Mount Nebo.				Col. Encampment.			
Simmers.	92	82	95	Shipton...	99	109	104
Murray..	80	..	..	Bryant...	89	83	73
Zepp....	..	88	98	Jenkins...	88	96	87
Sanford..	98	88	102	Dorr.....	104	88	75
Claspbell.	84	90	86	Eshelman.	73	105	100
J.Strobel.	92	96	91	Handicap.	11	5	5
Totals..	446	444	472	Totals..	464	486	444
Amity 1.				Loyalty.			
J.Rodgers	109	104	105	Newgent.	107	90	103
J.Ellett.	107	85	103	Halfpap..	85	101	101
E.Do'son	103	100	91	Read....	102	108	97
F.Do'son	128	96	90	Davis....	114	104	103
P.Ellett..	131	104	111	Osin.....	106	96	93
Totals..	578	489	500	Handicap.	27	27	27
				Totals..	541	526	524

EASTERN STAR LEAGUE.

Joppa Lodge.				Gavel.			
Brownley.	74	89	84	Handicap.	7	7	7
Seavers...	68	96	91	Booker...	59	75	77
Dorsey...	88	86	79	Dummy...	70	70	70
Boyd....	96	77	73	Johns....	71	89	83
Chapman.	86	96	92	Coates....	77	79	74
Totals.	412	444	416	Miller....	73	83	75
				Totals..	357	403	386

CHISOX COACH

Associated Press Photo.

Barnard (Mike) Kelly, for seven years manager of the Spartanburg, S. C., Club of the South Atlantic League, has been signed as Chicago White Sox coach.

ALS IN EASY WIN.

The Als Sextet easily defeated the Baltimore & Ohio Basket Ball Team last night at Wilson Normal School by 30 to 7. Mis Douglas led the winning attack with 19 points.

Als.	G	FG	P	B. & O.	G	FG	P
Mahon.lf.....	5	1	11	Lury.lf.....	0	1	1
Douglas.rf....	7	5	19	Jeffi.rf.....	2	2	6
Spencer.c....	0	0	0	Caulk.c.....	0	0	0
Reid.sc.....	0	0	0	Reinheimer.sc	0	0	0
Hearn.lg.....	0	0	0	Uhler.lg.....	0	0	0
Leach.rg.....	0	0	0	Barton.rg....	0	0	0
Godfrey.rg...	0	0	0	Jones.rg.....	0	0	0
Totals....	12	6	30	Totals.....	2	3	7

Referee—Tew.

"Bing" Miller to Wed Society Girl on Sunday

Fort Myers, Fla., March 11 (A.P.).—Edmund J. "Bing" Miller, heavy hitting outfielder of the Philadelphia Athletics, and Miss Helen F. Bennett, Philadelphia society girl, will be married here Sunday morning at St. Xavier Catholic Church, it was learned today when Miller failed to join the squad on an exhibition trip.

Miss Bennett is a keen baseball fan and has known Mr. Miller for seven years. Their engagement was made known last Christmas, but plans for the marriage were secret until today. Mr. and Mrs. Eddie Rommell will attend the couple at the wedding.

POST OFFICE PIN LEAGUE AVERAGES

TEAMS.

	W.	L.	Pct.	HG.	HS.	Ave.
Mailing......	47	25	.653	586	1,647	505-52
Postmasters..	47	25	.653	587	1,613	505-14
Central......	40	32	.556	530	1,524	480-49
U Street.....	40	32	.556	573	1,658	504-33
Parcel Post..	38	31	.551	546	1,562	497-11
Cast Offs	35	31	.530	556	1,516	479-25
Money Order.	34	32	.515	552	1,581	489-55
Checkers....	33	36	.478	535	1,570	482-19
Brightwood...	32	40	.444	567	1,575	486-5
Independents.	31	41	.431	558	1,508	472
Delivery......	29	40	.420	565	1,591	491-22
Pilots........	27	45	.375	545	1,586	486-41
M. O. Carriers	23	46	.333	522	1,458	459-14

RECORDS.

High individual average—Milby, 105-16. Greatest number of spares—Milby, 141. Greatest number of strikes—Burns, 29. High individual game—Jolliffe, Wannan, Sommerkamp, 141. High individual set—Webb, 385. High team game—Postmasters, 587. High team set—U Street, 1,658.

INDIVIDUAL AVERAGES.

	G.	St.	Sp.	H.G.	H.S.	Ave.
MAILING.						
Milby	72	27	141	135	365	105-16
Kleisath	72	23	125	128	353	103-8
Van Sant	72	16	127	133	369	100-41
Dodge	54	9	93	127	343	100-8
Isaacs	66	11	110	139	358	99-1
Heine	12	5	13	109	314	96-7
POSTMASTERS.						
Osborn	72	27	124	124	352	102-14
Van der Schaaf	72	25	122	129	335	101-61
Day	72	13	131	129	346	101-58
Burns	72	29	108	133	341	100-56
Fogerty	24	3	40	124	343	99-22
Tubbs	33	11	46	124	329	99-14
Thompson	15	4	15	105	290	94-9
CENTRAL.						
Streitz	72	20	114	127	324	99-56
Duncan	72	17	110	123	332	98-48
Bondurant	72	10	92	117	313	95-50
Boger	69	12	84	139	331	93-53
Thompson	72	15	72	117	303	92-47
U STREET.						
Whalley	64	15	113	131	338	102-63
Gerardi	69	13	134	133	363	102-40
Thorpe	41	12	124	140	340	101-40
Ellis	62	23	95	132	356	101-5
Baucom	66	23	95	139	324	99-59
Taylor	22	7	30	122	326	97-16
Rafferty	18	2	21	106	294	94-2
PARCEL POST.						
White	62	24	104	119	337	101-49
Lynn	65	27	99	123	333	101-17
Ricks	56	16	97	140	327	100-50
Jolliffe	60	14	104	141	335	100-37
Brown	53	14	78	129	336	97-38
Lempke	17	3	17	113	309	92-13
Tavenner	20	5	17	114	284	91-15
Barthelmess ...	6	3	9	118	312	100-5
CAST OFFS.						
Robbins	44	11	66	125	348	99-6
Wannan	56	13	80	141	361	98-44
Warner	18	5	28	118	314	98-14
Becker	51	14	63	131	322	96-21
Darling	61	13	77	134	313	95-33
Schaefer	16	3	16	110	300	94-18
Allison	6	0	8	105	295	94-1
Chamberlin ...	29	6	25	110	301	93-23
Van Fossen	44	5	46	111	314	90-36
MONEY ORDER.						
Sommerkamp ..	63	15	111	141	349	101-19
Kislink	66	21	102	129	341	100-41
Knockey	57	19	80	127	328	99
Swain	58	10	76	128	353	95-25
Otterback	53	11	59	115	308	94-26
E. Roberts	30	7	34	121	317	94-20
Jefferies	3	2	1	104	280	93-1
CHECKERS.						
Higbie	63	14	125	127	339	101-66
Moran	60	17	93	133	348	100-27
Homiller	69	15	97	124	326	96-45
Gorman	9	3	12	102	291	95-3
Kidwell	60	13	68	116	321	94-25
Allen	63	8	72	124	310	92-21
Haggemaker ...	12	3	7	108	274	88-7
BRIGHTWOOD.						
Webb	59	18	107	135	385	104-8
Klein	30	10	51	127	329	101-3
F. Roberts	42	8	77	138	342	99-6
Hughes	66	17	96	128	313	96-41
Beall	45	12	65	119	321	96-41
Brown	36	8	44	113	316	94-31
Springer	15	6	7	100	275	89-4
Krol	21	4	14	106	294	89
INDEPENDENTS.						
Veihmeyer	29	10	47	123	340	99-19
Dale	24	3	38	122	310	98-1
W. Warren	51	9	67	121	344	97-34
Goldstein	29	4	33	124	310	95-14
Robertson	66	14	70	119	330	94-16
Burch	64	8	71	120	319	92-62
Romanek	57	10	62	123	314	91-42
Western	21	3	22	115	309	90-20
Ryon	8	1	9	104	284	90-4
Cullen	10	..	10	103	281	88-1
Kessler	6	2	4	99	271	88-1
DELIVERY.						
Weber	69	17	115	118	344	100-18
McCeney	66	13	106	130	323	100-2
Dorsey	69	20	109	127	348	99-68
Duckett	69	12	95	130	339	95-51
Gosnell	69	10	94	125	332	95-21
PILOTS.						
Crowley	72	27	122	137	353	102-19
McCoy	63	11	107	125	322	98-17
Sutherin	69	15	102	121	313	97-17
Brunner	65	11	91	124	343	95-62
Sandefur	50	7	60	115	313	94-36
Slagle	21	1	20	106	290	92-17
MAIN OFFICE CARRIERS.						
A. Warren	21	5	29	125	331	97-8
McGrath	52	16	62	124	307	95-6
Moore	14	3	19	111	306	94-5
Morrow	62	17	61	115	324	92-1
Compton	60	14	51	110	306	90-8
Mattingly	43	6	47	116	306	92-32
Pralle	38	8	42	114	299	92-2
Snyder	16	3	11	112	282	87-13

CELTICS WIN ALEXANDRIA CROWN

Beat Knight's Store Five, 28-27, to Keep Slate Clean.

Special to The Washington Post.

ALEXANDRIA, Va., March 11.—Defeating Knight's Store, 28-27, in a bitterly fought game before a large crowd in the Armory here tonight, the St. Mary's Celtics clinched the championship of the Alexandria Basket Ball League.

The victory gives the Celtics a record of five wins and no losses, while Knight's Store is in second place with three wins and two losses.

The result was in doubt until the final minute with Knight's Store trailing closely after losing the lead in the early part of the first quarter. A field goal that would have given Knight's victory was denied by Referee Ford, who ruled that Heberlig's shot at the close of the third quarter was made after the gun sounded.

After St. Mary's took the lead in the first quarter, Knight's Store tied matters at 6—6 as that period ended, but the ultimate winners through some accurate shooting by McMeniman went ahead shortly thereafter and managed to keep a point or two in front until the finish. The score at intermission was 16-14.

St. Mary's.	G	FG	P	Knights.	G	FG	P
Cohan.lf.....	2	0	4	Cronin.lf.....	2	0	4
Dreifus.lf....	0	0	0	Brenner.rf....	1	0	2
Kersey.rf....	1	0	2	Cabell.c.....	3	1	7
McMeniman.c	4	2	10	Heberlig.c....	0	0	0
Wright.lg....	2	2	6	West.lg......	2	1	5
Zim'rman.rg..	3	0	6	Travers.rg....	4	1	9
Totals.....	12	4	28	Totals.....	12	3	27

Officials—Ford and O'Meara.

Eastern High Staff Of Coaches Unchanged

Eastern High's coaching situation, a topic of much discussion within the last few months, will remain identically the same throughout the 1930-31 scholastic year as it has been for the past few seasons, Charles E. Hart, principal of the Lincoln Park institution, announced yesterday. "Mike" Kelley will again handle the football team next fall and the track team in the spring of '31, while "Chief" Guyon will coach basket ball and baseball in the 1931 season. The same positions have been held by this pair throughout the present year.

Capital Gunners Face Oriole 10-Man Team

A ten-man team shoot with the Oriole Gun Club, of Baltimore, Md., will be the feature event of the Washington Gun Club matches next Saturday on the club grounds. All bona-fide members of the two clubs will be eligible to compete for the team and at the end of the program of 100 singles the ten high guns of the two clubs will constitute the teams. The five high guns in the doubles will constitute the doubles team of each club.

The contestants will be divided into four classes, standard classification rules to govern, based on 1929 averages. The shoot will start promptly at 1 o'clock and A. T. A. rules will govern.

Capital City Net League Forms With Six Teams

Six teams will play in the Capital City Tennis League this season it was announced yesterday after the organization meeting of the league. The teams are: Burroughs Amateur Athletic Club, Edgewood Club, Filipino Tennis Team, O'Brien and Ritzenberg, Robert Le Bruce Chapter of the De Molary Order, and the S. Kann Sons Co. Play will begin about the first of May and continue for ten weeks.

Any other teams desiring to affiliate with the league will be admitted only if application is made to President A. W. Grant, 3201 Fifteenth street northeast, within the next ten days. A meeting at Mr. Grant's home will be held Wednesday, April 2, at which time the other officers will be elected and the schedule adopted.

Y HAWKS WANT GAMES.

The Y. M. C. A. Hawks, who defeated the Peck Memorial 100-pound Five yesterday, 29 to 26, want games with teams in their class. Call National 8250 and ask for the boys' gym.

GOLF AS CHAMPIONS PLAY IT

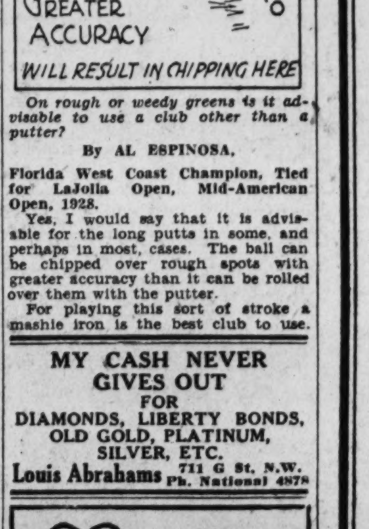

On rough or weedy greens is it advisable to use a club other than a putter?

By AL ESPINOSA,

Florida West Coast Champion, Tied for LaJolla Open, Mid-American Open, 1928.

Yes, I would say that it is advisable for the long putts in some, and perhaps in most, cases. The ball can be chipped over rough spots with greater accuracy than it can be rolled over them with the putter.

For playing this sort of stroke a mashie iron is the best club to use.

MY CASH NEVER GIVES OUT
FOR
DIAMONDS, LIBERTY BONDS, OLD GOLD, PLATINUM, SILVER, ETC.
Louis Abrahams 711 G St. N.W. Ph. National 4878

LOANS HORNING
Diamonds—Watches—Jewelry
South End of Highway Bridge
On the Road to Alexandria
Rate of Interest 2% and 3%

Bob Barr, Baseball Hero Here in 1885, Dies at 74

"BOB" BARR is out of the game—the game called life. The announcement will come as a distinct shock to thousands of Washingtonians that Robert M. Barr, familiarly known as "Bob" to both old and young, high and low, rich and poor, passed into that vale from which there is no returning yesterday morning at Gallinger Hospital of uremic poisoning.

Forty-five years ago "Bob" Barr carved his name in baseball's Hall of Fame. In 1885 he single-handedly pitched the Washington Team of the Eastern Association into the league championship. It was almost 40 years later before another Washington club won a championship.

"Bob" Barr's record in that one season has never been equaled in the history of modern baseball. In all, he pitched 59 games that year, working 15 of the club's last 24 games and winning 14. He was truly the Walter Johnson of his day.

Starred in Many Forms of Sport.

Mr. Barr's prowess as one of the great pitchers of all time was not earned nor confined to his work of one season. His professional career extended over a period of eight years, he at different times being a member of the Buffalo, Rochester, Indianapolis and Pittsburgh Clubs.

And it was not upon the baseball diamond alone that "Bob" proved a star. As a cricket player, a billiardist, tenpin bowler and soccerite he was better than the average. There are few sports that at one time or another he had not played.

Giving up professional baseball in 1892 Mr. Barr returned to Washington and for the next ten years was quite a familiar figure in amateur ranks, not only as a player, but as a coach and manager of local teams, the last one he was identified with being the champion Commissioners of 1902.

Entered Employ of District in 1898.

Four years previous, or in 1898, he entered the office of the chief clerk of the Engineering Department of the District government, where he was still employed at the time of his death. He also was employed as the information clerk in the American Red Cross Building.

Born in Washington in 1856, Mr. Barr would have been 74 years of age next December, yet up until only a few weeks ago he beguiled his age.

He is survived by his widow, Mrs. Fannie Q. Barr, and a son and two daughters, James R. Barr, Mrs. C. H. Duffey, of Miami, and Miss Ethel Barr, of Washington, also a sister, Miss Margaret E. Barr, of Miami. The family home is at 1816 Kalorama road.

Hitting the Baseball Trail

Continued From Page 15.

is expected soon, but Heving has failed to notify manager Heinie Wagner when to expect him.

Milt Gaston, pitcher, injured by the flying bat of Bill Narlesky, was back in uniform today.

Manager Wagner announced that his club would play another exhibition game with the Pensacola Naval Station Nine tomorrow and that Edgar Carroll, Bull Durham, and Danny MacFayden would work in the box for the Sox.

Manush Talks Terms With Browns.

West Palm Beach, Fla., March 11 (A.P.).—Business Manager Bill Friel and Heinie Manush, the Browns slugging outfielder who is holding out, had a twenty-minute chat today and after it was over both said: "There was nothing to report." Manush, however, promised Friel to "think over" the club's latest offer.

At today's practice session, "General" Al Crowder cut loose for the first time and made the efforts of the batters appear rather feeble. Manager Killefer said he was pleased with the pitcher's condition.

Grimes, of Pirates, Still Holdout.

Paso Robles, Calif., March 11 (A.P.). Dick Bartell, young infielder holdout, reported at the Pittsburgh Pirate training camp here today and indications were that salary differences might soon be ironed out.

Burleigh Grimes, veteran pitcher, is another Pirate who has not come to terms with the management. He is still in the East.

Today's rehearsal again was devoted largely to the art of base running, under the direction of Manager Jewel Ens and Coach Max Carey, the latter a star of the paths in his career as a player.

Millard, Western Ace, Transfers to Devitt

Ray Millard, regular half back on Western Highs football team last fall and regarded as a promising dash man for the track team, has withdrawn from the West End School and entered Devitt Prep, where he will finish his scholastic career. Millard had also been acting as chairman of the Western Junior Prom, which will be given this month.

Not expected to graduate until a year from June, the ertswhile Western gridironer is expected to be a great help to Devitt on the football field next fall, inasmuch as that school will lose ten of its eleven regular performers. Millard showed up well in the high school series last year, his broken field running standing out. He will also represent Devitt on the conder path during the next two months.

NOT AT EASTERN.

Eastern is the only high school that refuses to allow an ineligible athlete to drill with a team during his ineligibility period. Other schools only ban them from participating in active games.

STILL AFTER 1930 GAMES.

Central and Eastern are still working on their 1930 football schedules. An attractive list of games is expected by both.

ALBIE BOOTH HOPS ONTO DIAMOND

Grid and Court Star Given Regular Post on Yale Nine.

NEW HAVEN, Conn., March 11 (N.Y.W.N.S.).—Albie Booth, the busiest as well as the best athlete at Yale, jumped from the basket ball court to the baseball diamond today, in his final leap of the year. The little star has not had a minute's rest since September 15, having gone from football to basket ball, and now to baseball even before the official end of the court season, which will not be concluded until Saturday.

Booth, sporting a much huskier frame than that which became so famous on the gridiron, and weighing something like 160 pounds despite the hard work of football and basket ball, showed the same old pepper today as he was given the shortstop assignment with the regular team. Coach Joe Wood delayed not one minute in giving his brilliant sophomore the job, although it meant the benching of a 1929 regular, Art Taylor.

Booth and Red Beyer, captain of the nine, came out for practice today for the first time. The rest of the squad has been in action for some time.

Batting Practice Features Drill.

Batting practice for the squad of some twenty-five or thirty and fielding practice for the infielders, during which the hard-working pitchers and catchers were having it out on their own, consumed the first two-hour session the diamond candidates have had outdoors. The practice took place on the freshman diamond. One of the other features of the day was the selection of Ed Warren, another sophomore, as third baseman on the varsity. Beyer and Fay Vincent were at their familiar berths—second and first base, respectively.

Burial of Negro Caddy At Atlanta Impressive

Atlanta, March 11 (A.P.).—"J. D." a Negro caddy who was noted for keeping his eye on the ball, was buried here today with impressive ceremonies conducted by the pastor of one of the largest churches of white people in Atlanta.

Scores of golfers and all of the caddies of the Ansley Park golf course attended the service held in a Negro mortuary.

The Rev. Louie D. Newton, pastor of Druid Hills Baptist Church, for whom "J. D." had caddied for years, preached the funeral sermon. Expenses of the burial were paid by caddies of Ansley Park and Druid Hills golf courses who contributed sums ranging from 5 to 25 cents.

The Negro, known even to himself only as "J. D.," died of wounds received in a fight Saturday night.

FREEMAN TO PENN.

Bob Freeman, Western's all-high center, is expected to enter the University of Pennsylvania in the fall. His work was closely watched by Penn authorities in the recent tournament at Philadelphia.

In any place—it is real enjoyment

At home, in the office, on the street—indoors or out, El Producto gives real enjoyment.

And that, after all, is just about ALL any man asks from a good smoke.

EL PRODUCTO
for real enjoyment
MILD

MANY SIZES 10c to 25c.
WHAT SIZE PLEASE?
Infoil 2 for 25c
Bouquet 10c straight

G. H. P. CIGAR CO., Inc.
Phila., Pa.
Distributor,
Daniel Loughran Co., Inc.,
1311 H Street Northwest,
Washington, D. C.

"DONT SHOOT!"
cried the willowy Winona

"And why not, my gal?" demanded Wellington Threeves, thrusting his classic chin against her heaving bosom.

"Because," replied Winona, "you will not be annoyed at bridge by his huskiness any longer. He has promised that, if spared, he will change to OLD GOLDS, made from queen-leaf tobacco. Not a throat scratch in a trillion."

OLD GOLD

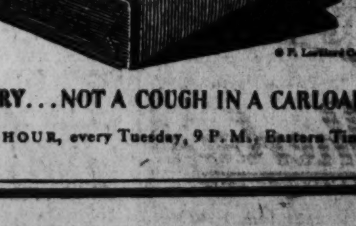

© P. Lorillard Co.

FASTEST GROWING CIGARETTE IN HISTORY... NOT A COUGH IN A CARLOAD

Listen in ... OLD GOLD—PAUL WHITEMAN HOUR, every Tuesday, 9 P. M., Eastern Time

STOCK PRICES CLIMB IN ACTIVE TURNOVER

Sharp Setbacks in Certain Shares Are Outweighed by Gains in Others.

GENERAL MOTORS RISES

New York, March 11 (A.P.).—The bull contingent encountered increasing opposition in today's brief session of the stock market, but waded gingerly through the rising flood of liquidation. Scores of issues were pushed further into new high ground for the year, and although there were sharp setbacks in spots, gains slightly outweighed the losses.

The price index of 90 leading shares closed 4-10 of a point higher at 188.4, the highest since last October, and slightly less than 10 points below the level of a year ago. Trading was the swiftest seen since December, and the ticker was delayed as much as half an hour for the first time this year. For the 2½-hour session sales totaled 2,635,500 shares. The market closed at 12:30 p. m. in respect to the memory of former President Taft.

The approach of the midmonth tax settlement date and continued uneasiness in some quarters lest the market had more than discounted the improvement in industry contributed largely to the selling. Tax settlement dates are likely to cause firm monetary conditions, and normally are preceded by a moderate amount of liquidation. Furthermore, about $80,000,000 worth of new securities come due for payment this week. Call money was firmer, renewing at 4 per cent and failing to recede to 3½ as it did yesterday. Interior banks were said to be drawing on balances at this center.

Bank Loans at $96,000,000.

The consolidated statement of the weekly reporting Federal Reserve member banks showed the first substantial increase in loans on securities this year, amounting to $96,000,000, approximately equivalent to the gain of $94,000,000 in brokers' loans reported for the same period. This probably reflected the growing public participation in the market.

There appears to have been a sudden awakening to the fact that it is considerably less costly to carry stocks currently yielding, say 5 per cent, with call money averaging 4, than it was to carry stocks a year ago yielding around 3 per cent with call loans commanding an average rate of about 9 per cent. A favorable feature of the bank statement was an increase in commercial loans for the first time in weeks, which may reflect increasing activity.

Among important stocks reaching new high levels for the recovery, General Motors was conspicuous, selling up 1½ points, to 45⅝. Since the split up of the shares more than a year ago, creating approximately 43,000,000 shares, market operators have found this capitalization rather unwieldy for their purposes, but old-time sponsors of the stock are understood to have renewed operations, feeling that the current low levels are unjustified. Radio sold up nearly a point to a new top, at 53⅛, then lost its gain.

Utilities Ease Slightly.

Utilities were mostly inclined to ease, but Electric Power & Light was a firm spot, rising more than 5 points, to a new 1930 high. Most of the steels moved in narrow ranges, but Inland jumped 6 points to a new top. Wall street gossip has it slated to become a part of the Republic combine. Other issues reaching new peak levels for the year included Du Pont, Coca Cola, Underwood Elliott, Reynolds Tobacco B, Philip Morris, Union Carbide, Timken Roller Bearing, Packard, Chicago Pneumatic, Real Silk Hosiery, and Weston Instrument. Estimates indicating a further reduction in crude oil production last week stimulated bullish activity in the lower priced oils. Barnsdall A, Atlantic Refining, American Republics, Rio Grande, Amerada and Texas Pacific Land climbed 1 to 3 points, to new top levels for 1930.

Simmons and U. S. Industrial Alcohol were again selected as targets for bearish operations, and hammered down about 5 and 8 points, the former to a new low for the year. Fashion Park sagged to its previous low on passing of the dividend. Air Reduction, Byers, Case, Hershey Chocolate, International Cement, Indian Refining, Loews, and Mexican Seaboard were among issues reacting 2 to 5 points.

Commodity markets were irregular. Cotton rallied from $1 to $1.50 a bale, as firmer Liverpool quotations prompted covering. Wheat, however, was again under pressure. The July positions lost nearly 2 cents more, selling close to $1.05 a bushel.

Foreign exchanges eased slightly, sterling cables ruling at 4.86 3-16, off ⅛.

CHICAGO STOCKS.

(Reported by W. B. Hibbs & Co.)

	Bid.	Asked.
Assd. Apparel	....	45¾
Balaban & Katz	75¼	78
Bendix	45⅛	45¾
Borg & Warner	45¼	45½
Butler Brothers	10⅞	11
Chi. City & Conn. Ry. com	1½	2
Chi. City & Conn. Ry. pfd	16	17
Com. Edison	282½	284
Consumers com	6⅞	7
Consumers pfd	....	65
Elec. Household	48	49½
Great Lakes Dredge	196	199
Illinois Brick	24¾	25
Libby, McNeil & Libby	18½	18⅝
McCord Rad. "A"	36	39⅞
Middle West Util. com	36	36¼
Minn. Honeywell	58	125
National Leather	1½	1⅝
Public Service com., $100 par	270	275
Quaker Oats com	224	275
Quaker Oats pfd	116	118
Swift & Co	31⅝	32¼
Swift International	31¾	32½
John R. Thompson	45	46¼
U. S. Gypsum	48	48½
Wahl Co	7½	9
Yellow Taxi	26½	27

SECURITIES PRICE AVERAGES

New York, March 11 (A.P.).—Bond averages:

	10 Ind.	10 Rys.	10 Util.	30 Tot.
Today	93.0	105.9	98.7	99.2
Previous day	93.1	105.8	98.6	99.2
Week ago	93.0	105.0	98.1	98.7
Year ago	94.3	102.8	97.7	98.2
2 years ago	96.5	108.8	100.8	102.0
Weekly ave.	96.0	105.3	98.3	99.9
High, 1930	93.3	105.9	98.8	99.2
Low, 1930	91.9	104.5	97.8	98.4

Stock averages:

	50 Ind.	20 Rys.	20 Util.	90 Tot.
Today	185.6	136.1	247.8	188.4
Previous day	184.8	136.2	248.0	188.0
Week ago	182.5	136.3	251.6	186.9
Year ago	211.3	133.8	209.9	198.3
2 yrs ago	150.0	120.0	133.0	142.3
Weekly ave.	111.4	111.5	104.4	110.3
High, 1930	184.8	140.3	251.6	188.0
Low, 1930	166.5	128.1	207.9	168.2

(Copyright, 1930, Standard Statistics Co.)

DAILY COTTON MARKET.

New York, March 11, 1930.

PORT MOVEMENT.

	Middling.	Receipts.	Exports.	Stock.
N.Orleans	14.08	1,811	100	475,512
Galveston	13.50	4,410	12,866	323,866
Mobile	....	326	.....	27,092
Savannah	14.14	296	.....	58,256
Ch'rl'st'n	.....	1,364	3,022	20,148
Wilm'gt'n	.....	.....	.....	21,631
Norfolk	14.50	25	.....	58,715
Baltimore	.....	.....	.....	1,214
New York	14.30	.....	.....	96,969
Boston	.....	.....	.....	1,800
Houston	14.00	2,460	774	916,536
C. Christi	.....	.....	.....	19,175
Minor pts	.....	.....	2,375	90,942
Tl.today	.....	10,692	19,137	2,111,848
Tl.week	.....	24,769	38,377	.....
Tl.season	.....	7,804,948	5,467,053	.....

Sales—New Orleans, 547; Galveston, 598; Norfolk, 134; Houston, 2,248. Total sales today, 3,527.

INTERIOR MOVEMENT.

	Middling.	Receipts.	Shipments.	Stock.
Memphis	13.65	5,404	5,549	383,891
Augusta	14.38	830	901	89,952
St. Louis	.....	1,742	1,742	13,421
Ft. Worth	13.65	.....	.....	.....
Lit. Rock	13.50	82	100	27,056
Atlanta	14.25	.....	.....	.....
Dallas	13.50	.....	.....	.....
M'tg'm'ry	13.65	.....	.....	.....
Tl.today	.....	8,058	8,292	514,320

Sales—Memphis, 608; Augusta, 282; Fort Worth, 180; Little Rock, 375; Dallas, 588. Total sales today, 2,033.

NEW YORK STOCK EXCHANGE TRANSACTIONS OF YESTERDAY

Sales in hundreds.		High	Low	Last	Chg.	Bid
	A					
3	Abitibi Pow & Pap	30	29½	30	+ ½	29¾
28	Adams Express (1.60)	33½	33	33½	+ ½	33⅛
1	Adams Express pf (5)	88	88	88	+ 2¾	87½
1	Advance Rumely	18½	18½	18½	....	18½
2	Ahumada Lead	¾	¾	¾	— ⅛	¾
83	Air Reduction (3)	140⅞	137	137	— 2⅞	137
43	Air Way El App (2½)	33¼	32¾	33	....	32⅞
3	Ajax Rubber	1⅞	1⅞	1⅞	— ⅛	1⅞
3	Alaska Juneau	7⅛	7⅛	7⅛	— ⅛	7⅛
134	Alleghany	31¾	31⅜	31⅝	+ ⅜	31½
14	Alleghany pf (5½)	104¼	103¼	103⅝	+ 1⅜	103½
5	Alleghany pf x-war (5½)	92	92	92	— 1	91½
32	Allegh pr A ww (5½)	99⅝	99⅜	99⅜	....	99⅝
5	Al Chem & Dye (6a)	270	269½	270	....	268
1	Al Chem & Dye pf (7)	123½	123½	123½	....	123
203	Allis Chal Mfg (3)	68	66½	66¾	+ ¼	66¾
24	Amerada (2)	20⅞	18⅝	20⅝	+ 2¼	20½
12	Am Agri Chem	8¼	8	8¼	....	8⅛
3	Am Agri Chem pf	33½	33	33½	— ½	32¾
1	Am Bank Note (2)	86½	86½	86½	— 1¼	86½
3	Am Beet Sugar	9⅝	9⅝	9⅝	+ ⅛	9¼
3	Am Beet Sug pf	38	38	38	— 3	37
6	Am Bosch Magneto	51¼	50½	51¼	— ½	50½
1	Am Brake Shoe (2.40)	52¾	52¾	52¾	+ 1⅝	52
40	Am Br Shoe Fdy pf (7) AS	127⅛	127⅛	127⅛	....	126
8	Am Brown Boveri El	14¾	14⅛	14⅝	+ ½	14¼
10	Am Brown Boveri pf (7) AS	67	67	67	— 3	66
328	Am Can (4)	145¾	141¾	144¼	+ 2⅞	144
1	Am Car & Fdy (6)	78	78	78	....	77½
19	Am Chicle (2¼b)	47½	47	47	....	46¾
9	Am Coml Alcohol (1.60a)	27½	27	27⅛	— ⅜	27
3	Amer & European	47	47	47	— ¾	46½
338	Am & For Power	90¼	88¼	89	— 1⅝	89
2	Am Hawaiian Steamship (2)	27½	27⅛	27⅛	— ⅞	27
3	Am Hide & Leath	5¼	5¼	5¼	— ⅛	4¾
9	Am Ice (4b)	37⅛	36¾	36¾	— ⅜	36¾
2	Am Ice pf (6)	84	84	84	— ⅛	83½
300	Am International (2a)	51¾	50	50⅝	— ½	50⅝
10	Am-LaFrance & Foam pf AS	34	34	34	— 1	32
7	Am Loco (8)	99½	98⅝	98⅝	— ½	98½
2	Amer Metal (3)	47	47	47	— ¼	47
1	Am Metal 6% pf (6)	114½	114½	114½	....	114
10	Am Nat Gas pf (7) AS	74½	74½	74½	....	72
1	Amer Piano	⅝	⅝	⅝	+ ⅛	½
14	Am Pow & Lgt (1a)	105⅜	104½	104⅞	— 1⅜	104¾
2	Am Pow & L 6% pf (6)	103½	103	103	— ½	102
99	Am Rad St San (1½) XD	36⅞	35⅞	36	+ ⅜	36
100	Amer Republics	30⅝	27½	30⅝	+ 3¼	30
90	Am Rolling Mill (2)	94½	93⅝	93¾	— ¼	94
191	Am Rolling Mill rts	1⅜	1⅛	1⅛	— ⅛	1⅛
3	Am Safety Razor (5)	63½	63¼	63⅝	— ½	63⅝
100	Am Shipbuilding (8) AS	91	91	91	— 3	90
20	Am Smelt & Ref (4)	75½	75	75⅛	— ⅜	75⅛
1	Am Snuff (3)	43⅞	43⅞	43⅞	+ ⅜	43
40	Am Snuff pf (6) AS	107⅝	107½	107⅝	+ 2⅛	104½
14	Am Solvents	20⅝	20	20	— ½	20
4	Am Solvents pf	32	31⅛	31⅛	— ⅞	31
7	Amer Steel Fdrs (3)	48½	48¼	48¼	+ ⅛	48¼
30	Amer Steel Fdrs pf (7) AS	115	114⅞	115	+ ⅛	114½
2	Amer Stores (2)	50	49	50	+ 1¾	47¾
6	Am Sugar Ref (5)	63	61⅝	61⅝	— 1⅝	61
2	Amer Sumatra Tob (3)	22	22	22	....	21½
20	Am Tel & Cable (5) AS	26½	26½	26½	....	26
38	Am Tel & Tel (9)	242	240⅝	241⅜	+ 1	241
24	Am Tob B (8)	241	239	240	— 1	240
25	Am Wat Wks (1a)	106⅞	105½	105½	— ¾	105½
9	Amer Woolen	15¼	15	15	+ 1	14½
25	Am Wool pf	39⅝	36¾	38	+ 1¼	38
1	Am Wtg Pap pf (3)	42½	42½	42½	+ ½	42
1	Am Zinc, Ld & Sm	13½	13½	13½	....	13⅛
3	Am Zinc, L & Sm pf (6)	70	68	68	— 3	68
84	Anaconda Cop (7)	75¼	74⅛	74⅝	+ ⅛	74½
3	Anaconda Wire (3)	50	48⅞	48½	— ½	45½
19	Anchor Cap (2.40)	42¾	41⅛	42½	+ 1	42¼
6	Andes Copper Min (3)	33⅛	33⅛	33⅛	....	33
3	Archer-Dan Mid (2)	24½	24¼	24½	....	24¼
10	Archer-Dan Mid p (7) AS	103½	103½	103½	....	101¾
2	Armour Del pf (7)	75½	75½	75½	+ ⅛	75½
10	Armour of Ill A	5⅜	5⅜	5⅜	+ ¼	5⅝
7	Armour of Ill B	3⅛	3	3⅛	....	3
1	Armour of Ill pf (7)	59½	59½	59½	+ 1⅛	58½
3	Arnold Const	9½	9½	9½	— ¼	9
1	Artloom (2)	17¾	17¾	17¾	— 2¼	17½
1	Art Metal Cons (2b)	28	28	28	....	27⅝
35	Asso Apparel Ind (4)	45¾	43⅝	44¾	— 1	44¾
53	Asso Dry Gds (2½)	44½	42¼	43½	— ½	53¼
250	Associated Oil (2) AS	38	36¾	38	+ 4⅞	37
4	Atchison, T & S F (10)	235	234⅝	235	— ¾	234⅝
1	Atchison, pf (5)	103¾	103¾	103¾	....	103½
2	Atl Gulf & W I	69⅜	69⅜	69⅜	— ⅝	69¼
1	Atl Gulf & W I, pf (5)	64⅞	64⅞	64⅞	+ ⅞	64¼
264	Atlantic Ref (2b)	46¼	45	46	+ 1⅛	46
4	Atlas Powder (4)	93¾	92¾	92¾	+ ⅝	92¼
39	Auburn Auto (4a)	254½	250¼	250½	+ 1½	251
4	Austin Nichols	4¾	4¾	4¾	....	4⅜
10	Autosale	8¼	7⅝	8	— ⅝	7⅞
43	Aviation Corp	7⅝	7⅛	7¼	....	7⅛
	B					
23	Baldwin Loco (1¾)	35⅞	35½	35½	....	35¼
69	Baltimore & Ohio (7)	119½	118¼	119	+ ⅜	119
1	Baltimore & Ohio, pf (4)	80⅝	80⅝	80⅝	....	80¼
100	Bamberger, pf (6½) AS	110	109½	110	....	109
50	Barker Bros (2) AS	18⅝	18⅝	18⅝	— ⅝	18⅛
207	Barnsdall, A (2)	25⅝	25	25½	+ 1	25⅛
5	Beacon Oil	15	15	15	+ ⅜	14½
13	Beatrice Creamery (4)	81	80¾	81	+ 1	80
1	Belding Heminway	6	6	6	+ ⅞	5¾
42	Bendix Aviation (2)	45¾	44⅞	45¼	— ¼	45¼
5	Best & Co (2)	38⅜	38	38¼	+ ¼	38
110	Bethlehem Steel (6)	104⅞	102⅝	102¾	....	102⅞
1	Beth Steel 7% pf (7)	128½	128⅞	128½	....	128¼
14	Bohn Alum (3)	53	51½	53	+ 1⅛	52½
2	Bon Ami (4)	71	71	71	....	70½
49	Borden (3a)	72½	71	72	+ ⅝	71¾
89	Borg-Warner (4)	46⅛	45	46	+ 1	45⅞
89	Briggs Mfg	16	15½	15⅝	— ⅛	15½
4	Brockway Motor	15⅝	15¼	15¼	— ⅝	15¼
5	Bklyn-Manh Trans (4)	74⅞	73⅝	74	— ⅞	74¼
2	Bklyn-Manh Trans. pf (6)	89⅝	88⅝	89⅝	— ⅛	89⅛
2	Brooklyn & Queens Tran	11½	11½	11½	— ⅝	11½
8	Brunswick Balke	22¼	22	22	....	21½
3	Brunswick Term & Ry	18	18	18	— ¼	18
2	Bucyrus-Erie (1)	28½	28½	28½	— ⅛	28⅛
10	Bucyrus-Erie cvt pf (2½)	42¼	41⅜	42¼	+ 1¼	42
8	Budd Mfg (1)	12	11⅝	11⅝	— ½	11¼
12	Budd Wheel (1)	13⅛	13	13	....	12¾
12	Bullard Co (1.60)	53½	51½	52	— ¼	51½
4	Bulova Watch (3)	32½	32½	32½	....	32⅛
48	Burroughs Ad Mch (1)	51⅝	50¼	50¼	— ⅛	50⅛
10	Bush Term (2.50)	46⅞	46	46	— ⅜	45¾
120	Bush Term 7% deb (7) AS	108⅜	108⅛	108⅜	+ ⅜	108
5	Butte Cop & Zinc	3⅜	3⅜	3⅜	....	3⅜
1	Butte & Sup Mining	3⅜	3⅜	3⅜	....	3⅜
26	Butterick	28	27¼	28	+ ¼	27¾
40	Byers Co	93⅞	91½	91½	— 2	91
	C					
10	Calif Pack (4)	74	73½	73½	— 1⅜	73
2	Calumet & Arizona (6)	80⅝	80⅝	80⅝	— ⅛	80⅝
7	Calumet & Hecla (4)	28⅞	28⅝	28⅞	....	28½
10	Canada Dry G Ale (5)	75	74¼	74⅞	— ½	74½
3	Canadian Pac (10)	205	204⅝	204⅝	— ⅜	204
3	Cannon Mills (2.80)	31⅝	31½	31½	....	31¼
30	Caro Cl & Ohio stp (5) AS	100	100	100	+ 4	100
26	Case (J I) (6)	280	276	280	— 4⅞	280
28	Caterpillar Tr (3¼b)	70⅝	70	70⅝	— ⅜	70⅝
1	Cavanagh Dobbs	9½	9½	9½	— ¼	10
77	Celotex Co (3)	58¾	56⅝	57⅜	— 1⅝	57¼
2	Central Aguirre (1½)	27¼	27¼	27¼	— ¼	27
3	Central Alloy St (2)	33	33	33	— ¼	32½
4	Central Alloy St ctfs	32⅞	32¼	32¾	— ¼	32¼
2	Century Rib Mills	4⅝	4½	4⅝	— ⅛	4½
2	Cerro de Pasco (6)	60½	60⅛	60⅛	— ¼	60
7	Certainteed	12¾	12½	12½	— ⅛	12½
287	Checker Cab (4.20)	54⅝	52½	54⅝	+ 3¼	54⅜
29	Chesapeake Corp (3)	74	73	73	— 1½	73¼
1	Chic & Alton pf	6½	6½	6½	....	6
1	Chic & E Ill pf	38⅞	38⅞	38⅞	— ⅛	38
1	Chic Gt Western	13½	13⅛	13⅛	....	13
3	Chic Gt West pf	35⅝	35⅝	35⅝	+ ⅛	35½
8	Chic, Mil, St P & Pac	23	22¾	23	+ ⅛	22⅞
6	Chic, Mil, St P & Pac pf	40⅝	40¼	40⅝	+ ¼	40½
3	Chic & Nor West (5)	85¼	84¾	84¾	+ ¼	84½
49	Chic Pneu Tool	34	31	32	+ 1⅜	32½
1	Chic Pneu Tool pf (3½)	54½	54½	54½	+ ½	54½
1	Chic, Rk Is & Pac (7)	117¼	117¼	117¼	— ½	117¼
1	C, R I & P 6% pf (6)	103¼	103¼	103¼	+ ¼	103½
49	Chi, R I & Pac rts	1⅛	1	1⅛	+ ⅛	....
16	Childs Co (2.40)	62¾	62⅜	62⅜	— ⅝	62⅜
315	Chrysler (3)	38⅞	38⅛	38⅞	+ ⅜	38⅞
70	City Ice & Fuel pf (6½) AS	97	97	97	....	96½
14	City Stores (1)	9⅝	9¼	9¼	— ⅜	9⅜
20	Cleve, C, C & St L pf (5) AS	104½	104½	104½	....	104½
1	Cluett Peabody (5)	38	38	38	— ½	38
57	Coca Cola (6)	161⅜	159⅜	160⅜	+ 2	160
4	Collins & Aikman	29¼	29	29¼	....	29⅛
28	Colorado Fuel & Iron (2)	58½	57⅜	57⅜	....	56⅜
1	Colorado & South (3)	88	88	88	— ⅛	86
86	Colum Gas & El (2)	92⅛	91⅛	91⅜	— ¼	91⅜
4	Col Gas & El pf A (6)	108	107⅝	107⅝	+ ⅛	107½
930	Columbia Grapho (.87)	31⅝	29¾	30¾	+ 1⅜	30⅝
107	Columbian Carbon (6b)	199	195¼	195¼	— 1¼	195¼
11	Commercial Credit (2) XD	36	35¼	35½	....	35¼
2	Com Credit A (3) XD	41⅝	41	41	— ⅜	40½
40	ComCredit 7% pf(1¾)XDAS	24¾	24¾	24¾	+ ⅜	23¾
80	Com Credit pf B(2)XD AS	24¼	24¼	24¼	— ¼	24
10	Com Invest Trust (1.60a)	52	52	52	— ½	51½
3	Com Invest Trust war	23	23	23	— ½	22
224	Commercial Solv new (1a)	34⅛	33⅜	33½	+ ⅛	33¼
334	Comwlth South (.60)	17¼	16⅞	17	— ⅛	16⅞
10	Com & South pf (6)	99⅝	99½	99½	— ¼	99⅜
6	Congoleum Nairn	16⅝	16½	16½	— ⅛	16½
9	Congress Cigar (5¼b)	56⅞	56⅜	56⅞	+ ½	56½
4	Consol Cigar (7)	54⅜	52¾	54⅜	....	54
174	Cons Film Ind (2)	27⅞	25	26⅛	+ 1¾	26⅛
164	Cons Film Ind pf (2)	28¼	26⅞	27⅝	+ ⅛	27½
185	Consol Gas (4)	118⅞	117⅝	118¾	....	118¾
3	Consol Gas $5 pf (5)	101¼	101	101¼	+ ⅛	101⅛
2	Consol R R Cuba pf (6)	58	58	58	....	57½
2	Consol Textile	1½	1½	1½	+ ¼	1¼
21	Container A (1.20) XD	21¼	20½	20¾	— ¼	20½
3	Container B	7½	7½	7½	— ⅛	7½
25	Cont Baking A	43½	42½	43½	+ 1	43¼
6	Cont Bak B	5¾	5⅝	5⅝	— ⅛	5⅝
2	Cont Baking pf (8)	89	89	89	....	89
53	Continental Can (2½)	68¼	67¼	68⅛	+ ½	68
18	Cont Diam Fibre (3)	30¾	30¼	30¼	— ½	30¼
9	Continental Ins (2.40)	67¾	67	67	— 1	67
2	Continental Mot	7	7	7	— ⅛	7⅛
83	Continental Oil of Del	22¾	22	22¾	+ 1⅛	22⅛
88	Continental Shares (1)	37⅝	36⅝	36⅞	— ⅛	36⅞
23	Corn Products (3¾b)	94½	94	94	— ¾	94
100	Corn Products pf (7) AS	144½	143¾	144½	+ ¾	144
12	Coty (2a)	30⅝	30	30¼	— ⅛	30⅛
7	Cream of Wheat (2)	31½	31	31	— ½	30
4	Crex Carpet	25¼	24½	24½	— 1½	24¼
6	Crosley Radio (1)	17½	17¼	17½	— ¼	17½
3	Crown Cork	50¼	49½	49½	— 1¼	49¼
50	Crucible Stl pf (7) AS	114⅜	114⅜	114⅜	+ ⅛	114⅜
1	Cuba Cane Sugar	1	1	1	+ ¼	1
4	Cuba Cane S ctfs	½	½	½	....	½
3	Cuba Cane Prod	4½	4	4	— 1	3¾
3	Cuba Co	13¾	13⅝	13⅝	— ⅜	13½
3	Cudahy Pack (4)	45⅛	45⅛	45⅛	+ ⅛	45
7	Curtis Pub (6½b)	116	114½	114⅝	— 5⅜	113
96	Curtiss Wright	12⅜	12¼	12⅜	— ⅛	12¼
33	Curtiss Wright A	18¼	17¾	18	— ⅜	18
16	Cutler Hammer (3½)	87	84½	85	— 2⅜	85⅝
	D					
3	Davison Chemical	38⅝	38⅛	38⅝	— ⅛	38½
2	Delaware & Hud (9)	173	172	173	+ 1	172
5	Del, Lack & West (7b)	142½	142	142	— ½	141½
200	Diamond Match (8) AS	165	163	163	....	162
2	Dome Mines (1)	8	8	8	— ⅛	8
22	Drug, Inc (4)	86	85⅜	86	....	85¾
258	Du Pont de Nem (4)	133½	131¼	133¼	+ 1⅜	133
1	Du Pont de Nem deb (6)	120	120	120	+ ½	[illegible]
	E					
4	Eastern Roll Mills (2a)	23¾	23	23¾	+ 1¼	23
43	Eastman Kodak (8b)	232¾	228	229⅛	— ⅜	229
2	Eaton Axle & Spr (3)	33¾	33⅝	33¾	— ⅛	33⅝
57	Elec Auto Lite (6)	104	102½	102½	+ ⅞	102½
7	Electric Boat	6⅞	6½	6½	....	6¼
523	El Pow & Lgt (1)	75¾	70⅝	75⅝	+ 4⅛	75⅝
1	Elec Stor Batt (5)	74⅜	74⅜	74⅜	— ⅛	74¼
1	Endicott-John pf (7)	111½	111½	111½	+ ½	111½
35	Engineers Pub Serv (1a)	56¾	56	56⅜	— ⅛	56¼
6	Erie R R	58¾	58⅝	58⅝	— ⅛	58½
1	Erie 1st pf (4)	65½	65½	65½	....	64½
1	Erie 2d pf (4)	62	62	62	....	62
2	Eureka Vac Clean (4)	40⅞	40	40	— ½	39½
7	Evans Auto Loading (2.50)	26½	26	26	....	25½
	F					
220	Fairbanks Co pf AS	21	20⅞	20⅞	....	20⅞
1	Fairbanks Morse (3)	42⅞	42⅞	42⅞	+ 1⅛	42¼
100	Fairbanks Morse pf (7) AS	107	107	107	+ 1	106
10	Fashion Park As (2½)	21½	20	20	— 1⅜	20
1	Fashion Park As pf (7)	80	80	80	+ 10	73
2	Feder Lt & Tr (1½a)	72	72	72	— ¼	65
78	Federal Wat Ser (2.40)	41½	38¾	41½	+ 3½	39½
10	Fifth Ave Bus (.64) AS	8½	8½	8½	....	8⅛
50	Filenes pf (6½) AS	95	95	95	— 1	85
1	Firestone Tire & R pf (6)	81⅞	81⅞	81⅞	....	81⅝
6	First Nat Stores (2½)	54	53½	53½	— ½	53
3	Fisk Rubber	3¾	3½	3½	— ⅛	3⅛
20	Fisk Rubber 1st pf AS	16¾	16¾	16¾	+ ¾	16
50	Fisk Rub 1st pf cvt AS	16½	16½	16½	+ 1	15
2	Florsheim Shoe pf (6)	98	98	98	— ½	92
10	Follansbee (3)	42¾	42	42	— 1	41
19	Foster Wheeler (2)	73¼	71⅝	71⅝	— 1⅝	71½
113	Fox Film A (4)	35¾	34¾	35½	+ ¼	35⅜
18	Freeport Texas (5b)	43⅝	42½	42¾	+ ½	43
10	Fuller Co pr pf (7.94b) AS	90½	90½	90½	— 1	90½
10	Fuller 2d pf AS	84⅛	84⅛	84⅛	+ 1	84⅛
	G					
1	Gabriel Snub A	8¼	8¼	8¼	— ⅛	8⅜
5	Gen Amer Invest	15⅝	15½	15½	....	15
20	General Am Tank (4a)	106½	105¼	106½	— ⅛	106¼
100	General Asphalt (4)	60⅝	58½	60	+ ¾	59⅝
50	Gen Baking pf (8) AS	112	112	112	+ ½	112
3	General Bronze (2)	36	36	36	....	35¾
4	General Cable	32⅛	32	32⅛	+ ⅛	31⅝
1	General Cigar (4)	59¾	59¾	59¾	— ¼	59⅝
303	General Elec new (1.60)	79½	77¾	77⅝	....	77⅞
1	Gen Elec spl (.60)	11½	11½	11½	— ¼	11½
60	Gen Foods (3)	52½	51½	52½	....	52⅝
1	Gen Gas & El A (2b)	70	70	70	+ ¼	69⅛
10	Gen Gas & El $7 pf A (7) AS	109¼	109¼	109¼	+ ¼	107
5	Gen Ital Ed (2.61f)	42	41½	42	+ ¼	41⅝
3	General Mills (3)	50½	50¼	50½	+ ⅛	50⅜
1775	General Mot (3.30b)	45⅛	44⅜	45⅝	+ 1½	45½
20	Gen Motors 7% pf (7)	124½	123	123	— 1¼	122½
9	Gen Pub Serv (6j)	45	44	44	— ¾	44
11	Gen Railway Signal (5)	93⅝	92¼	93⅛	— ⅝	93
89	Gen Refractories (4¼b)	83⅝	80¼	82	+ 1	81¾
56	Gen Thea	44¼	43	43⅝	— ½	43⅛
77	Gillette Saf Raz (5a)	91¼	90	91¼	+ ¾	91
59	Gimbel Bros	18	17½	17½	— ¼	17½
22	Glidden Co (2a)	35⅞	35⅛	35½	— ⅛	35½
9	Gobel Adolph, Inc	15	15	15	....	14⅞
64	Gold Dust (2½)	45⅛	44	44⅝	— ¼	44⅝
4	Goodrich (B F) (4)	48¼	48	48	— ¾	47¾
22	Goodyear Tire & Rub (5)	89¾	88¼	88½	— 1	88¼
1	Goodyear Tire 1 pf (7)	99½	99½	99½	— ½	99
20	Gotham Silk Hos (2½)	27⅞	27	27⅝	— ⅝	27¼
4	Gould Coupler A	9⅞	9⅞	9⅞	....	9½
14	Graham Paige Mot	10	9⅞	10	....	9⅞
1	Granby Con Mining (8)	56⅝	56⅜	56⅝	— ¾	56⅜
5	Grand Silver Strs (1)	48	47	47	— 1⅜	46⅝
2	Grand Store pf (6½)	90	86	90	+ 1	85
3	Grand Union	19⅛	19⅛	19⅛	+ ⅛	19⅝
1	Grand Union pf (3)	40⅜	40⅜	40⅜	+ ¼	40⅝
6	Granite City Steel (4)	41	40½	40⅞	+ ⅛	40⅝
7	Grant (W T) (1)	34¼	34⅛	34⅛	— ½	34
1	Great North Ry pf (5)	97⅞	97⅞	97⅞	....	97⅞
11	Great Nor Ir Ore ctf (3¼h)	22⅞	22½	22½	— ¼	22½
15	Great West Sugar (2.80)	33⅜	33	33	— ½	32¾
173	Grigsby Grunow (2)	17¾	16⅞	17½	+ ½	17⅛
2	Gulf, Mobile & Northern	42¾	42¾	42¾	— ⅛	41⅞
	H					
50	Hack Wat pf (1¾) AS	29	29	29	+ ¼	28
35	Hahn Dept Stores	18	17⅛	17⅝	— ½	17⅜
1	Hahn Dept Stores pf (6½)	79	79	79	— ⅛	79
40	Hanna Co 1st pf (7)	126	126	126	+ 5¼	125
40	Hanna Co pf new (7) AS	89	88¼	89	+ 1	89
4	Hartman B (1.20)	17½	17⅛	17⅝	— ⅛	17¼
11	Hayes Body	8	7⅝	7⅞	+ ⅛	7⅜
46	Hershey Choc (5)	100	98½	98⅝	— 2½	98¼
1	Hershey cvt pf (5b)	97	97	97	— 4½	90
1	Hollander	7⅛	7⅛	7⅛	— ⅞	7⅛
22	Houdaille-Hershey B (2)	25⅝	25¼	25½	— ⅛	25⅜
5	Household Prod (4b)	61¼	61	61¼	+ ¼	60½
67	Houston Oil	80¼	77	78¾	— ¾	78
8	Howe Sound Co (4½b)	38¼	38	38	— ¼	38
2	Hudson & Manhat (3½)	48	47½	47½	— 1	47¾
38	Hudson Mot Car (5) XD	56½	56	56¼	+ ¼	56⅛
33	Hupp Motor Car (2a)	21¾	21¼	21⅝	+ ⅜	21½
	I					
6	Illinois Cent (7)	128⅝	128⅛	128⅝	— ⅛	128⅝
75	Independ Oil & Gas (2)	24⅜	23¾	24½	+ ¾	24½
74	Indian Motorcycle	11⅛	10½	10⅝	+ ⅛	10⅜
50	Indian Motor pf AS	68	68	68	+ 2	65¾
173	Indian Refining	20⅝	18	18	— 2⅛	17⅞
25	Indian Refining ctfs	19	17⅞	17½	— 1	17
2	Indust Rayon (5%j)	100	95	95	— 5	90
1	Ingersoll Rand (4)	180	180	180	— 5	178
90	Ingersoll Rand pf AS	119¾	119¾	119¾	+ 1¾	119¾
15	Inland Steel (4)	98	90½	95	+ 6	95
9	Inspiration Copper (4)	29¾	29⅛	29⅝	+ ½	29½
4	Insuranshares Corp (.45)	17	16¾	17	+ ½	16⅞
16	Interboro Rapid Trans	30½	29½	30¼	+ ⅜	30
7	Interlake Iron Corp (1)	26⅝	25½	25½	— 1⅛	25¼
3	Internat Agricul	6¼	5⅞	5⅞	+ ⅛	6
3	Int Bus Mach (6a)	192¼	189	189	— 1½	186
15	Int Cement (4) XD	62⅜	61	61	— 1⅜	60½
89	Int Combust Eng	8¼	7⅜	8	+ ½	8
7	Int Combust Eng, pf	62	60	60⅜	+ ⅜	59½
12	Int Harvester (2½)	94½	93½	93½	— 1⅛	93⅞
23	Int Hydroelectric, A (2j)	43⅞	43	43½	....	43⅜
6	Int Match ptc pf (4)	76	75⅝	75⅝	— 1	75½
1	Int Merc Marine ctfs (1)	26¼	26¼	26¼	— ½	26
286	Int Nick, Can (1)	41⅛	40⅛	40⅛	— ½	40⅛
1	Int Pap & Pow, B	16⅝	16⅜	16⅜	+ ¼	17
8	Int Pap & Pow, C	13⅝	13½	13½	— ¼	13⅜
2	Int Pap & Pow, pf (7)	80⅝	80⅝	80⅝	+ ⅝	80¼
2	Int Print Ink (3)	51¼	51	51	— ⅜	51½
10	Int Print Ink, pf (6) AS	96	96	96	....	94
50	Int Salt (6) AS	84	82½	82½	— 2	82¼
1	Inter Shoe (3)	60	60	60	....	59¾
2	Int Silver (8b)	104	104	104	+ ½	102
50	Int Silver, pf (7) AS	109¾	109¾	109¾	....	109¾
338	Int Tel & Tel (2)	70¾	69¼	70	+ ¾	69⅞
16	Interstate Dept Stores (2)	33⅜	32½	33	....	32⅝
1	Intertype (2)	25½	25½	25½	+ ½	25½
8	Investors Equity (2)	25¼	24½	24½	— ⅝	24½
	J					
2	Jewel Tea (3)	57	56	56	— ½	56
65	Johns-Manville (3)	144⅜	140½	142	— 1	142
11	Jordan Motor Car	3½	3⅜	3½	....	3⅜
	K					
12	Kan City Sou Ry (5)	78¾	78¼	78¼	+ 1⅛	77½
2	Kan City Sou, pf (4)	68⅝	68⅝	68⅝	— ⅛	68⅝
2	Karstadt Rudolf (1.02)	12⅛	12⅛	12⅛	— ⅛	12
1	Kaufmann Dept St (1½)	19⅝	19⅝	19⅝	....	19½
9	Kayser (J) (4)	37¼	36⅞	37¼	+ ¼	36⅞
5	Keith Albee Orph, pf (7)	118	117⅝	118	....	115
8	Kelly-Springfield Tire	4⅜	4½	4½	....	4½
1000	Kelly-Spring 6% pf AS	42½	42½	42½	+ 2⅜	42¼
1000	Kelly-Spring 8% pf AS	25	25	25	— 2	27½
10	Kelsey-Hayes Wheel (2)	28⅞	28	28⅞	....	28½
62	Kelvinator	16¼	15¾	15⅝	— ⅜	15⅝
33	Kennecott Copper (5)	58⅞	58¼	58½	— ⅛	58⅝
2	Kimberly-Clark (2½)	50⅞	50½	50½	+ ½	50
1	Kinney (G R) (1)	21¼	21¼	21¼	+ ¼	21
15	Kolster Radio	3	2⅞	2⅞	....	2⅛
33	Kraft Phen Cheese (1½)	48¼	48	48	....	47½
1	Kraft Phen Cheese, pf (6½)	106	106	106	+ ⅜	106
19	Kresge (S S) (1.60)	32	31⅝	32	+ ¼	32
93	Kreuger & Toll (1.34)	29⅜	29	29½	+ ⅛	29⅛
55	Kroger Grocery (1a)	41¼	40½	40½	— ⅜	40
	L					
6	Lago Oil & Trans	25	25	25	....	25
20	Lambert (8)	106⅜	105⅝	105⅝	— ⅞	105⅝
1	Lehigh Port Cem (2½)	40	40	40	— ⅜	35
200	Lehigh Port Cem pf (7) AS	106⅜	106½	106½	— 1½	105⅝
7	Lehigh Val (3)	74½	74½	74½	....	74
1	Lehigh Val Coal	13	13	13	+ ½	12⅜
8	Libbey Owens Glass (1)	25	23⅞	23⅞	— 1⅛	23½
12	Ligg & Myers Tob (5b)	111	109½	111	+ 1	110¾
122	Ligg & Myers Tob B (5b)	111⅝	110	111	+ 1⅛	111
63	Ligg & Myers rts	17⅛	16⅞	17	— ⅛	17
4	Lima Locomotive	43½	43¼	43½	....	43⅛
74	Liquid Carb (4)	72	70¾	70¾	— ¼	70½
122	Loew's, Inc (3)	82¼	76¼	78¼	— 3⅞	78
5	Loew's, Inc, pf (6½)	105	104	104	— 1	99
7	Loft, Inc	4⅞	4⅜	4⅜	....	4⅜
15	Loose Wiles Bis (2.60)	66⅜	65¼	65½	— ½	65½
87	Lorillard (Pierre)	27¼	26¼	26⅞	+ ¼	26½
4	Louisiana Oil Ref	8⅞	8⅞	8⅞	+ ⅛	8¾
34	Louis Gas & El A (1¾)	45	44	44	— ¾	44
14	Louisv & Nash (7)	131⅛	131⅛	131⅛	+ ½	131½
23	Ludlum Steel (2)	42⅜	41⅞	41⅞	— ¾	41⅝
	M					
3	MacAndrews & F (2.85b)	29	29	29	+ ¾	28¼
10	MacAndrews & Forb pf (7)	96	96	96	+ 3	96
15	Mack Trucks (6)	84⅝	83½	84⅝	+ ⅜	84⅝
1	Macy (R H) (2a)	150	150	150	....	149
1	Madison Sq Gar (1½)	11⅞	11⅞	11⅞	+ ¼	11⅞
1	Magma Cop (5)	48⅝	48⅝	48⅝	+ ⅛	48½
20	Mallison pf (7) AS	72¼	72¼	72¼	— 3¾	71¼
120	Manati Sugar AS	6½	6	6½	+ 1¼	5¾
50	Manhattan Elec Sup	36	34⅛	36	+ 1½	35¾
4	Manhat Elev mod gtd (5)	35	34	35	+ ¼	35
1	Maracaibo Oil Exp	7	7	7	+ ¼	6¾
1	Market St Ry pr pf	24½	24½	24½	— ¼	24½
3	Marlin Rockwell (4¼b)	51	50	50	— 1¾	50
1	Martin Parry	4¾	4¾	4¾	+ ¼	4⅛
21	Mathieson Alkali (2)	46⅜	45⅝	46¼	+ ½	46⅞
7	Maytag (1.50)	19⅞	19⅝	19⅝	+ ⅛	19¼
1	Maytag pf ww (3)	34½	34½	34½	— ⅛	34¾
2	McKesson & Rob (2)	30	29⅞	29⅞	— ⅛	29½
2	McKesson & Rob pf (3½)	44½	44¼	44¼	+ ¼	41½
1	Melville Shoe (2)	37⅜	37⅜	37⅜	— 1⅛	36½
25	Mengel (2)	22⅛	21⅝	21¾	— ⅛	21½
447	Mexican Seab Oil	29¼	27	27¼	— 1¾	27
5	Miami Copper (4)	30⅜	30⅛	30⅛	— ⅜	30⅛
23	Michigan Steel (2½)	72¼	70	71¼	— ⅞	71
16	Mid-Contin Pet (2)	26¼	26	26	— ⅛	25⅝
105	Mid States Oil ctf	2⅛	1⅝	2	+ ½	1⅞
1	Midland Steel	43¾	43¾	43¾	— 3¼	43
17	Minn Mol Imp	20⅛	19⅛	19⅛	— 1¼	19¼
220	Minn, St P&S S M I I (4) AS	55¾	55⅛	55⅛	— 4⅜	55¾
28	Missouri, Kan & Tex	55	54½	55	+ ⅜	54½
3	Missouri, Kan & Tex pf (7)	106⅞	106⅜	106⅞	+ ⅜	106⅜
7	Missouri Pacific	97½	96	96	— 2	96
12	Missouri Pacific pf (5)	144⅞	142	142	— 3	142
4	Mohawk Cpt Mills (3)	31⅝	30½	31⅝	— ⅜	31
1	Monsanto Chem (1¼a)	52	52	52	— 2½	52
288	Montgomery Ward (3)	45⅞	45¼	45½	— ¼	45½
14	Moon Motor Car	11	10⅜	10¾	— ¼	10⅜
3	Morrell & Co (4.40)	68⅜	67½	68⅜	— ¼	68½
3	Mother Lode (.40)	1⅞	1¾	1¾	— ⅛	1¾
3	Moto Meter Gauge	6⅜	6⅜	6⅜	....	6⅜
4	Motor Prod (2)	56½	55	56½	....	55
3	Motor Wheel (3)	30½	30	30	+ ⅛	29¾
5	Mullins Mfg	18⅝	18¼	18⅝	+ ⅛	18⅜
44	Murray Corp (2%j)	21¼	20½	20⅝	— ⅛	20⅝
15	Myers & Bro (2)	44⅝	43⅝	44¼	+ ¼	44
	N					
42	Nash Motors (6)	48½	47⅝	47⅝	— ¾	47½
5	National Acme (1½)	24¼	24⅛	24¼	— ⅛	24⅛
8	Natl Air Trans	18⅞	18⅜	18⅞	+ ⅛	18¾
87	Nat Bellas Hess (1a)	14½	12¼	14⅛	+ 1¾	14
50	National Biscuit (2.80)	88⅜	86⅜	86¾	— 1¼	86½
10	Nat Biscuit old (7)	220¼	219½	219½	— ½	219
179	Nat Cash Reg A (4b)	79⅜	78⅜	78⅜	— ⅛	78¼
12	Nat Dairy Prod (2a)	51⅞	51	51	— ⅛	51
3	Nat Dept Stores (2)	21½	21½	21½	— ¼	21¾
10	Nat Dept St 1st pf (7) AS	88½	88⅛	88⅛	+ ⅛	88
6	Nat Distill Prod (2)	37⅝	36¾	36¾	— ¼	36½
2	Nat Enam & Stamping (2)	31	31	31	— 1⅝	31
1	National Lead (8b)	183	183	183	— 1⅝	178
50	Nat Lead pf A (7) AS	140½	140½	140½	+ ⅜	140½
50	Nat Lead pf B (6) AS	116	116	116	....	116
81	Nat Pow & Lt (1)	43¼	42⅛	43	+ ⅜	43
1	Nat Supply (5)	113	113	113	+ 3	112½
3	Nat Surety (5)	92	91	91	— 2½	91
2	Nat Tea (2)	36⅝	36½	36½	— ¼	36½
24	Nevada Con Copper (3)	29½	29	29	— ⅛	29⅛
1	Newport Co A (3)	62	62	62	....	62
13	Newton Steel (3)	55	54	54	+ 1	53½
2	N Y Air Brake (3.60)	45	44½	44½	— ½	44½
18	New York Central (8)	183¾	183½	183½	....	183½
1	N Y Chi & St L pf (6)	109¼	109¼	109¼	....	109
30	N Y & Harlem (5) AS	294	293½	293½	+ 1	294½
300	N Y Lack & West (5) AS	108	107¾	108	+ 3½	108
3	N Y N H & H (6)	121¾	121½	121¾	....	121¾
2	N Y N H & H pf (7)	128½	128	128	+ ½	127½
30	N Y Steam $7 pf (7) AS	112½	112	112½	+ ½	112½
170	N Y Steam $6 pf (6) AS	103	102½	102½	....	102½
60	North American (10%f)	118½	117¾	118¼	+ ¼	118
8	North American pf (3)	55¼	55	55	....	55
1	North Am Edison pf (6)	102¾	102¾	102¾	+ ⅛	102½
24	Northern Pacific (5)	93¾	93	93	....	92¾
7	Northern Pacific ctf (5)	93⅜	93	93⅜	+ ¾	92½
10	Northwestern Teleg (3) AS	50	50	50	....	50
	O					
20	Oil Well Sup pf (7) AS	86	86	86	— 1	86
15	Oliver Farm	28⅜	27⅛	27⅛	— ⅞	27
18	Oliver Farm conv par (3)	44⅛	43⅛	43⅞	+ 1	43⅝
6	Oliver Farm pr pf (6)	89	86	89	+ 4	89
7	Omnibus	4⅛	4	4	— ⅛	4
50	Orpheum Circuit pf (8) AS	86¼	85	86¼	+ 1¼	87
6	Otis Elevator (6)	323½	315	323½	+ 8½	318
7	Otis Steel (2½)	34	33½	33½	— ½	33½
2	Owens Ill Glass (4a)	60½	60½	60½	....	60⅛
	P					
1	Pacific Coast	11⅝	11⅝	11⅝	+ ⅝	11½
20	Pac Coast 1st pf AS	24¾	24¾	24¾	+ ¼	24
40	Pac Coast 2d pf AS	16½	16	16½	+ ½	15
20	Pac Gas & Elec (2)	68⅛	67⅜	68	— ⅜	67¾
50	Pacific Light (3)	95½	93⅞	95½	+ 1½	95¼
14	Pacific Oil stubs	1⅛	1⅛	1⅛	....	1⅛
100	Pacific Tel & Tel (7) AS	166	166	166	— 1⅜	165½
370	Pac Tel & Tel rts AS	21¾	21	21⅜	— ⅝	21
859	Packard Motor (1)	22⅜	21⅝	22⅜	+ ¾	22¼
2	Pan-Am Petroleum	53	53	53	....	52¾
5	Pan-Am Pet, B	53	52⅝	53	+ ½	52¾
3	Panhandle Prod & Refg	5¼	5¼	5¼	+ ½	4¾
166	Param Fam Lasky (4)	72	70⅜	70⅝	— ⅝	70½
1	Park Utah Mines	3	3	3	+ ⅛	2⅞
60	Parmelee Trans (1½)	25⅜	23½	24	— 1½	24
201	Pathe Exchange	6	5⅜	5¾	+ ½	5¾
84	Pathe Exch, A	12½	11½	11⅛	+ ⅞	12½
53	Peerless Motor	12	10⅛	10¼	— 1⅝	10⅛
8	Penick & Ford (1)	40¼	39⅝	39⅝	— ½	39⅜
5	Penney (J C) (3)	70	69½	69½	— ⅛	69⅜
5	Penney (J C), pf (6)	95	95	95	....	95
11	Penn Dixie Cement	9⅞	9	9	— ⅛	9¼
3	Penn Dixie pf A	54½	53	54½	+ 1½	52
38	Penn R R (4)	82⅜	82	82¼	— ¼	82
5	Peoples Gas, Chicago (8)	289	285	289	+ 5½	281
10	Pere Marq pr pf (5) AS	98	98	98	— 1	98
18	Phelps Dodge (3)	38½	37⅝	38¼	+ ⅛	38
1	Phila Co 6% pf (3)	53½	53½	53½	+ ⅛	53
12	Phila Rdg Coal & Iron	16	15⅝	15⅝	— ⅛	15¾
115	Philip Morris (1)	15½	14	14⅝	+ 1⅞	14⅝
82	Phillips Petrol (2)	35⅝	35	35⅝	....	35⅝
8	Pierce-Arrow, A	25⅞	24⅝	25⅞	+ 1⅜	25⅛
3	Pierce-Arrow, pf (6)	71½	70	71½	+ 2	70½
13	Pierce Oil	1⅞	1⅞	1⅞	....	1¾
1	Pierce Oil, pf	35	35	35	+ 1	33½
108	Pierce Petrol	4⅝	4⅜	4⅝	+ ⅛	4⅝
2	Pillsbury Flour (2)	34½	34½	34½	+ ¼	34
3	Pirelli (3.14)	49½	48⅝	49½	+ ⅝	49¼
10	Pittsburgh Steel, pf (7) AS	101	101	101	....	100½
5	Pittston Co w i	22⅛	22	22⅛	+ ½	22
11	Poor & Co (2)	29⅞	29⅜	29⅞	+ ⅜	29½
2	Porto Ric-Am Tob A (7)	73	73	73	....	72½
36	Porto Ric-Am Tob B	27⅛	25¾	26½	— ½	26⅜
5	Prairie Oil & Gas (2½b)	46	46	46	....	45⅝
6	Prairie Pipe Line (5b)	56⅞	56⅛	56⅞	+ 1	55½
4	Pressed Steel Car	14⅛	14	14	....	14
1	Procter & Gamble (2)	65⅞	65⅞	65⅞	+ ⅜	65⅛
4	Producers & Refiners	8⅛	8¼	8⅛	+ ¼	8¼
59	Pub Ser C N J (3.40)	95⅜	94⅝	95	+ ⅛	95
2	Pub Ser N J 6% pf (6)	112	110⅝	112	+ 1⅜	110
3	Pub Serv El & Gas pf (6)	109⅛	109⅛	109⅛	— ⅛	109¼
4	Pullman (4)	82⅞	82⅜	82⅞	+ ⅛	82¼
1	Punta Alegra Sugar	5⅛	5⅛	5⅛	— ⅛	5
76	Pure Oil (1½)	23¼	22½	23	+ ⅛	23
10	Pure Oil pf (8) AS	112½	112½	112¼	— ⅛	111⅛
20	Purity Bak (4)	83⅞	83	83⅛	— ⅛	83
	R					
1294	Radio Corp of Am	53⅛	51⅜	52¼	+ ¼	52⅜
709	Radio Keith-Orph	38⅜	36⅜	37½	— ⅞	37⅛
1	Raybestos-Manhat (2.60)	38	38	38	....	38
2	Reading Co (4)	127	126	126	— ½	125
1	Reading 1st pf (2)	44½	44½	44½	— ⅞	44½
102	Real Silk Hos Mills (5)	61	58½	61	+ 3½	61
49	Remington Rand (1.60)	41⅝	41	41⅛	....	41¼
1	Rem Rand 1st pf (7)	99⅝	99½	99⅝	+ ½	99
30	Rem Rand 2d pf (8) AS	102	102	102	....	100
15	Reo Motor (.80)	14	13⅝	13⅝	— ⅛	13½
22	Republic Ir & Steel (4)	78⅛	76⅞	77	+ 1¼	76⅞
2	Repub Ir & Stl ctf (4)	75	74⅞	75	....	75
1	Repub Ir & Stl pf ctf (7)	113	113	113	+ ⅛	113
26	Reynolds Spring	5⅞	5	5½	+ ¼	5⅛
60	Reynolds Tob (3) AS	75	74⅞	75	....	73⅞
375	Reynolds Tob B (3)	58⅝	57⅞	58¼	+ ⅝	58⅜
30	Richfield Oil Cal (2)	25⅞	25⅛	25⅝	+ ⅝	25⅝
53	Rio Grande Oil (2)	20⅞	20¼	20⅜	+ ⅜	20⅜
9	Ritter Dental (3b)	55	54	54¼	+ ¼	54½
37	Rossia Ins (2.20)	46	44¼	44½	— 1⅛	44½
17	Royal Dutch sh (3.2Ch)	50⅝	50¼	50⅝	+ ¼	50⅝
	S					
5	Safeway Stores (5)	103⅞	102⅝	102⅝	— ¼	102½
60	Safeway St 7% pf (7) AS	108¼	108¼	108¼	+ ¼	108⅛
50	Safeway St 6% pf (6) AS	96⅞	96½	96⅞	+ ⅜	96
40	St Joseph Lead (3b)	51	50	50	— ⅛	50
1	St L, San Fran Ry (8)	111	111	111	+ ¼	110⅝
2	St L, San Fr pf (6)	96¼	96¼	96¼	....	96
6	Savage Arms (2)	27⅞	27⅛	27⅛	+ ⅛	27½
17	Schulte Ret Stores	9½	9	9⅜	— ⅛	9
210	Schulte Ret St pf (8) AS	70	68	70	+ 6	70
6	Seaboard Air Line	11⅛	11	11⅛	+ ⅛	10½
8	Seagrave (1.20)	14¼	13¼	13⅞	+ 1⅜	13⅜
37	Sears Roebuck (2½a)	93⅞	91⅞	92	— 1¼	91⅞
5	Second Natl Invest	19⅝	19½	19⅝	— ⅛	19⅜
2	Second Natl Invest pf (5)	70⅞	70⅞	70⅞	+ ⅞	70⅞
2	Seneca Copper	2⅝	2⅝	2⅝	....	2½
11	Servel Inc	8¾	8⅜	8⅜	....	8⅜
23	Sharp & Dohme	26⅞	24	25	— 1⅛	25
27	Shattuck (F G) (1)	46⅞	45	45⅝	+ ¾	45½
22	Shell Union Oil (1.40)	22¼	22	22⅛	+ ⅜	22⅛
3	Shell Union Oil pf (5½)	101½	101	101½	+ ¼	101
49	Shubert Theater	18	17⅛	17⅝	+ ⅛	17¼
509	Simmons (3a)	61¼	56⅝	57⅞	— 4	57½
3	Simms Petrol (1.60)	25⅜	25⅛	25⅛	— ⅝	25
102	Sinclair Con Oil (2)	25¼	25	25¼	+ ¼	25⅛
2	Sinclair Con Oil pf (8)	110	110	110	+ ½	109½
22	Skelly Oil (2)	31⅛	30½	30½	....	30⅝
1	Solvay Am Inv pf ww (5½)	104	104	104	....	103
17	South Cal Edison (2)	63	62½	63	— ⅛	62⅝
61	South Cal Ed rts	3⅜	3⅜	3⅜	— ⅛	3⅜
1	Southern Dairies B	8¼	8¼	8¼	— ⅛	8
5	Southern Pacific (6)	120⅝	120½	120⅝	— ⅜	120½
1	South Porto Rico Sug (2)	27⅛	27⅛	27⅛	— ⅞	27
23	Southern Railway (8)	129⅞	126	129½	+ 3½	129
2	Southern Ry pf (5)	99½	99½	99½	+ ⅜	99¼
3	South Ry M & O ctfs (4)	134⅝	134½	134½	+ 1½	133½
1	Spalding (2)	38	38	38	....	38
6	Sparks Withington (1)	20⅛	19⅞	20	....	19⅜
4	Spicer Mfg	33	32⅜	33	+ ¾	33
2	Spiegel May Stern (3)	43½	42½	42½	— 1⅝	42⅝
95	Standard Brands (1½)	25⅜	25¼	25⅝	— ¼	25½
71	Standard Gas & El (3½)	117	115⅛	116	— ¾	116
28	Stand Oil Calif (2.50)	60½	59⅝	60½	+ 1	60½
4	Stand Oil Exp pf (5)	100⅝	100½	100⅝	— ¼	100⅝
207	Stand Oil N J (2b)	63¼	62½	63	+ ¼	62⅞
32	Stand Oil N Y (1.60)	32⅝	32¼	32⅝	....	32½
3	Stand Plate Glass	2⅞	2⅞	2⅞	— ⅛	2½
20	Stand Plate Glass pf AS	8	8	8	— ⅛	8
28	Sterling Sec A	16½	15⅞	16½	+ ¾	16¼
41	Stewart Warner (3½a)	40⅞	40¼	40¼	— ⅜	....
88	Stone & Webster (4)	99¼	96½	98½	— 1	98½
20	Studebaker (5)	43	42⅝	43	+ ⅜	42⅞
1	Submarine Boat	½	½	½	+ ⅛	½
1	Sun Oil (1a)	56	54⅝	56	— 1	56
80	Sun Oil pf (6) AS	103	102⅝	103	+ ¼	102¾
33	Superior Oil	6⅛	6⅛	6⅛	+ ⅛	6⅜
2	Superior Steel	22⅛	22	22	....	22
	T					
5	Telautograph (1⅛b)	20⅛	19⅛	19⅛	— ½	....
11	Tennessee Cop & Ch (1)	15	14⅞	15	+ ¼	14⅞
50	Texas Corp (3)	53⅝	52⅝	53¼	+ ⅝	53½
20	Texas Gulf Sulphur (4)	61⅝	60⅝	60⅝	— 1⅛	61
9	Tex P Coal & Oil (10%j)	9⅝	9½	9½	— ¼	9½
284	Texas Pac Land Tr	22½	21⅛	22¼	+ ⅞	22⅛
8	Thompson (J R) (3.60)	46½	46	46½	+ 1¼	45½
8	Thompson Prod (2.40)	36⅝	36⅛	36⅞	+ ⅛	36½
102	Tide Water Assoc Oil (.60)	13¼	12⅝	13	+ ⅜	13
2	Tide Water Oil (.80)	23	22	23	+ 1¼	23
31	Timken Det Axle (.80)	18½	18	18	+ ⅛	18
273	Timken Roll Bearing (3)	81⅜	79	81	+ 2⅛	80⅝
5	Tobacco Prod	4⅝	4⅝	4⅝	....	4⅜
15	Tobacco Prod A	10⅛	10	10	— ⅝	10⅛
43	Transcontinental Oil	8¼	8	8⅛	....	8⅛
45	Transue & Will Stl (1)	26⅞	25⅞	26⅞	+ 1⅛	26½
2	Truscon Steel (1.20)	35⅛	35⅛	35⅛	— ⅛	35
3	Twin City Rap Tr (4)	24½	24	24½	— ⅜	24
	U					
42	Underwood Elliott (5)	133½	129⅞	133½	+ 3¼	133
1	Union Bag & Paper	13⅛	13⅛	13⅛	— ⅝	13
154	Union Carbide (2.60)	97⅞	96⅛	97	— ⅛	96⅞
6	Union Oil of Calif (2a)	43½	43⅛	43⅛	— ¼	42¼
5	Union Pacific (10)	225⅜	225⅛	225½	+ ⅛	223
6	Union Tank Car (1.60)	36⅛	35⅞	36⅛	+ 2	35⅛
136	United Aircraft	67⅞	65⅞	66⅛	+ ⅛	66⅛
3	United Aircraft pf (3)	67⅜	67⅛	67⅛	— ⅛	66⅛
12	United Biscuit (1.60)	50	48¼	48¼	— 1⅜	48
28	United Carbon (2)	57⅜	55¼	55⅞	— ⅛	55½
9	United Cigar Stores	6½	6	6½	— ¼	6¼
211	United Corp	39½	38⅝	39¼	— ¼	39
2	United Corp, pf (3)	49⅝	49⅝	49⅝	— ⅛	49½
2	United Elec Coal	15⅜	15⅛	15⅜	— ⅛	15⅛
16	United Fruit (4)	93⅞	93	93¼	— ⅝	93
128	United Gas & Imp (1.20)	37⅝	37⅜	37⅝	....	37½
4	United Gas & Imp pr pf (5)	98⅜	98	98¼	— ⅛	97⅞
1	United Piece Dye Works (2)	31	31	31	— ⅛	30½
35	United States & Foreign Sec	30⅝	30¼	30¼	+ ⅛	30¼
2	United S & For Sec pf (6)	91	91	91	....	91
3	United States Freight (3)	90½	89⅝	89⅝	— ⅝	89½
182	U S Industrial Alcohol (7b)	119⅞	111⅛	111⅝	— 7⅝	111⅞
4	U S Leather	9⅝	9⅝	9⅝	....	9⅝
3	U S Leather A	19	18⅝	18⅝	+ ⅛	18½
21	U S Pipe & Fdry (2)	31⅛	30⅞	31	+ ⅜	30⅞
1	U S Pipe & F 1st pf (1.20)	16⅞	16⅞	16⅞	+ ⅛	17
3	U S Realty & Imp (5)	67⅝	67¼	67¼	+ ⅛	67¼
19	U S Rubber	27⅝	27¼	27⅝	— ⅝	27½
15	U S Rubber 1st pf	53⅛	53	53¼	+ ¼	53
4	U S Smelt & Ref (3½)	31⅜	31	31	....	30½
3	U S Smelt & Ref pf (3½)	51½	51⅛	51⅛	— ⅛	51
146	U S Steel (7)	182⅝	181	182½	+ ⅛	182⅛
2	U S Steel pf (7)	144	144	144	....	144
4	United Stores A	9⅛	8⅜	9	— ⅜	8½
2	United Stores pf	26½	26½	26½	....	26⅝
18	Universal Leaf Tobacco (3)	35⅝	34⅞	35⅛	+ ¼	34½
13	Util Pow & Light A (2)	38	37¼	37¼	— ⅛	37¼
	V					
60	Vadsco	7	6⅝	6⅝	+ ⅛	6⅝
149	Vanadium Corp (4b)	88	83	85⅛	— 3⅜	85
20	Vick Chemical (2½)	45⅞	45	45⅛	+ ⅜	45
11	Va Caro Chem	6⅞	6½	6⅞	+ ⅛	6⅝
4	Va Caro Chem 6% ptc pf	31¾	31	31¾	— ½	31
320	Vulcan Detinning (1) AS	120½	118	118	— ¼	117
210	Vulcan Detinning A (1) AS	111½	110¾	111½	+ 1½	110
	W					
2	Wabash Ry	52⅝	52½	52½	— ½	52¼
2	Waldorf System (1½)	25⅞	25⅝	25⅝	....	25½
20	Walworth Co (2)	37⅝	36½	36⅝	+ ⅜	36½
10	Ward Bak A AS	28	28	28	— ½	27
2	Ward Bak pf (7)	66½	66	66	+ 1	63
565	Warner Pictures (4)	72¾	70½	71	— 1⅛	70⅞
4	Warner pf (2.20)	63⅝	62	62	— 1⅝	61½
3	Warner Quinlan (1)	17⅝	17⅝	17⅝	— ¼	17⅝
29	Warren Bros (8)	185	182	185	+ 2	184
60	Warren 1st pf (3) AS	61	61	61	+ ½	61¼
3	Warren Fdy & Pipe (2)	29½	29	29½	+ ⅜	29
1	Webster Eisenlohr	7	7	7	+ ⅛	6⅞
2	Wesson Oil & Snowdrift (2)	26½	26½	26½	— ¼	26½
2	Wesson Oil & Snow pf (4)	54½	54½	54½	+ ½	54
70	West Penn El 6% pf (6) AS	99½	99½	99½	— ¼	99
10	West Penn Pow 7% pf(7)AS	115⅞	115⅞	115⅞	— ⅛	115¾
10	West Penn Pow 6% pf(6)AS	108	108	108	— ¾	108
1	West Dairy B	17⅞	17⅞	17⅞	— ¼	17⅞
4	Western Maryland	27½	26⅞	26⅞	— ⅛	26⅞
1	Western Pacific	24	24	24	— ⅜	23
10	Western Union Tel (8)	213¾	212	212	— 1½	212
40	Westingh Air Br (2)	50⅞	49⅞	50	+ ⅛	50
85	Westingh El & Mfg (5) XD	192	190	190¼	— ⅝	190¼
14	Weston Elec Instrument (1)	41	39½	40⅜	+ 1⅜	39¾
2	Wextark Radio (2)	19⅝	19⅝	19⅝	+ 1¼	18⅛
2	White Motor (2)	35½	35	35	— ⅛	35⅛
6	White Rk Min Spg (4b)	46	46	46	+ ⅛	45⅝
7	Wilcox Rich "B" (2)	24	23½	24	....	24
37	Willys Overland (1.20)	9⅝	9⅛	9⅛	— ⅛	9⅛
28	Woolworth (2.40)	66⅝	65⅜	65⅝	— ½	65½
13	Worthington Pump & Mach	104½	102	102	— ¼	102
1	Wrigley Jr (Wm) (4)	68	68	68	....	67
	Y					
1	Yale & Towne Mfg (4)	71½	71½	71½	— ⅜	71½
132	Yellow Trk & Coach	22	21⅛	21½	+ ¼	21⅝
3	Young (L A) S & W (3)	45¾	45¼	45¼	— ⅛	44⅞
16	Youngstown Sh & Tube (5)	147	145	145½	+ ⅝	141
	Z					
1	Zenith Radio	9⅛	9⅛	9⅛	— ¾	9½

Total sales, 2,635,500; previous day, 3,993,740; week ago, 3,455,676; year ago, 3,058,000; two years ago, 4,057,930; January 1 to date, 165,221,260; year ago, 222,840,800; two years ago, 133,541,330.

XD—Ex dividend. XR—Ex rights. AS—Actual sales. (a) Plus extras. (b) Including extras. (d) Partly stock. (f) 2½ per cent quarterly in common stock. (h) paid so far this year. (j) Payable in stock. (n) Payable 1-40 of a share in class A stock quarterly.

LOCAL PRODUCE MARKET.

POULTRY—Alive: Turkeys, young, 32@33; old hens, 32; old toms, 28; broilers, large, 30@32; chickens, medium, 33@35; broilers, small, 40@42; Leghorns, broilers, 27@28; large fowls, 30; small fowls, 27@28; ducks, 15@18; geese, 15; young keats, 60@65. Dressed: Turkeys, young, 35@38; old, 30@32; Leghorns, broilers, 35; fowls, 60@65; chickens, large, 37@38; keats, 60@75.

BUTTER—Country packed, 20.

LIVE STOCK—Lambs, 12½; calves, 13.

EGGS—Average receipts, 25; hennery, 26@27.

APPLES—Supplies, moderate; demand, light; market, steady. Barrels: Virginia, U. S. No. 1, 2 inches up, Ben Davis, 4.00. Boxes: Washington, extra fancy, medium to large sizes, Delicious, 4.00@4.25; Winesaps, 3.25. Bushel baskets: Virginia, U. S. No. 1, 2½ inches up, Yorks, 1.50@1.75; Winesaps, 2.25.

CABBAGE—Supplies, light; demand, moderate; market, firm. New Stock: Florida, 1½ bushel hampers, pointed type, 3.00@3.25; crates, approximately 100-lb. net, Copenhagens, 4.75. Old stock: Holland, 110-lb. hampers, Danish type, 3.78.

CELERY—Supplies, moderate; demand, light; market, steady. Florida, 10-inch crates, individually washed and precooled, 4 dozen, 2.50@3.00, mostly 2.75; 3 dozen, 2.26@2.50.

LETTUCE—Supplies, moderate; demand, light; market, about steady. California, crates, Iceberg type, 4-5 dozen, mostly 2.75; few fair condition, 2.50.

ONIONS—Supplies, light; demand, light; market, steady. Ohio and Indiana, 100-lb. sacks, yellows, U. S. No. 1, medium to large size, mostly 2.25; medium size, 2.00@2.15, few low as 1.90; some fair condition 1.75.

POTATOES — Supplies, moderate; demand, light; market, slightly weaker. U. S. No. 1: Maine, 150-lb. sacks, Green Mountains, 4.25@4.40; 120-lb. sacks, Green Mountains, 3.25@3.40, few 3.50; New York, 150-lb. sacks, round whites, 4.25; Idaho, 100-lb. sacks, Russet Burbanks, 4.00. New stock, No sales reported.

SWEET POTATOES — Supplies, moderate; demand, light; market, steady. Eastern Shore, Maryland, bushel hampers, yellow, various varieties, No. 1, 1.25@1.40; North Carolina, bushel baskets, Porto Ricans, No. 1, mostly fair quality, 1.00@1.25; Tennessee, bushel hampers, Nancy Halls, No. 1, 1.75.

TOMATOES—Supplies, moderate; demand, light; market, about steady. Florida, sixes, ripes and turning, wrapped, some soft, fancy count, 3.00@3.50; choice count, 2.00@2.50; sixes, green, wrapped, fancy count, 2.50; dugs, ripes and turning, wrapped, 6x6 and larger, 3.50; 6x7, 3.00; repacked, unknown origin, threes, ripes, wrapped, some soft, fancy count, 2.00@2.25, mostly 2.00; choice count, 1.50.

STRING BEANS—Supplies, light; demand, light; market, about steady. Florida, bushel hampers, green, best, mostly 5.00, few higher; generally good quality and condition, 4.00@4.50; few ordinary quality and condition, lower; ¾-bushel hampers, green, ordinary quality and condition, 2.50@2.75.

EGGPLANT — Supplies, light; demand, light; market, dull. Florida, pepper crates, fancy, 3.00@3.50, few higher.

PEPPERS — Supplies, light; demand, light; market, steady. Florida, pepper crates, fancy, 5.00@5.50; few, 6.00; choice, 4.00@4.50.

SQUASH—Supplies, very light; demand, light; market, steady. Florida, bushel baskets, yellow, crooknecks, 4.50@5.00, mostly 4.50.

PEAS—Supplies, very light; demand, light; market, steady. California, 40-lb. crates, 7.00@7.25, mostly 7.25.

CARROTS — Supplies, light; demand, light; market, about steady. California, Western lettuce crates, bunched, 3.25; Texas, Western lettuce crates, bunched, 2.50@2.75; poor quality and condition, 1.25@1.50.

BEETS—Supplies, light; demand, light; market, about steady. Texas, Western lettuce crates, bunched, fair quality, 2.75@3.00.

CUCUMBERS—No supplies on the market.

CAULIFLOWER — Supplies, light; demand, light; market, slightly weaker. California, pony crates, 2.15@2.25.

SPINACH—Supplies, liberal; demand, light; market, slightly weaker. Texas, bushel baskets, Savoy type, 85@1.00.

STRAWBERRIES — Supplies, moderate; demand, light; market, steady. Florida, pony refrigerators, 35@40; 32-quart crates, mostly 35 per qt.

ORANGES—Supplies, moderate; demand, moderate; market, steady. Florida, boxes No. 1, medium size, 4.50@4.75; slightly decayed, 4.00; No. 2, medium size, 4.00; large sizes discounted 50@1.25.

GRAPEFRUIT—Supplies, light; demand, light; market, steady. Florida, boxes, No. 2, medium size, 3.50@3.75; large to very large sizes discounted 50; No. 1, medium size, 4.00@4.25.

NEW YORK BANK STOCKS.

(Furnished by W. B. Hibbs & Co.)

	Bid.	Asked.
Bank of America	135	138
Bankers' Trust	156	158
Bank of Manhattan	140	143
Central Hanover	372	376
Chase National	175	176
Chatham Phenix	129	132
Chemical Bank	83½	84½
Commercial National	595	610
Corn Exchange	226	229
Empire Trust	83	86
Equitable Trust	135	136
Fifth Avenue Bank	3400	3600
First National Bank	5675	5775
Guaranty Trust	782	786
Irving Trust	63	64
Lawyers' Title	278	284
Manufacturers' Trust	150	153
National City	244	246
New York Trust	288	292
Public National	138	141
Title Guaranty	150	153

OIL QUOTATIONS.

Oil City, Pa., March 11 (A.P.).—Credit balance, $2.80. Runs, 123,058; average runs, 55,971. Shipments, 138,227; average shipments, 56,976.

We recommend
Thermoid Co.
common
Listed on N. Y. Curb
Yield Over 8%
Lydon, Diem & Co., Inc.
E. Jos. Aronoff, Mgr.
Washington Bldg. Nat'l 7610

Authorized Dealers in
Cities Service
British Type
Diversified
Trustee Shares
Full Information
Marlow-Beech Corporation
1732 Conn. Ave. Pot. 6167

WE WILL BUY
National Mortg. & Invest. Com.
Federal Security Mortg. Pfd. & Com.
Real Estate Invest. Pfd. & Com.
Merchants Bank Investment.
Racquet Club Bonds.
F. H. Smith Bonds.
Great National Insurance.
Investment Bldg. Bonds.
Tivoli Apt. Bonds.
Alroy Apt. Bonds.
Bank of Brightwood.
Union Finance.
WE WILL SELL
5 Fidelity Storage Com. Bid.
1,000 Imperial Royalties Pfd. $1.30.
200 Bank Stock Corp. Md. B 2.00.
125 Atlantic Seaboard Airways @ 7.
150 U. S. Security Units @ 2.
20 Virginia Plate Glass @ 20.
30 F. H. Smith 7½% Pfd. @ 20.
CAPITAL CITY CO.
Washington Bldg.
Phone District 8291-8292.

Real Estate Loans
(D. C. Property Only)
6%
No Commission Charged
You can take twelve years to pay off your loan without the expense of renewing. $1,000 for $10 per month, including interest and principal. Large or small loans at proportionate rates.
PERPETUAL BUILDING ASSOCIATION
Established 1881.
LARGEST IN WASHINGTON.
Assets Over $20,000,000
Cor. 11th and E N.W.
JAMES BERRY, President.
EDWARD C. BALTZ, Secretary.

First Trust
and
Construction
Loans
Applications Invited
Glover & Flather
1508 H St. N. W.
National 1753

M. J. MEEHAN & COMPANY
Members
New York Stock Exchange
New York Curb Exchange
New York Cotton Exchange
New York Produce Exchange
Chicago Board of Trade
Mr. Frank J. F. Thiel
Resident Partner
HOTEL WASHINGTON
Washington, D. C.
Telephone—Metropolitan 3685
Investment Securities
Direct Private Telephone to our MAIN OFFICE
61 Broadway, New York

PRINTING
OF QUALITY
WITH SERVICE
AT LOW PRICES
Franklin J. FREA Inc.
Phone National 4040
1326 Eye St. N.W.

EQUITABLE
Co-Operative Building Association
Organized 1879.
50th YEAR COMPLETED.
Woodward Building. Met. 3783.
Assets $5,662,549.55
Think of the Future By Saving Now
Join the Equitable and save systematically. Our plan will meet with your approval.
Subscriptions of the 98th Issue of Stock Being Received
Share, $2.50 Per Month
EQUITABLE BUILDING
915 F St. N.W.
JOHN JOY EDSON, President.
WALTER S. PRATT, Jr., Secretary.

A FIRST MORTGAGE NOTE
—will still be paying the same satisfactory rate of interest when many of the alluring investments of higher, perhaps temporary, yield are only an unhappy memory to the short-sighted investor who puts profit ahead of safety.
We Offer and Recommend
First Mortgage Notes
at
6½%
SHANNON & LUCHS INC.
1435 K St. Nat. 2345

Escape By Autotomy
WHEN a lizard is caught by the tail he instinctively resorts to autotomy—that is, he goes away and you are left with his tail. The breaking away of the tail from the lizard's body helps the lizard to get out of the enemy's reach. Thousands of speculators caught in the breaking-up of the stock market recently emulated the lizard and sold out at any sacrifice in order to salvage something of their savings.
—And unless you plan to escape a drop in the market by "autotomy," you should invest your capital only in those securities which are always sound, never affected by stock market movements, and unfailingly pay their handsome interest return to the investor—the First Mortgage Notes sold through the Swartzell, Rheem & Hensey Company.
These Notes are the financial foundations of some of the finest properties in Washington, and yield a steady income of 6 per cent yearly. For more than 60 years these Notes have been offered to the public, and in all that time not a penny has ever been lost in principle or interest to an investor.
First Mortgage Notes may now be obtained in denominations of $100, $200, $500, $1,000 and $10,000.
SWARTZELL, RHEEM & HENSEY CO.
MORTGAGE BANKERS
727 15 STREET N.W.
WASHINGTON D.C.

LIVE FOREIGN BONDS SCORE MANY GAINS

Latin-American Group and High-Grade Carriers Touch New Peaks.

AMUSEMENT SHARES UP

New York, March 11 (A.P.).—Accumulation of foreign bonds proceeded vigorously in today's short market session, with the result that many issues in this group broke their previous high marks for the year or longer.

Much of the recent buying of dollar obligations of foreign governments, states, corporations and municipalities has come from abroad, and the impressive response to these inquiries indicates that floating supplies are rather limited. The current of this group is received with considerable enthusiasm in investment circles in view of the fact that the flotation of several important foreign loans, including the reparations issue, has been awaiting signs of definite market improvement.

Domestic rails rose rather easily during the 2½ hours of trading, and new highs were numerous. Utilities took an upward course, while the industrials held steady. United States Governments, none of which is now at a discount, were very quiet, but the Treasury 4⅛s rose to the new 1930 high of 113.

Latin-American Issues Rise.

Latin-American issues, which offer substantial yields, moved in some volume and were almost uniformly higher. Brazil 8s touched par, the highest price in months. New tops for the year or longer also appeared in Buenos Aires 6s, most of the Argentine 6s, Chile Mortgage Bank 6s, Bolivia 8s, Peru first 6s, Rio Janeiro 6½s, Rio Grande do Sul 7s and others. Among the European government and municipal bonds, Italian Kingdom 7s, Dresden City 7s, Berlin City Electric 6½s of 1959, and Milan 6½s exceeded their previous highs.

Trading in the rails reflected the favorable sentiment toward all divisions of this group and a miscellaneous assortment, especially the high grade bonds, was bid up to peak prices. This movement embraced Chicago & Alton 3s, Chicago & Northwestern 4¾s, Rock Island general 4s, Great Northern 5½s, Canadian Pacific 4s, Denver & Rio Grande Western 5s, Louisville & Nashville collateral 5s, and Missouri, Kansas, Texas first 4s. New York Central 3½s rallied 1⅜. Southern Railway general 6s and Union Pacific refunding 4s rose ⅞ each.

Amusement company bonds made further gains. Keith Corporation 6s advanced 3 points and Shubert 6s and Pathe 7s, 1 each. Loew's 6s sold off 1⅜ to 120.

Obligations of cement manufacturers declined, North American Cement 6½s losing 3 points and Penn Dixie 6s 1 point. Otherwise the industrials were able to absorb selling rather easily, although fractional net declines came out in Armour 4½s, American Smelting 5s and a few others. Shell Union Oil 5s, well supported, improved half a point.

Utilities Are Active.

Buying of utilities was fairly active Utah Power & Light 5s, Peoples Gas of Chicago 6s, New Orleans Public Service 5s and American Telephone 5s of 1965 rose ¼ to ½.

Bonds with stock conversion privileges were dull. American Telephone 4½s, unchanged; International Telephone 4½s and New Haven 6s, up ¾, and the new Alleghany Corporation 5s led in activity. The last named issue closed at 97¾, against the offering price of 97.

Today's offering of three-year 5½ per cent gold notes of the Baldwin Locomotive Co., totaling $12,000,000, was oversubscribed. A New York syndicate, bidding 97.32, won a $4,260,000 new issue of Chicago, Milwaukee, St. Paul & Pacific Railroad 4½ per cent equipment trust certificates.

Public offering will be made tomorrow of an issue of $5,500,000 Laclede Gas Light Co. first mortgage collateral and refunding 5½ per cent bonds, series D, at par and interest. The bonds mature February 1, 1960.

CHICAGO GRAIN.

Chicago, March 11 (A.P.).—Fizzling out of crop scare reports today did much to tumble wheat down to new bottom prices for the current season. July and September contracts, representing wheat yet to be harvested, were much more depressed than March and May, which stand for wheat ready to be milled at once. Dust storms today in Nebraska and persistent dry weather in Kansas aroused more or less anxiety among traders, but no actual serious crop damage to wheat was reported.

Closing quotations on wheat were heavy, ⅜@2¼c a bushel lower than yesterday's finish. Corn closed 1c off to 1c up, with oats varying from ⅛c decline to ⅛@¼c advance and provisions unchanged to a rise of 12c.

Lowest prices of the day in the wheat market here, and also for the season so far, came just before dealings were ended. To some extent the setbacks were due to increased weakness of values at Winnipeg and Liverpool, May wheat at Liverpool having dropped to 1⅛c under the same month in Chicago, with export demand for North American wheat showing no improvement. Meanwhile, Canada was reported to be competing sharply with Argentina and Australia in efforts to capture the small amount of European business available. In addition, there were advices here that German farmers are in a desperate plight, and that further government measures restricting grain shipments into Germany are impending.

Contributing to selling pressure on the Chicago wheat market was the fact that official figures relative to farm reserve stocks of domestic wheat were larger than had generally been expected. On the other hand, more or less unfavorable crop conditions in Nebraska and Kansas, as well as some other States, acted at times as a rally influence. A good deal of notice was also taken of statements from Farm Board officials that there is no intention of sending United States wheat abroad at prices lower than those which American millers are now paying. Nevertheless buying power dwindled toward the last, and the finish was near to the bottommost level reached.

Rye collapsed with wheat, and sold at prices not touched before since July, 1914. Corn broke the current season's low-price record. A bearish factor was that farm stocks of corn in eight States were shown to be larger than at this time last year. Oats sympathized with weakness of other grain.

Provisions were responsive to upturns in the value of hogs.

Closing indemnities: Wheat—May, 1.06⅞@1.07, 1.12¾@1.11⅞; July, 1.01@1.01¼, 1.07¾@1.07⅛; September, 1.03¼@1.03⅜, 109. Corn—May, 79¼@79⅜, 82¼; July, 80½, 84½; September, 81⅞, 84¾.

Cash grain:
WHEAT—No sales.
CORN—No. 6 mixed, 55@65; No. 4 white, 70@74.
OATS—No. 3 white, 41½@42; No. 4 white, 41.
RYE—No sales.
BARLEY—Quotable range, 57@65.

GRAIN AND PROVISIONS FUTURES:

	High.	Low.	Close.
Wheat—			
March	1.07¼	1.05¾	1.06¼
May	1.12⅝	1.10¾	1.11¾
July	1.07	1.05⅛	1.05¼
September	1.08⅞	1.07	1.07¼
Corn—			
March	77⅜	75½	77¼
May	82	80¼	81⅝
July	84⅛	82	83½
September	84½	82¾	83¾
Oats—			
March	41½	41¼	41½
May	42¾	42¼	42⅝
July	42¼	41⅞	42¼
September	41⅞	41⅝	41¾
Rye—			
March	63	61⅛	62⅛
May	63¾	62¼	62¼
July	66½	64¼	64½
September	68½	66¾	67¼
Lard—			
March	.....	.....	10.22
May	10.40	10.35	10.37
July	10.65	10.60	10.62
Bellies—			
May	13.20	13.10	13.20
July	13.37	13.32	13.37

RICHMOND LIVE STOCK.

Richmond, Va., March 11 (A.P.).—HOGS—Receipts, fair; market, steady; early top at 11.25 paid for choice corn fed, 160 to 220 pounds weight hogs; soft oily hogs subjected to discount.

CATTLE—Receipts, fair; market steady; steer range, 9 to 12.50; cows, 4.00 to 8.50; heifers, 7.00 to 11.00; calves, good and choice veal, 12.00@13.00.

SHEEP—No receipts reported.

BOND SALES ON NEW YORK EXCHANGE

(Reported direct from the New York Stock Exchange by J. & W. Seligman & Co.

UNITED STATES GOVERNMENT WAR LOANS.
The following sales are given in lots of $1,000.
Quotations in dollars and 32ds of a dollar.

Sale	Issue	Open	High	Low	Last
107	Liberty 3½s	100.1	101.1	100	100
1	Liberty 1st 4¼s	101.9	101.9	101.9	101.9
17	Liberty 4th 4¼s	101.21	101.21	101.21	101.21
6	U S G 4¼s	112.25	113	112.25	113
1	U S G 4s	108.21	108.21	101.21	101.21
1	U S G 3⅜s, 1943	100.20	100.20	100.20	100.20
6	U S G 3⅜s, 1947	100.20	100.20	100.20	100.20

FOREIGN GOVERNMENT BONDS.
The following sales are given in lots of $1,000.

Sale	Issue.	Open	High	Low	Last
	A				
6	Akershus, Dept of, 5s, 1963	92	92	92	92
22	Antioquia, Dept of, A-7s, 1945	79	81	79	81
1	Antioquia, Dept of, B-7s, 1945	80	80	80	80
5	Antioquia, Dept of, 1st 7s, 1957	80	80	80	80
10	Antioquia, Dept of, 2d 7s, 1957	76	80	76	80
5	Antioquia, Dept of, 3d 7s, 1957	80	80	80	80
19	Antwerp, City of, 5s, 1958	94¼	94½	94¼	94½
7	Argentine Govt 6s, ser A, 1957	98⅜	98¾	98½	98¾
3	Argentine Govt 6s, ser B, 1958	98¼	98½	98¼	98½
20	Argentine Govt 6s, June, 1959	98¼	99	98	99
1	Argentine Govt 6s, Oct. 1959	98¼	98¼	98¼	98¼
1	Argentine Govt 6s, May, 1960	98⅝	98⅝	98⅝	98⅝
6	Argentine Govt 6s, Oct. 1960	98¼	98½	98¼	98½
2	Argentine Govt 6s, Sept. 1960	98⅝	98⅝	98½	98½
9	Argentine Govt 6s, Feb. 1961	98¼	98½	98⅛	98½
2	Argentine Govt 6s, May, 1961	98½	98½	98½	98½
11	Argentine Govt 5½s, 1962	92¾	92⅞	92¾	92¾
8	Australia 5s, 1955	88¼	88⅛	88	88
11	Australia 5s, 1957	87¾	88¼	87¾	88¼
18	Australia 4½s, 1956	81¼	81½	81	81½
12	Austrian Govt 7s, 1943	105	105	105	105
	B				
8	Bavaria, King of, 6½s, 1945	95¼	95¼	95¼	95¼
24	Belgium, King of, 6s, 1955	102⅞	103	102⅞	103
10	Belgium, King of, 6½s, 1949	107⅛	107⅛	107⅛	107⅛
8	Belgium, King of, 7½s, 1945	115⅜	115⅜	115⅜	115⅜
6	Belgium, King of, 7s, 1956	108	108	108	108
10	Berlin 6½s, 1950	94⅞	95	94½	94½
4	Bolivia 8s, 1947	95¼	95½	95¼	95½
5	Bolivia 7s, 1958	80	80	80	80
11	Bolivia 7s, 1969	79¾	80	79¾	80
2	Bordeaux, City of, 6s, 1934	103½	103½	103½	103½
2	Brazil, U S of, 7s, 1952	89	89	89	89
4	Brazil, U S of, 6½s, 1926-57	81¼	81¼	81⅛	81⅛
15	Brazil, U S of, 6½s, 1927-57	81	81	80½	81
9	Brazil, U S of, 8s, 1941	98¾	99	98¾	98¾
6	Bremen, State of, 7s, 1935	102	102	102	102
6	Brisbane, City of, 5s, 1957	84⅛	84⅛	83½	83½
4	Budapest, City of, 6s, 1962	81	81	80⅝	80⅝
1	Buenos Aires, Prov of, 6s, 1961	87½	87½	87½	87½
21	Bulgaria, King of, 7½s, 1968	87½	90	87½	90
	C				
5	Caldas, Dept of, 7½s, 1946	85	85	84	84
1	Canada, Dom of, 5s, 1952	103⅝	103⅝	103⅝	103⅝
5	Canada, Dom of, 4½s, 1936	98⅛	98½	98⅛	98½
7	Cauca Valley, Rep of, 7½s, 1946	90	90	90	90
21	Chile, Rep of, 6s, 1960	92¼	92½	92¼	92¼
12	Chile, Rep of, 6s, 1961	92½	92½	92¼	92¼
1	Chile, Rep of, 6s, 1961, Jan	92¾	92¾	92¾	92¾
5	Chile, Rep of, 6s, 1961, Sept	92⅛	92⅛	92⅛	92⅛
9	Chile, Rep of, 6s, 1962	92⅛	92⅛	92⅛	92⅛
3	Chile, Rep of, 7s, 1942	101	101¼	101	101
47	Chinese Govt 5s, 1951	24⅜	24⅜	24¼	24⅜
4	Cologne, City of, 6½s, 1950	93¾	94	93¾	94
34	Colombia, Rep of, 6s, 1961, Oct	76½	77	76	76
12	Copen, City of, 5s, 1952	96½	96¾	96½	96¾
8	Copen, City of, 4½s, 1953	92	92⅛	92	92⅛
6	Costa Rica, Rep of, 7s, 1951	86½	87	86½	87
4	Cuba, Rep of, 5½s, 1953	100¼	100¼	100¼	100¼
2	Cundinamarca, Dept of, 6½s, 1959	75⅛	75½	75⅛	75½
	D				
1	Denmark, King of, 6s, 1942	104¾	104¾	104¾	104¾
16	Denmark, King of, 5½s, 1955	101	101	100¾	101
10	Denmark, King of, 4½s, 1962	92¼	92¼	92¼	92¼
1	Danish Mun 8s, Ser A, 1946	109⅞	109⅞	109⅞	109⅞
1	Danish Mun 8s, Ser B, 1946	109¼	109¼	109¼	109¼
1	Dominican Rep 5½s, 1942	94	94	94	94
1	Dominican Rep 5½s, 1940, 2d	95	95	95	95
3	Dresden, City of, 7s, 1945	99¼	99¼	99¼	99¼
5	Dutch E India 6s, 1947	101¾	101¾	101¾	101¾
1	Dutch E India 6s, 1962	101¾	101¾	101¾	101¾
	F				
1	Finland, Rep of, 6½s, 1956	97½	97½	97½	97½
10	Finland, Rep of, 7s, 1950	100½	100½	100¼	100¼
1	Finnish Muncip 6½s, 1954, A	97¼	97¼	97¼	97¼
7	Finnish Muncip 6½s, 1954, B	97½	97¼	97⅜	97⅜
43	French Govt 7½s, 1941	122	122¼	122	122¼
38	French Govt 7s, 1949	116	116¼	116	116⅛
	G				
44	German Govt 7s, 1949	107¼	107½	107¼	107½
6	Greek Govt 7s, 1964	100	100	100	100
17	Greek Govt 6s, 1968	87	87	87	87
	H				
2	Haiti, Rep of, 6s, 1952	94	94	94	94
1	Hamburg, State of, 6s, 1946	95⅞	95⅞	95⅞	95⅞
1	Hungarian Con Mun 7½s, 1945	99½	99½	99½	99½
	I				
1	Irish Free State 5s, 1960	96¼	96¼	96¼	96¼
23	Italy, King of, 7s, 1951	99½	99¾	99½	99¾
	J				
6	Japanese 6½s, 1954	103¼	103¼	103¼	103¼
51	Jugo Bk 7s, 1957	79⅝	81½	79⅝	81½
	L				
4	Leipzig, City of, 7s, 1947	99½	99½	99½	99½
6	Lyons, City of, 6s, 1934	103½	103½	103½	103½
	M				
1	Marseilles, City of, 6s, 1934	103½	103½	103½	103½
2	Medellin, Municipality of, 6½s, '54	73½	73⅞	73	73
15	Milan, City of, 6½s, 1952	92¾	93⅝	92¾	93⅝
15	Minas Geraes 6½s, 1958	76⅛	79	76⅛	79
1	Montevideo, City of, 7s, 1952	101	101	101	101
5	Montevideo, City of, 6s, 1959	94¼	94¼	94¼	94¼
	N				
1	Netherlands 6s, 1972	103¼	103¼	103¼	103¼
5	New South Wales 5s, 1957	85½	85⅞	85⅜	85⅞
11	Norway, King of, 5s, 1963	97¼	97½	97¼	97½
3	Norway, King of, 5½s, 1965	101	101	101	101
2	Norway, King of, 6s, 1943	103⅝	103⅝	103⅝	103⅝
4	Norway, King of, 6s, 1944	103⅛	103⅛	103⅛	103⅛
5	Norway, King of, 6s, 1952	102¼	102⅝	102¼	102⅝
	P				
1	Pernambuco, State of, 7s, 1947	79½	79½	79½	79½
5	Peru 6s, 1960	78½	79⅜	78½	79⅜
1	Peru 6s, 1961	76¼	76¼	76¼	76¼
2	Peru 7s, 1959	94⅜	94⅜	94⅜	94⅜
7	Poland 8s, 1950	94⅜	94⅜	94¼	94¼
10	Poland 7s, 1947	83¾	84	83⅝	84
1	Poland 6s, 1940	75½	75½	75½	75½
5	Porto Allegre, City of, 8s, 1961	93½	93½	93½	93½
2	Prague, City of, 7s, 1952	107	107	107	107
	Q				
1	Queensland, State of, 6s, 1947	101¼	101¼	101¼	101¼
9	Queensland, State of, 7s, 1941	105¼	105¼	105¼	105¼
	R				
3	Rio de J., City of, 8s, 1946	99¼	99¼	98¾	98¾
3	Rio de J. City of, 6½s, 1953	79	80½	79	80½
1	Rio Gr do Sul, St of, 8s, 1946	99¾	99¾	99¾	99¾
10	Rio Gr do Sul, St of, 6s, 1968	72	72	71¾	71¾
25	Rio Gr do Sul, St of, 7s, 1967	81	81⅜	80⅞	81⅜
25	Rome, City of, 6½s, 1952	93⅛	93⅝	93¼	93⅝
	S				
13	Santa Fe, Prov. of, 7s, 1942	93	93	93	93
10	Sao Paulo, City of, 8s, 1952	99	99	99	99
17	Sao Paulo, City of, 6½s, 1957	76	77	76	77
1	Sao Paulo, State of, 6s, 1968	71	71	71	71
4	Sao Paulo, State of, 7s, 1956	86	86½	86	86½
10	Sao Paulo, State of, 8s, 1936	98⅜	98⅜	98⅜	98⅜
21	Sao Paulo, State of, 8s, 1950	96⅛	96⅜	96⅛	96⅜
8	Seine, Dept of, 7s, 1956	108	108	108	108
9	Serbs, C & S, King of, 8s, 1962	93½	93½	93½	93½
15	Serbs, C & S, King of, 7s, 1962	82½	82⅝	82	82
1	Silesia, Prov. of, 7s, 1958	76	76	76	76
2	Switzerland, Govt of, 5½s, 1946	103¼	103¼	103¼	103¼
2	Switzerland, Govt. of, 8s, 1940	107⅝	107⅝	107⅝	107⅝
	T				
2	Tokyo, City of, 5½s, 1961	90	90	90	90
5	Tolima, Dept of, 7s, 1947	85	86	85	86
2	Trondhjem, City of, 5½s, 1957	97	97	97	97
	U				
12	U K Gt B & I 5½s, 1937	103⅝	103¾	103⅝	103¾
14	Uruguay, Rep of, 6s, 1960	95⅛	95½	95⅛	95¼
	V				
9	Vienna, City of, 6s, 1952	87	88	87	88
	W				
2	Warsaw 7s, 1958	77¾	77¾	77¾	77¾
	Y				
6	Yokohama, City of, 6s, 1961	96¼	96¼	96¼	96¼

DOMESTIC BONDS—RAILS AND MISCELLANEOUS.

Sale	Issue.	Open	High	Low	Last
	A				
17	Abitibi Power & Paper 5s, 1953	83⅝	83⅝	83⅝	83⅝
1	Allegheny Corp 5s, 1944	101½	101½	101½	101½
11	Allegheny Corp 5s, 1949	101⅝	101¾	101⅝	101¾
97	Allegheny Corp 5s, 1930-50 w i	97⅝	97¾	97½	97¾
24	Amer I G Chemical 5½s, 1949	103	103⅛	103	103⅛
18	American International 5½s, 1949	99	99	99	99
1	Amer Smelt 5s, 1947	101⅞	101⅞	101⅞	101⅞
4	Amer Sugar Ref 6s, 1937	103⅞	103⅞	103⅞	103⅞
299	Amer Tel & Tel 4½s, 1939	159¾	160	159¾	159⅞
82	Am T & T g 5s, 1965	102⅞	102⅝	102⅞	102⅞
3	Amer T & T gen 4½s, 1933	105	105	105	105
3	Amer T & T Col 5½s, 1943	105⅝	106	105⅝	106
11	Amer Tel & Tel 5s, 1960	102½	102⅞	102½	102⅞
1	Amer Water Works 5s, 1934	100½	100½	100½	100½
1	Amer Water Works 6s, 1975	105¾	105¾	105¾	105¾
5	Armour & Co 4½s, 1939	89½	89½	88⅞	88⅞
11	Armour & Co of Del 5½s, 1943	82	82¼	82	82
10	At T & S F gen 4s, 1995	93⅞	94	93⅞	93⅞
3	At T & S F adj 4s, 1995	89⅜	89¾	89⅜	89¾
4	At T & S F 4½s, 1998	136¼	136¼	136¼	136¼
2	At T & S F Ariz Div 4½s, 1962	99	99	99	99
7	A C L & N col 4s, 1952	90¾	90¾	90¾	90¾
5	Atlantic Coast Line 4½s, 1964	98	98	98	98
	B				
1	B & O 1st 4s, 1948	93¼	93¼	93¼	93¼
13	B & O cvt 4½s, 1933	99½	99½	99⅜	99½
6	B & O 1st g 5s, 1948	104	104⅛	104	104⅛
2	B & O ref & gen 5s, 1995	102⅝	102⅝	102⅝	102⅝
11	B & O ref 6s, 1995	109⅞	110¼	109⅞	110¼
9	B & O (P L E & W Va) 4s, 1941	93½	93½	93½	93½
3	B & O (S W Div) 5s, 1950	103	103	102⅝	102⅝
1	B & O (Tol & Cinn) 4s, 1959	85⅜	85⅜	85⅜	85⅜
1	B & O 5s, ser D, 2000	102⅝	102⅝	102⅝	102⅝
4	Berlin City Elec 6½s, 1951	93½	93⅝	93½	93⅝
3	Berlin City Elec 6½s, 1959	93	93⅝	93	93⅝
6	Brooklyn Man Tran 6s, 1968	98¼	98⅝	98¼	98⅝
10	Buff R & P 4½s, 1957	92½	92½	92½	92½
1	Bush Terminal 5s, 1955	96⅞	96⅞	96⅞	96⅞
	C				
2	Canadian Nat 4½s, 1954	94¾	94¾	94¾	94¾
7	Canadian National 4½s, 1957	94⅞	94⅞	94⅞	94⅞
22	Canadian Nat 5s, 1959, gtd, July	101⅝	101⅞	101⅝	101⅞
2	Canadian Nat 5s, 1959, gtd, Oct	101⅛	101¼	101⅛	101¼
2	Canadian Pac deb 4s	85⅝	85⅞	85⅝	85⅞
2	Canadian Pac 5s, 1944	102⅝	102⅝	102⅝	102⅝
5	Central of Ga 5s, ser C, 1959	100	100½	100	100½
1	Certainteed Prod 5½s, 1948	52⅜	52⅜	52⅜	52⅜
10	Ches & Ohio gen 4½s, 1992	99	99¼	99	99¼
37	Ches & Ohio 4½s, 1995, B	96⅜	96½	96⅜	96½
20	Ches Corporation 5s, 1947	100	100¼	100	100
5	C & E Ill 1st cons g 5s, 1951	75½	76	75½	76
1	Chi Great West 1st 4s, 1959	66	66	66	66
136	C, M & St P & Pac 5s, 1975	93½	94	93½	94
40	C, M, St P & Pac ajs 5s, 2000	72⅜	72¾	72½	72½
5	C, M & St P 4s, 1989	85½	85½	85½	85½
1	C, M & St P 4½s, 1989, C	95	95	95	95
37	Chi & N W 4¾s, 1949	100⅝	100¾	100⅝	100¾
27	Chi, R I & P ref 4s, 1934	97	97¼	96	97⅛
14	Chi, R I & P 4½s, 1952	94¾	95	94¾	95
3	C, R I & P g 4s, 1988	90	90½	90	90½
16	Chile Copper 5s, 1947	96	96	96	96
14	Cinn Gas 4s, 1968	89	89¼	89	89¼
39	C C C & St L g 4s, 1993	90	91	90	91
1	Colon Oil 6s, 1938	81	81	81	81
4	Commercial Credit 6s, 1934	93½	93½	93½	93½
8	Commercial Credit 5½s, 1935	92	92	91	91
8	Consolidated Gas N Y 5½s, 1945	105½	105½	105½	105½
4	Cons Coal of Md 1st 5s, 1950	60	60	60	60
	D				
3	Denver Gas 5s sta, 1951	99½	99½	99½	99½
15	Denver & Rio Grande 1st 4s, 1936	94¼	94¼	94¼	94¼
2	Denver & Rio Gr cons 4½s, 1936	97½	97½	97½	97½
19	Denver & Rio Gr West 5s, 1978	92¼	93	92¼	93
10	Detroit Edison ser B 5s, 1955	103½	103½	103½	103½
1	Detroit Edison 5s, 1962	103¼	103¼	103¼	103¼
2	Detroit Edison 1st & ref 6s, 1940	106⅞	107	106⅞	107
25	Dodge Bros 6s, 1940	94¼	95	94¼	95
2	Duke-Price Pow 6s, 1966	104	104¼	104	104¼
1	Duquesne Light 4½s, 1967	99⅛	99⅛	99⅛	99⅛
	E				
5	Edith Rock-McCormick 6s, 1934	100¾	101	100¾	100¾
2	Erie gold 4s, A, 1953	84¾	85½	84¾	85½
1	Erie gold 4s, B, 1953	85	85	85	85
20	Erie R R 5s, 1967	95½	95⅝	95½	95½
5	Erie & Jersey 1st 6s, 1955	111¼	111¼	111¼	111¼
	F				
7	Fisk Rubber Co 8s, 1941	89	89	88½	88½
8	Fla East Coast 1st & ref 5s, 1974	56½	56½	56½	56½
1	Framerican Ind Dev 7½s, 1942	107	107	107	107
	G				
2	General Cable 5½s, 1947	102½	102½	102½	102½
24	General Motors Accep 6s, 1937	103⅛	103⅛	103	103
1	German Cen Agri Bk 6s, 1960, July	85⅝	85⅝	85⅝	85⅝
20	German Cen Ag Bk 6s, 1960, Oct	85⅛	85⅛	85	85
7	German Cen Ag Bank 6s, 1938	91	91	90⅝	90⅝
1	Goodrich 6½s, 1947	106⅛	106⅛	106⅛	106⅛
24	Goodyear T & R 5s, 1957	93	93⅛	93	93⅛
14	Grand Trunk of Can deb 6s, 1936	104⅝	105	104⅝	105
2	Gt Cons El Pow of Jap 7s, 1944	99¾	99¾	99¾	99¾
2	Gt Cons El Pow of Jap 6½s, 1950	94¾	94¾	94¾	94¾
7	Great Nor 7s, 1936	111⅛	111¼	111	111¼
	H				
8	Havana Elec 5½s, 1951	63	63	62¼	62¼
43	H & M 1st & ref 5s, A, 1957	97	97	96¾	96¾
5	H & M adj inc 5s, 1957	79⅜	79⅝	79½	79½
31	Humble Oil 5½s, 1932	102¼	102¼	102	102¼
3	Humble Oil 5s, 1937	100¼	100¼	100⅛	100¼
	I				
12	Indiana Limestone 6s, 1941	70	70	70	70
23	Interb R T ref 5s, 1966	65⅝	66	65⅝	66
2	Interb R T ref 5s, 1966, sta	66	66	66	66
20	Interl & Gt N 1st 6s, 1952	104¾	104¾	104¾	104¾
10	Internatl Tel & Tel 5s, 1955	96⅜	96½	96⅜	96½
43	Internatl Tel & Tel 4½s, 1939	120⅝	121	120⅝	120⅞
	K				
12	Keith Corp (B F) 6s, 1946	89¾	91	89¾	91
6	Krueger-Toll Co 5s, 1959	95⅞	95⅞	95¾	95¾
	L				
28	Lautaro Nitrate 6s, 1954	81¼	81¾	81¼	81¾
3	Loew's Inc 6s, 1941	121	121	120	120
11	Loew's Inc 6s, 1941, x-war	98¼	98½	98	98
	M				
4	M K & T pr ln 5s, A, 1962	102½	102½	102½	102½
19	Missouri Pac 5s, Series F, 1977	100¼	100¼	100	100¼
8	Missouri Pac 5½s, 1949	111⅛	111⅛	110⅞	111
23	Missouri Pac gen 4s, 1975	77⅛	77⅛	77	77
12	Missouri Pac 5s, Series G, 1978	100	100¼	100	100¼
	N				
40	National Dairy Products 5¼s, 1948	98¼	98½	98¼	98½
1	N O T & M 1st 5s, Series B, 1954	96½	96½	96½	96½
4	N O T & M 5½s, 1954	102½	102½	102½	102½
11	N Y C & H R 1st 3½s, 1997	80	80⅞	80	80⅞
5	N Y C & H R deb 4s, 1934	98½	98½	98⅜	98⅜
4	N Y Central 5s, 2013	106⅛	106⅛	106⅛	106⅛
1	N Y Central cvt deb 6s, 1935	106⅜	106⅜	106⅜	106⅜
1	N Y Chi & St L 6s, 1931	101¼	101¼	101¼	101¼
25	N Y Chi & St L 5½s, A, 1974	106⅞	107	106⅞	107
5	N Y Chi & St L 6s, 1932	102¼	102¼	102¼	102¼
2	N Y Chi & St L deb 4s, 1931	99¼	99⅜	99¼	99⅜
32	N Y N H & H cvt 6s, 1948	129½	131	129½	130½
3	N Y T 1st & g 4½s, 1939	99⅛	99⅛	99⅛	99⅛
6	Norddeutsch-Lloyd-Bre 6s, 1947	89	89	88½	88½
7	North Amer Edison 5½s, 1963	101⅝	101¾	101⅝	101¾
1	Northern Pacific gen 3s, 2047	67⅝	67⅝	67⅝	67⅝
10	Northern Pacific pr ln g 4s, 1997	90	90	90	90
3	Northern Pacific ref & imp 6s, 2047	113¼	113¼	113¼	113¼
1	Northern Pacific 5s ser D, 2047	103½	103½	103½	103½
1	Northern Pacific 5s ser D, 2047	103½	103½	103½	103½
1	Northern States Power 5s, 1941	101⅛	101⅛	101⅛	101⅛
	O				
2	Otis Steel 6s, 1941	101¾	102	101¾	102
	P				
8	Pacific Gas & El 5s, 1942	101¾	101¾	101¾	101¾
2	Pan-Amer P & T 6s, 1934	103	103	103	103
5	Para-Fam-Lasky 6s, 1947	101⅝	101⅝	101⅝	101½
1	Paris-Lyons Med Rwy 6s, 1958	103⅛	103⅛	103⅛	103⅛
2	Paris-Lyons Med Rwy 7s, 1958	105⅛	105⅛	105⅛	105⅛
31	Pathe Exchange 7s, 1937	53	53½	52½	53
5	Pa Dixie Cement 6s, 1941	81	81	81	81
3	Penn Co 4¾s, 1963	99⅝	99⅝	99⅝	99⅝
3	P. R. R cons g 4s, 1948	93½	93½	93½	93½
5	P R R cons g 4s, 1948, sta	93¼	93¼	93¼	93¼
6	P R R g m 4½s ser A, 1965	99⅛	99⅛	99⅛	99⅛
4	P R R 5s, 1964	103¼	104	103¼	104
2	Penn R R 6½s, 1936	109	109¼	109	109
7	Penn R R 7s, 1930	100	100	100	100
2	Peo Gas Lt & Coke 6s, 1943	112¾	112¾	112¾	112¾
18	Philadelphia Co 5s, 1967	98¾	99	98¾	99
14	Phil & Reading C & I 6s, 1949	97½	97½	96½	96½
1	Portland Ry Co 5s, 1930	99⅞	99⅞	99⅞	99⅞
1	Portland Ry Lt & P 5s, 1942	99¼	99¼	99¼	99¼
2	Postal Tel & Cable 5s, 1953	94	94	93¾	93¾
1	Pub Ser El & Gas 4½s, 1967	97	97	97	97
77	Pub S El & Gas 4½s, 1970	96⅜	97	96⅜	97
	R				
9	Reading 4½s, 1997	99¼	99¼	99¼	99¼
1	Remington Arms 6s, 1937	97	97	97	97
10	Remington Rand 5½s, 1947	97¾	98	97¾	98
1	Rep Iron & Steel 5½s, 1953	103	103	103	103
	S				
2	S A L Ry ref g 4s, 1959	57¾	58	57¾	58
12	S A L Ry 6s, 1945	73½	73¾	73½	73¾
12	Shell Union Oil 5s, 1947	94⅞	95	94⅞	95
1	Shell Union Oil 5s ctfs, 1949 ww	98⅞	98⅞	98⅞	98⅞
20	Shubert Theater 6s, 1942	50½	50¾	49½	50¾
12	Sinclair Crude Oil 5½s, 1938	98⅜	98⅜	98⅜	98⅜
10	Sinclair Pipe Line 5s, 1942	95¼	95½	95¼	95½
6	Sinclair Oil 6½s, 1938	100⅜	100⅜	100⅜	100⅜
1	Sinclair Oil 6s, Ser D, 1930	100¼	100¼	100¼	100¼
2	Sou Pacific ref 4s, 1955	92¼	92¼	92¼	92¼
33	Sou Pacific 4½s, 1969	98¼	98⅜	98¼	98⅜
18	Sou Pacific 4½s, 1968	96½	97	96½	97
7	Sou Pac-Oreg Lines 4½s, 1977	98½	98½	98½	98½
14	Sou Ry gen 4s, Ser A, 1956	90⅜	90⅜	90⅜	90⅜
36	Sou Ry 5s, 1994	109¼	109¼	109	109¼
13	Sou Ry 6s, 1956	117½	118¼	117½	118¼
17	Sou Ry gen 6½s, 1956	124	124½	124	124½
13	St L & S F R pr ln, Ser A, 4s, 1950	90	90	90	90
2	St L & S F R pr ln, Ser B, 5s, 1950	102¼	102¼	102	102
40	St L & S F R R 4½s, 1978	91½	91¾	91½	91¾
13	St L & S F Ry gen 6s, 1931	90	90	90	90
12	St L & S W cons 4s, 1932	98½	98½	98½	98½
11	South Bell Tel 5s, 1941	102⅜	102½	102⅜	102½
44	Standard Oil of N J 5s, 1946	102½	102¾	102½	102⅝
19	Standard Oil of N Y 4½s, 1951	96	96	96	96
	T				
9	Texas Corp 5s, 1944	101½	101¾	101½	101¾
4	Tokyo Elec Light 6s, 1953	89¾	89⅞	89¾	89⅞
	U				
10	Union Drug of Del 5s, 1953	93⅞	93⅞	93¾	93¾
10	Union Pac 1st g 4s, 1947	94½	94½	94½	94½
12	Union Pac 1st & ref 4s, 2008	90½	90½	90½	90½
3	Union Pac 4s, 1968	89¼	89¼	89¼	89¼
5	Union Pac 4½s, 1967	98	98¼	98	98¼
1	United Steel Corp 6½s, A 1951	86	86	86	86
1	U S Rubber 5s, 1947	86	86	86	86
7	U S Rubber 7½s, 1930	100⅜	100⅜	100⅜	100⅜
3	Utilities Pow & Lt 5½s, 1947	89½	90	89½	90
	V				
4	Va Ry 1st 5s, 1962	104¼	104⅝	104¼	104⅝
	W				
4	Wabash 5½s, 1975	105	105	105	105
14	West Maryland 4s, 1952	81⅞	81⅞	81⅞	81⅞
1	West Maryland 5½s 1977	97	97	97	97
2	West Union 4½s, 1950	96½	96½	96½	96½
1	West Union 6½s, 1936	109	109	109	109
3	Wilson & Co. 1st 6s, 1941	99¾	99¾	99¾	99¾
	Y				
10	Youngstown S & Tube 5s, 1978	101½	101⅝	101½	101⅝

Total bond sales: Today, $6,821,000; yesterday, $10,914,000; week ago, $8,187,000; year ago, $8,453,000.

NEW YORK CURB TRANSACTIONS

Sales in hundreds.	High	Low	Close
A			
3 Aeronaut Indus	13⅝	13	13
3 Aero Underwrit	22⅝	20	22¾
100 Agfa Ansco pf AS	83	82	82
2 Air Invest vtc	5	5	5
1 Air Invest cv pf	14	14	14
3 All Amer Gen C	20⅛	20	20
20 Allegheny Gas	8	7½	8
3 Allied Aviation	1¼	1¼	1¼
1 Aluminum Co Am	315	315	315
1 Alum Co Am pf (6)	107⅝	107⅝	107⅝
14 Am Brit & Cont	8⅜	7⅝	8⅜
1 Am Cap Corp B	8	8	8
13 Amer Chain (3)	57½	56¼	57
2 Amer Cigar	86	86	86
2 Am C P & L A (3r)	44¾	44½	44¾
6 Am C P&L B(10%f)	26½	26	26½
3 Am Colort (2.40)	30⅛	30	30⅛
24 Am C Pow A(10%f)	26⅛	25½	26⅛
1 Am Com P opt war	4¼	4¼	4¼
12 Am Cont Oilfields	⅛	⅛	⅛
51 Am Cyan B (1.60)	28¼	28	28¼
1 Am Dept Stores	5	5	5
4 Am Equities	16¾	16¾	16¾
19 Am & For P war	66	65	65⅞
4 Am Gas & El (1a)	136⅜	134½	134½
2 Am G & El pf (6)	108¼	108	108
13 Am Invest B	12⅛	11⅞	11⅞
16 Am Invest war	5⅛	4⅞	4⅞
1 Am Maracaibo	2	1⅞	1⅞
2 Am Nat Gas	10⅜	10⅜	10⅜
2 Am Salamandra (3)	60⅛	59⅞	60⅛
134 Am Superpow (1)	30⅞	30⅛	30⅝
5 Am Super 1 pf (6)	99⅞	99⅛	99⅞
1 Am Yvette	5¼	5¼	5¼
1 Amsterdam Tr (1½)	27⅜	27⅜	27⅜
7 Anchor Post F (2)	12⅛	12⅛	12⅛
4 Anglo Nor Hold	3⅛	3	3⅛
20 Arizona Globe	⅛	⅛	⅛
21 Arkansas Nat Gas	15	14¾	14¾
46 Ark Nat Gas A	14⅛	13⅞	14
2 Asso Dye & Print	3⅛	3⅛	3⅛
14 Asso El Ind Ltd	5⅞	5⅞	5⅞
96 Asso G&El A(2.40g)	45⅜	45	45⅛
17 Asso G & E deb rts	11⅛	10⅝	11⅛
1 Asso Laundry(.20a)	1⅛	1⅛	1⅛
1 Asso Rayon pf (6)	51¾	51¾	51¾
1 Atl Sec Corp	20½	20½	20½
3 Atlas Plywood (2)	24⅛	24⅛	24⅛
1 Atlas Stores (1a)	29⅞	29⅞	29⅞
3 Autom Mus A (1)	12	11⅞	12
1 Aviation Credit	15⅛	15⅛	15⅛
6 Aviation Sec	8⅝	8½	8⅝
1 Axton F T A (3.20)	46	46	46
B			
150 Babc'ck & W(9g)AS	132	132	132
6 Bahia Corp	4½	4½	4½
50 Balt Tube pf AS	50	50	50
2 Bliss E W	26⅛	26	26
45 Blue Ridge	14⅛	13⅝	13⅝
15 Blue R cvt pf (3r)	42	41½	41⅝
6 Brazil Tr & Lt (2)	39⅛	39⅛	39⅛
2 Bridgeport Mach	4⅛	4⅛	4⅛
1 Brill A (.65)	12½	12½	12½
2 Brillo Mfg	12	12	12
5 Buff N&EP pf(1.60)	25⅜	25⅜	25⅜
6 Bunk H & S (3¼g)	71¼	71¼	71¼
3 Butler Bros (.30)	10⅝	10½	10⅝
C			
8 Cable & Wire A	2¼	2¼	2¼
1 Cable & Wire B	1⅛	1⅛	1⅛
3 Cable &W pf(.27½)	4⅛	4⅛	4⅛
6 C A M Co vtc	½	½	½
47 Can Marc Wireless	6⅛	5⅞	6
1 Carnegie Metals	6⅞	6⅞	6⅞
1 Central At States	5	5	5
13 Cent Pub S A(1¾r)	40	39⅝	40
12 Cent Pub S Del new	35	33	34⅞
18 Cent St Elec (.40a)	33⅝	32½	33½
2 Chain Strs Develop	8	6⅞	8
2 Chain Strs Stock	16	16	16
254 Cities Service (.30a)	39¼	38¾	39⅛
2 CityMach&Tool (2g)	27⅝	27½	27⅝
3 ClevElIllum (1.60)	82	81⅛	82
2 Clev Tractor(1.60)	30	30	30
11 Colgate Palm (2½)	62⅞	61½	62
1 Colombian Syn	⅜	⅜	⅜
2 Columbia Picture	33½	33	33
590 Comwealth Ed(8)AS	284¾	282	284¾
36 Comweal & So war	5¾	5⅝	5⅝
3 ComWatWks (6%f)	15	15	15
5 Cons Aircraft	24⅝	23¾	24
2 Cons Cop Min	7	7	7
1 Con Dairy Prod(2a)	17	17	17
8 ConsG&E Bal (3.60)	114	112½	114
39 Con G&E Balt rt	5⅛	5	5
9 Cons Instrument	4¾	4¾	4¾
12 Cons Laundries	14⅛	14	14
1 Cont Oil me vtc	13½	13½	13½
85 Cord Corp	15⅛	14⅞	15
2 Corroon & Rey	15⅞	15	15
1 Corr & Rey p A(6)	76	76	76
1 Coty Soc Anon rcts	40⅝	40⅝	40⅝
2 Creole Pet	6⅛	6	6
1 Cresson Gold (.08)	⅜	⅜	⅜
27 Crocker & Wheeler	32⅜	31⅞	32
1 Crosse & Bl p(3½)	34⅝	34⅝	34⅝
1 Curtiss Airp ctf	4⅞	4⅞	4⅞
2 Curtiss Wright war	3⅛	3	3
D			
2 Davenport Hos (2)	20½	20⅜	20⅜
2 Dayton Airplane	4⅜	4⅜	4⅜
4 Deere & Co n	127	126	127
1 DeForest Radio	4¼	4¼	4¼
7 Detroit Aircraft	5⅜	5⅜	5⅜
6 Dixie Gas Util	16	15½	16
20 Dixon Cruc(8) AS	165	165	165
1 Doehler Die-Cast	18¼	18¼	18¼
2 Doroles Esperanza	⅛	⅛	⅛
1 Douglas Airc'ft(¾)	17⅝	17⅝	17⅝
10 Dreser Mfg A(3½)	39⅞	39½	39½
9 Durant Mot	5⅛	5	5⅛
1 Duval Tex Sul	15	15	15
E			
1 Eastern Gas & Fuel	32½	32½	32½
3 Eastern Util A	12½	12	12¼
1 East Ut Assoc cv	14¼	14¼	14¼
1 Edison Bros St(1)	14⅛	14⅛	14⅛
96 Eisler Elec (1½)	20⅝	19½	20⅝
28 Eisler Elec rts	⅝	⅝	⅝
262 ElB'd&Sh(6%f) XD	100⅝	98⅜	100
4 ElB'd&Sh p (6)	107	106¾	107
4 El Pow Assoc (1)	32¾	32⅝	32⅝
2 El Pow Assoc A (1)	30⅝	30⅝	30⅝
4 ElP&L Op war	50½	47⅞	50¼
12 Elec Share (1a)	29⅜	28¾	29⅜
3 Elec Share pf (6)	100¼	100	100¼
3 Empire Fire Ins	14⅝	14	14⅝
2 Employ Reinsu(1½)	25½	24⅝	25
6 EmpPubSer A(1.80)	22	21⅞	21⅞
2 Eng Gold Mines	1½	1¼	1¼
8 Europe El A	20	19⅝	20

Sales in hundreds.	High	Low	Close
F			
2 Fabrics Finishing	4½	4⅛	4½
1 Fageol Mot	2⅝	2⅝	2⅝
1 Fajardo Sugar	60½	60½	60½
2 Falcon Lead Min	⅛	⅛	⅛
2 Federal Screw (3)	33¾	33	33
1 Fiat rcts (1¼)	19⅛	19⅛	19⅛
15 Fokker Aircraft	23⅜	22⅞	23⅜
28 Ford Mot Can A	30⅞	29⅞	30⅞
100 Ford Mot Can B AS	50	50	50
3 Ford Motor France	7½	7½	7½
23 FordMotLtd (.37⅛)	15½	15	15
10 Fourth Natl Inv	47	46⅞	47
11 Fox Theater A	8¾	8	8⅛
G			
3 Gen Baking	2⅝	2⅝	2⅝
16 Gen Bak pf (6)	43⅜	40⅛	40½
12 GenElecLtd reg (½)	11¼	11⅛	11⅛
4 Gen Empire	24⅞	23⅞	24⅞
8 Gen Gas&El A	14	13⅞	14
1 Gen Ind Alcohol	10⅛	10⅛	10⅛
3 Gen Petroleum new	32⅜	32⅜	32⅜
3 Gen Print Ink (2½)	40	38½	40
7 Gen Realty & Util	14⅛	14⅛	14⅛
1 Gerrard	20	20	20
1 GleanerComHar (1)	33⅜	33⅜	33⅜
3 GlenAldenCoal (10)	103	103	103
1 Globe Underwriters	15	14⅞	14⅞
56 Gold Coin	⅛	⅛	⅛
3 Golden Center Min	6⅛	6⅛	6⅛
2 Goldfield Cons	2⅛	2⅛	2½
42 GoldmanSach (6%f)	45⅝	44⅝	44⅞
2 Gorham Inc pf (3)	35⅝	35	35
3 Gramaph rcts(2.91)	21⅛	21¼	21¼
2 Graymur	41⅛	41	41
150 GtAtl&Pac nv(5)AS	136¾	233	233
1 GrocStrProd vtc	12⅛	12⅛	12⅛
1 Ground Gripper (1)	24	24	24
1 Guenther Rud (2)	28⅛	28⅛	28⅛
4 Gulf Oil Cp Pa(1½)	139⅞	138	138
H			
2 Hap Candy St. A	1⅛	1	1
1 Hartford Elec	89	88	88
2 Hazeltine (1)	27	27	27
3 H Walker G & W(1)	9	8⅞	8⅞
5 Hudson Bay M & S	12½	12⅛	12½
6 Humble Oil & R(2)	93¼	92	93¼
3 Hydroel Serv (2)	45⅝	45½	45⅝
4 Hygrade Food	11	10¼	11
4 Imp Oil, Can n(⅞)	23⅛	23	23⅛
28 Ind Ter Illum	40⅜	40	40⅜
2 Indust F ctf(10%f)	22	22	22
50 Indust Fin. pf(7)AS	63¼	63¼	63¼
15 Insull Util (6%f)	69⅞	69	69⅞
1 Ins Co. N Am(3g)	79	79	79
2 Insurance Sec(1.40)	18⅛	18⅛	18⅛
2 Intercoast Trade(1)	21¼	21⅛	21¼
4 Intercon Petrol	⅞	⅞	⅞
1 Internat Pet(.62½)	19	19	19
1 Inter Prod	7½	7½	7½
1 Inter Superpow(1a)	38⅜	38⅜	38⅜
2 Inter Util. A (3½)	41⅝	41½	41½
4 Inter Util. B	14⅛	13⅞	14⅛
1 Inter Util war	3⅜	3⅜	3⅜
2 Interstate Equit	13⅜	13½	13⅜
1 Intera Eq cv pf(3)	45	45	45
1 Interstate Hos(1.40)	9⅞	9⅞	9⅞
2 Irving Air Ch(1½)	16⅞	16½	16½
1 Ital Superpower, A	14	14	14
2 Ital Super deb rt	6¾	6½	6½
J			
1 Jefferson Elec	46	46	46
K			
3 Kirkland Gold	1	1	1
6 Klein H p pf(1.20a)	19⅞	19⅛	19⅛
L			
1 Lackawanna Sec(4)	40½	40½	40½
2 Land Co. Florida	2⅛	2	2
1 Lehigh Coal & N n	42	42	42
15 Lehman Corp	91⅝	90⅝	91
2 Leland Elec (2)	35⅝	35	35⅝
2 Lily Tulip Cup(1½)	22	21	22
1 Loew's war	16	15⅝	15⅝
1 Loew's deb rts	44½	44½	44½
1 Lone Star Gas(.80)	38⅛	38⅛	38⅛
1 Long Is Light(.60)	48	48	48
30 Louisiana L & E	4	3⅝	3⅞
M			
11 Magdalena Syndi	⅜	⅜	⅜
1 Mapes Cons Mfg (3)	39⅛	39⅛	39⅛
10 Marine Mid (1.20)	42½	42	42½
2 Marland of Mexico	1⅛	1	1⅛
13 Marshall Fields	48½	48⅜	48½
51 Mavis Bottling Co	2⅜	2¼	2⅜
5 Memphis Nat Gas	17½	17	17½
3 Mesta Mach	27⅜	27	27⅜
1 Metal & Min (1.20)	10⅞	10⅞	10⅞
4 Metro Ch Stores	20	19	19
1 Midland Stl 2d pf	20	20	20
2 Mid Roy cv pf (2)	17	16⅞	17
37 Mid W Util (8%f)	36⅜	35⅞	36¼
2 Mid W Ut A war	4½	4⅜	4½
2 Mid W Ut B war	8	7⅛	7⅜
2 Mid W Ut p xw (6)	106⅛	105¾	105¾
2 Midland Un (1½%f)	27⅞	27	27⅞
2 Midvale Co (4)	56⅝	55⅜	56⅜
1 Miller & Sons (2)	30⅞	30⅞	30⅞
4 Mo K Pipe L(10%f)	25⅜	24⅞	25⅛
8 Mock Jud Vod (2)	26	24	26
6 Mount Pr (1.60)	9⅜	9	9
N			
2 Nat Amer Co	8⅜	8⅜	8⅜
5 National Aviation	19⅞	17⅝	18
4 Natl Fam Sts (1.60)	18⅜	18⅜	18⅜
1 Natl Fuel & G (1)	30½	30⅛	30½
4 Natl Investors	25⅞	25⅛	25⅞
50 Nat P&L 7%p (7)AS	109½	109½	109½
2 Nat Pub S A (1.60)	25	24⅞	24⅞
50 Nat P S B (1.60)AS	50	50	50
2 Nat Steel xw (2)	64¼	64¼	64¼
6 Nat Sug R N J (2)	30⅜	30	30
1 Nat Trade Journal	5	5	5
1 Nat Trans (1)	20⅝	20⅝	20⅝
1 Neet Inc A (1.60)	16	16	16
2 Nehi Corp (1.30)	23⅜	23½	23⅜
1 Nelson Corp (H) (2)	30⅛	30⅛	30⅛
3 Newb (J J) Co(1.10)	39	37	39
50 New Eng T&T(8)AS	145⅜	145⅜	145⅜
3 New Eng T & T trs	8⅞	8⅞	8⅞
4 New Jer Zinc (4g)	86	85½	85⅝
1 Newport Co (2)	31	31	31
5 Newport Co rts	¼	¼	¼
1 N Y Auction (1½)	8⅛	8⅛	8⅛
1 N Y Invest (1.20)	25⅜	25⅜	25⅜
15 N Y Rio & B Aires	13⅛	11⅞	13⅛
50 NYT 6½%p(6½)AS	115¼	115¼	115¼
7 Niag Hud Pow (.40)	15⅝	15⅜	15⅝
2 Niag Hud P A war	4⅛	4⅛	4⅛
1 Niagara Shares Md	14⅝	14⅜	14⅝
2 Niles Bem P (2¼g)	39⅞	39⅞	39⅞
1 Noma Elec (1.60)	16⅛	16⅛	16⅛
5 Noranda Mines (3)	41⅞	40⅜	40⅞
4 North Am Aviation	9⅞	9⅜	9⅝

Sales in hundreds.	High	Low	Close
10 Nor Ind P S pf AS	104½	104½	104½
3 North States P A(8)	173⅝	173	173
O			
2 Ohio Cop	1	⅞	⅞
2 Ohio Oil (2½g)	68⅞	68⅛	68⅞
9 Oil Stocks A (½)	9	8⅞	9
1 Outboard Mot B	7	7	7
17 Otis Elev new	81⅛	80	81
P			
1 Pac Coast Biscuit	33⅛	33⅛	33⅛
12 Pac Cst Bis pf(3½)	68	68	68
18 Pac Lighting rts	4⅝	4	4⅛
2 Pac Pub Ser (1.30)	36⅛	36¼	36⅛
24 Pandem Oil	2⅛	2	2
2 Pantepec Oil Venez	2⅛	2⅛	2⅛
2 Param't Cab (2.40)	9	8⅞	9
15 Pennroad Corp	14⅝	14⅝	14⅝
2 Pa Wat & Pow (3)	83⅞	83⅛	83⅛
4 Peoples Drug Str(1)	45	45	45
2 Peo Lt P A (2.40r)	36⅛	36	36⅜
10 Pet Milkpf(7)AS.XD	101⅜	101⅜	101⅜
38 Petrol Corp (1½)	21⅜	20⅜	20⅞
43 Philip Morris	¾	⅝	¾
5 Philip Morris A	9	9	9
15 Pilot Radio A(1.20)	13⅛	13⅛	13⅛
3 Pines Winter Front	42⅛	42⅛	42⅛
2 Pitney Bowes (.20)	12⅝	12⅝	12⅝
2 Pitts Pl Glass (2)	54⅜	54⅜	54⅜
1 Polymet Mfg (1a)	13⅛	13⅛	13⅛
1 Powdrell&Ale (4½g)	53⅛	53⅛	53⅛
16 Premier Gold (.24)	1⅛	1⅛	1⅛
33 Prince & Whitely	10⅜	10⅛	10⅛
5 Prince&Whit pf (3)	39⅞	39	39
1 PropperMcCHos (2)	18⅛	18⅛	18⅛
23 Prudential Invest	19⅛	18⅞	19
39 Pub Util Hold	21¼	21⅛	21¼
20 PugetSdPo pf (6)AS	100	100	100
1 Pyrene (.80)	8⅝	8⅝	8⅝
R			
19 Radio Products (½)	24⅜	22¼	23½
2 Ry & Util Invest	14⅛	14	14⅛
1 Rainbow L Prod A	10⅞	10¼	10¼
1 Rainbow L Prod B	4⅛	4⅛	4⅛
1 Reliance Manage	18⅜	18⅜	18⅜
4 Repub Steel	75⅛	74⅞	75⅛
2 Reynolds Met (2.40)	29⅜	28⅞	28⅞
2 Rike&Kumler (2.20)	28⅜	28	28
1 Roan Ant Cop	27⅛	27⅛	27⅛
2 RockIL&P tr ct(.92)	22⅞	22⅜	22⅞
31 Ross Stores	1¼	1	1¼
1 Ryerson (Jos)&Son	33	33	33
S			
10 SafewayStr 2warAS	155	155	155
5 St Anthony Gold	⅛	⅛	⅛
1 StLawrPapMills pf	71⅛	71⅛	71⅛
14 St Regis Paper (1)	23⅜	22⅞	23
20 Salt Creek Prod (2)	11⅞	11⅛	11⅞
3 Schiff & Co (2)	32⅜	31	32⅜
3 Schiettler&Za (1⅛)	7⅞	7⅛	7⅞
12 Schul Un 5c-$1 St	3⅞	3⅞	3⅞
2 Seeman Bros (3)	41	40	40
1 Segal Lock (½)	5⅝	5⅝	5⅝
5 Seiberling Rub	14	14	14
6 Selected Indust	9⅞	9½	9⅞
4 Sentry Saf Control	7	6⅞	7
1 Shattuck Denn	8	8	8
30 Shenandoah	16⅞	16⅛	16⅜
10 Shenandoah pf (3r)	42½	42	42
2 Sierra Pac Elec (2)	76	76	76
5 Sisto Financial	24⅛	24⅛	24½
13 Sonora Products	⅛	⅛	¼
2 So Colo Pow A (2)	26⅛	26⅛	26⅛
1 Southern Corp	7⅞	7⅞	7⅞
1 Sou Penn O (12½g)	41	41	41
1 Southland Roy (1)	9⅛	9⅛	9⅛
5 Southwest Gas Ut	12⅜	12⅛	12⅜
1 Span & Gen rcts	1⅛	1⅛	1⅛
53 Stand Oil Ind (2½)	51⅞	51½	51⅞
2 Stand Oil Kan (2)	28	27⅛	27⅛
5 St Oil Ky (1.60)	35	35	35
9 Starrett Corp	29	28⅝	29
1 Starrett C pf (3)	38⅛	38⅛	38⅛
1 Stein Cosmetics	16	16	16
1 Sterchi Bros (1.20)	15	15	15
9 Strauss Roth Strs	17⅞	17	17⅞
1 Str'berg C (1.12½g)	27⅛	27⅛	27⅛
3 Stutz Mot Car Am	2⅝	2½	2½
1 Sun Invest	19	19	19
2 Sun Invest pf (3)	45½	45	45
2 Sunray Oil (.40)	5⅞	5⅞	5⅞
2 Superheater (3½g)	44	43⅞	43⅞
2 Swift & Co n (2)	31⅜	31⅜	31⅜
4 Swift Int (3½)	32⅛	32	32⅛
T			
1 Tampa El (2a)	69⅞	69⅞	69⅞
18 Technicolor, Inc	84⅛	83⅛	83¼
2 Thermoid Co (2)	24	23⅞	24
1 Thermoid Co pf (7)	86	86	86
1 Todd Shipyards (4)	48	48	48
29 Trans Corp (1.60a)	46	45⅞	46
1 Transcont Air Tr	9	9	9
1 Tr Lux D Pic A	6	6	6
14 Tri Cont Corp	16⅛	15¾	16
2 Tri Cont C pf (6)	87½	87½	87½
10 Tri Cont Corp war	7⅜	6⅞	6⅞
14 Tri Utilities (1.20a)	51	50⅛	51
3 Tung-Sol Lamp (2)	28⅜	28⅜	28⅜
U			
2 Ungerleider Fin	32⅞	32⅜	32⅜
6 Union Tobacco	⅛	⅛	⅛
98 Uni Fdrs Corp	43½	43⅛	43⅜
9 United Corp war	20⅛	20	20
1 United El Serv	18⅛	18⅛	18⅛
1 Unit El Serv rt	⅛	⅛	⅛
84 Uni Founders Cor	43½	43⅛	43⅜
193 United Gas	36	33⅞	36
15 Un L & P A (1)	40	39⅛	39⅜
1 Un Lt & Po cv p(6)	108⅛	108⅛	108⅛
6 US Dairy Prod B	20⅜	20	20⅜
7 US Elec Pow	19⅛	19⅛	19⅛
1 US Foil B (1)	25	25	25
3 US&I Sec 3d pd	77	77	77
20 US Lines p (1)	17	16⅞	17
1 US Radiator (2)	47	47	47
1 US Rub Reclaim	5⅛	5⅛	5⅛
7 United Verde Ext(4)	12⅞	12⅞	12⅞
4 Utility Equities	16⅞	16⅛	16⅞
18 Util P & Lt (1r)	23⅞	23⅛	23⅜
2 Ut P&L B ctf (1r)	55	54⅞	55
7 Utility & Indus	19⅜	19⅛	19⅛
1 Util & Ind p (1½)	25⅞	25⅞	25⅞
V			
7 Vacuum Oil (4)	90⅞	90½	90½
2 VanCamp Pk p(1¾)	12⅛	12	12
7 Venezuelan Pet (.20)	3⅛	3⅛	3⅛
W			
47 Warren Bros Co n	62⅛	61⅛	62
37 Watson(JW)Co	3⅛	3⅛	3⅛
1 Wayne Pump	14⅛	14⅛	14⅛
50 West Pow p AS	106½	106½	106½
1 Winter Benjamin	4⅜	4⅜	4⅜
50 Winton Eng cv pAS	57	57	57

DOMESTIC BONDS.

Sales in lots of $1,000.	High	Low	Close
A			
12 Alabama Pow 4½s, 1967	95½	94⅞	95½
1 Aluminum Co 5s, 1952	101¾	101¾	101¾
5 Aluminum, Ltd, 5s, 1948	98	97⅝	98
40 Am Cmwlth Pow 6s, 1949	102¾	102½	102¾
15 Am & For Pur 5s, 2030 wi	90	90	90
32 Am G & E 5s, 1928	95½	95	95½
3 Am Pow & L 6s, 2016	107	107	107
1 Am Rad 4½s, 1947	96⅝	96⅝	96⅝
15 Am Roll M 5s, 1948	99¼	99⅛	99¼
2 Am Seat 6s, 1936	75	75	75
3 Am Solv 6½s, 1936 ww	100½	100½	100½
5 Appalach Pow 5s, 1956	97½	97¼	97¼
1 Ark Pow & Lgt 5s, 1956	95	95	95
1 Arnold Print Wks 6s, 1941	90¼	90¼	90¼
10 Asso G & E 5s, 1968	83⅞	83⅝	83⅞
1 Asso G & E 4½s, 1948 xw	91½	91½	91½
13 Asso G & E 4½s, 1948 ww	119	118	119
3 Asso Sim Hdw 6½s, 1933	86¼	86	86
27 Assoc Tel Util 5½s, C, 1944	101⅜	100½	100½
B			
109 Balt & Ohio 4½s, 1960	100⅜	98½	100½
12 Bell Tel, Can, 5s, A, 1955	101⅛	101¼	101¼
30 Bell Tel, Can, 5s, B, 1957	101	100⅝	101
C			
2 Can Nat Ry Equip 7s, E, 1935	108⅛	108	108
30 Can Pac Ry 5s, 1954	101⅜	101⅜	101⅜
1 Caroline P & L 5s, 1956	100½	100½	100½
6 Cent St El 5½s, 1954	83	83	83
38 Cent St P & L 5½s, 1953 new	90	89½	90
30 Cent St P & L 5½s, 1953	89⅞	89⅜	89¾
2 Childs Co 5s, 1943	87	87	87
203 Chic, Rock Is, Pac R R 4½s, 1960 wi	99¾	99⅝	99⅝
8 Cigar Strs Real 5½s, A, 1949	81	81	81
1 Cin St Car 5½s, A, 1952	93½	93½	93½
10 Cities Ser 5s, 1966	84⅜	83⅞	84⅜
2 Cities Ser Gas 5½s, 1942	84¼	84¼	84¼
7 Cities Ser Pow 5½s, 1952	87¼	86⅞	86⅞
2 C'eve Term Bldg 6s, 1941	95	95	95
16 Cent Gas & El 5s, A, 1958	88	87¾	88
20 Crown Zellerback 6s, 1940 wi	99	98½	99
D			
3 Detroit C Gas 5s, B, 1950	100	99¾	100
5 Det Inter Bridge 7s, 1952	58	58	58
13 Dix Gulf Gas 6½s, A, 1937 ww	89⅛	85	85
E			
14 Ed Elec Ill 5s, 1933	101	101	101
1 Elec Pow & Lt 5s, 2030	92⅜	92⅜	92⅜
1 Empire O & R 5½s, 1942	84¼	84¼	84¼
F			
6 Fisk Rub 5½s, 1931	55	54½	55
1 Fla Pow & Lt 5s, 1954	87⅞	87⅞	87⅞
G			
36 Gatineau Pow 5s, 1956	93	92½	92
12 Gatineau Pow 6s, 1941	96	96	96
1 Gen W W & E 6s, B, 1944	95	95	95
15 Georgia Pow 5s, 1967	97½	97½	97½
1 Gulf Oil Pa 5s, 1937	100½	100½	100½
4 Gulf St Ut 5s, A, 1956	94½	94¼	94½
H			
4 Hood Rub 7s, 1936	92	92	92
2 Houst Gulf Gas 6½s, 1943, ww	85	85	85
1 Hygrade Food 6s, A, 1949	64	64	64
I			
2 Ill Pow & Lt 5½s, 1957	90	90	90
2 Ill Pow & Lt 5½s, B, 1954	98½	98½	98½
5 Indianapolis P & L 5s, A, 1957	97½	97¼	97½
18 Inland Util 6s, 1934	99	98½	99
866 Insull Util Inv 6s, B, 1940	111½	109½	111⅜
10 Inter Sec Am 5s, 1947	83½	83½	83½
1 Inter Pow 5s, 1957	90	90	90
1 Invest Co 5s, A, 1947, xw	78½	78½	78½
2 Iowa-Neb Lt & P 5s, 1957	92	92	92
K			
1 Kansas G & E 6s, A, 2022	103	103	103
24 Kelvinator 6s, 1936, xw	83⅛	83⅛	83¼
10 Koppers Gas & C 5½s, 1950	101⅝	101⅝	101⅝
13 Koppers Gas & C 5s, 1947	99⅛	99	99⅛
L			
1 Laclede Gas 5½s, 1935	100½	100½	100½
1 Libby McN & L 5s, 1942	93	93	93
15 Louisiana P & L 5s, 1957	94¼	94	94¼
M			
51 Miss River Fuel 6s, 1944, ww	119⅞	119½	119⅜
5 Miss River Fuel 6s, 1944, xw	94¼	94¼	94¼
1 Morris & Co 7½s, 1930	100⅜	100⅜	100⅜
2 Munson S S 6½s, 1937, ww	98½	98½	98½
N			
1 Narragansett 5s, 1957	99⅝	99⅝	99⅝
10 Nat Pow & Lt 6s, A, 2026	105½	105½	105½
40 Nat Pub Serv 5s, 1978	80¼	79⅝	80¼
1 New Eng Gas & El 5s, 1948	87	87	87
13 New Eng Gas & El 5s, 1947	87	87	87
13 N Y Foreign 5½s, 1948, ww	88⅛	87	88½
28 Nor Am Edis 5s, C, 1969	95½	95¼	95½
2 Nor Ind Pub Serv 5s, C, 1966	100	100	100
7 Nor Ind Pub Ser 5s, 1969	100⅛	100⅛	100⅛
O			
5 Ohio Pow 5s, B, 1952	100⅜	100⅜	100⅜
P			
1 Pac Gas & El 4½s, E, 1957	94⅜	94⅜	94⅜
2 Pac W Oil 6½s, 1943, ww	90	89	90
1 Penn Dk & Ware 6s, 1949	97	97	97
17 Peoples Lt & Pow 5s, 1979, ww	84	82	84
4 Phila El 5½s, 1972	105	105	105
2 Poor & Co 6s, 1939	105⅞	105⅞	105⅞
5 Pow Corp Can 4½s, B, 1959	84½	83½	84½
18 Pug Sd P & L 5½s, 1949	101⅛	101	101⅛
R			
7 Roch Cent Power 5s, 1953	80	79¾	79¾
S			
3 St Louis Gas & Coke 6s, 1947	75½	75	75
15 Shawing W & P 4½s, B, 1968	92	91¾	92
5 Shawing W & P 5s, C, 1970	99¼	99⅛	99¼
5 Shawsheen 7s, 1931	99	99	99
1 Snider Pack 6s, 1932	70½	70½	70½
4 S E P & L 6s, A, 2025, xw	105⅝	105½	105½
6 South Calif Edison 5s, 1951	102	101½	102
4 South Calif Edison 5s, 1952	101½	101⅛	101½
5 South Calif Gas 5s, 1937	91½	91⅜	91½
64 Southern Nat Gas 6s, 1944	101	100	100⅜
1 Staley Mfg 6s, 1942	98⅛	98⅛	98⅛
1 Stand Inv 5½s, 1939	90¾	90¾	90¾
3 Standard P & Lt 6s, 1957	98⅛	98⅛	98⅛
2 Swift Co 5s, 1932	100⅜	100⅜	100⅜
T			
2 Texas P & Lt 5s, 1956	97	97	97
4 Thermoid Co 6s, 1934	92¼	91½	92¼
54 Tri Util 5s, 1979	89¾	89	89¾
U			
2 Ulen & Co 6s, 1944	89½	89	89½
4 Union Elec 5s, B, 1962, new	101	101	101
1 United Am Inv 5s, A, 1948	93¾	93¾	93¾
23 Un Lgt & Ry 5½s, 1952	89¾	89	89¾
5 Un Lgt & Ry 6s, A, 1952	100½	100½	100½
5 U S Rubber 6½s, 1940	95	95	95
14 Util Pow & Lt 5s, 1959, ww	86½	86	86¼
W			
6 Waldorf Astoria 7s, 1954	94	94	94
242 Warner Bros 6s, 1939	110¼	109¾	110⅛
1 Wash Wat Power 5s, 1960	100⅝	100⅝	100⅝
11 Webster Mil 6½s, 1933	95	94	94
1 West News Del 6s, 1944	90	90	90
71 Western Power 5½s, A, 1957	118	117	117¼
81 Western Union 5s, 1960, wi	102⅛	101⅝	102⅛

FOREIGN BONDS.

Sales in lots of $1,000.	High	Low	Close
B			
1 Baden Con Mun 7s, 1951	94⅞	94⅞	94⅞
2 Buenos Aires Prov 7½s, 1947	100¼	100¼	100¼
C			
1 Cauca Val 7s, 1948	80½	80½	80½
5 Cent Bank Ger 6s, A, 1952	80¼	80⅛	80¼
3 Cent Bank Ger 6s, B, 1951	80¾	80⅜	80⅜
1 Chile Mtge Bank 6s, 1931	99	99	99
1 Chile Mtge Bank 6s, 1962	89⅛	89⅛	89⅛
6 Com Privat Bank 5½s, 1937	87½	87⅛	87½
11 Cuba Rep 5½s, 1945, wi	98⅛	98	98
2 Cuban Tel 7½s, A, 1941	108¼	108	108
D			
1 Danish Con 5½s, 1955	100	100	100
2 Danish Con 5s, 1953	95⅛	95⅛	95⅛
12 Europe Elec 6½s, 1965	100	100	100
2 Europ Mtg 7s, C, 1967	86¼	86	86¼
F			
1 Finland R M Bk 6s, 1961	84½	84½	84½
5 Frankfort 6½s, 1953	91⅜	91⅜	91⅜
G			
2 Gelsenkirchen 6s, 1934	94	94	94
5 Ger Cons Mun 6s, 1947	85½	85	85
I			
2 Isarco Hyd Elec 7, 1952	92¼	91½	92¼
58 Ital Superpow 6s, A, 1963, xw	78	77¼	77½
P			
10 Prussia F S 6s, 1952	87¼	87¼	87¼
R			
4 Rio Jan 6½s, 1959	75½	75½	75½
6 Ruhr Gas 6½s, A, 1953	82⅜	82⅜	82⅜
19 Russian 5½s, 1921	87½	87⅛	87½
S			
1 Saar Basin Con 7s, 1935	99	99	99
1 Santiago, Chile, 7s, 1949	97¼	97¼	97¼
2 Stinnes 7s, 1946, xw	76⅛	75¾	75¾
T			
7 Tietz, Leon, 7½s, 1946, xw	94½	94	94
23 Util El Serv 7s, 1956, xw	91½	90½	90½
11 Un Indust 6½s, 1941	88½	88½	88½

Total stock sales today, 584,100 shares; total stock sales year ago, 1,135,100 shares. Total bond sales today, $3,954,000; total bond sales year ago, $1,851,000.
AS—Actual sales. XD—Ex.-dividend. XR—Ex.-rights.
(a) Plus extra in stock. (b) Plus 10% in stock. (f) Payable in stock. (g) Partly extra. (h) Plus 5% in stock. (j) Partly stock. (r) Cash or stock. (ur) Under rule. (wi) When issued. (n) New. (ww) With warrants. (xw) Without warrants.

Wall Street Briefs

New York, March 11 (A.P.).—Building permits issued in the 573 principal cities and towns in the country last month were valued at $125,521,978, a decline of 2 per cent from the January figure, which compares with the normal seasonal increase of 7.3 per cent between the two months, S. W. Straus & Co. reported today.

The Newton Steel Co., of Youngstown, Ohio, has notified the New York Stock Exchange that it proposes to increase its authorized common stock from 300,000 to 500,000 shares.

The world's visible supply of coffee on March 1 totaled 5,321,877 bags, according to data compiled by the New York Coffee and Sugar Exchange. This figure compares with 5,119,144 bags held at the start of the previous month and 5,021,939 bags on March 1, 1929.

The Atlas Stores Corporation, operators of a chain of sporting goods and radio stores, has opened a new unit in Cleveland. The company now has 60 stores in its chain, some of which are located in New York, Chicago, Detroit and Cincinnati.

Preliminary estimates of the February gross revenue of the Chicago, Milwaukee, St. Paul & Pacific Railroad place it at about $11,800,000, a decrease of $1,352,000 from that of February, 1929. The net operating income is expected to be about $1,179,000, a drop of about $330,000 from that of a year ago.

It was learned today that Halsey, Stuart & Co. plan no legal action to check the refinancing plan of the Fox Film and Theaters Corporations, pending consideration of the plan by Federal Judge Coleman, who heard receivership petitions a few weeks ago. Halsey, Stuart & Co. expects to state its position when the plan comes before Judge Coleman for ratification.

Stockholders of Household Products, Inc., the subsidiaries of which manufacture various patented medicines, have approved the plan whereby the company will be merged with Drug, Inc., holding company for the Liggett-controlled enterprises. The merger is to be made through an exchange of stock.

The Western Union Telegraph Co. has purchased the assets of the American Telegraph & Cable Co. At $27 a share, American T. & C. has been comparatively inactive of late, selling at the stock market at $26.50 last week. Last year the stock ranged from $17 to $32.87. The company owns transatlantic cables which have been leased for several years by Western Union.

American Chicle Co. reports that its sales during the first two months of the year were approximately 9 per cent greater than during the like period of 1929.

LOCAL STOCK EXCHANGE

Sales—Regular call, 11:15 a. m.:
Wash. Ry. & Elec. 4s, $500 at 86.
Capital Traction Co., 10 at 85, 40 at 85.
Potomac Elec. 5½% pfd., 1 at 107¼, 10 at 107⅛, 10 at 107⅛.
Federal-American Co. com., 15 at 29.
Natl. Mtge. & Inv. pfd., 100 at 4⅞.
The Carpel Corp., 50 at 23⅛, 10 at 23⅛, 40 at 23⅛.
After call—
Georgetown Gas 5s, $500 at 100.
Anacostia & Potomac R. R. 5s, $1,000 at 83.
Capital Traction 5s, $500 at 95¼.
National Sav. & Trust, 5 at 340.

NOTICE.
This exchange adjourned yesterday out of respect to the memory of the late President, Mr. William H. Taft, who died March 8, 1930.

BONDS. PUBLIC UTILITIES.	Bid.	Ask.
Amn. T. & Tel. Conv. 4s	101	.....
Amn. T. & Tel. Conv. 4½s	159	.....
Amn. T. & Tel. Col. Tr. 5s	103⅝	.....
Ana. & Pot. River R. R. 1st 5s	82½	86
Ana. & Pot. River Guar. 5s	82½	84
C. & P. Telephone of Va. 5s	100	.....
Capital Traction 1st 5s	95	96
City & Suburban Ry. 1st 5s	81	.....
Georgetown Gas Lt. 1st 5s	100	101
Pot. Elec. Power Cons. 5s	101½	.....
Pot. Elec. Power gl. and ref. 6s	104	.....
Wash., Al. & Mt. Ver. ctf	1	.....
Wash., Balto. & Annap. 1st 5s	65	.....
Wash. Gas Light Genl. 5s	100	101½
Wash. Gas Lt. Co., Ser. A 6s	103	103⅝
Wash. Gas Lt. Co., Ser. B 6s	105	106
Wash. Ry. & Elec. Cons. 4s	86	87½
MISCELLANEOUS.		
Barber & Ross, Inc	89	92
Chamb'rlin-Vand'rb't Hotel	75	.....
Chevy Chase Club 1st 5½s	100	.....
D. C. Paper Mfg. 1st 6s	85	.....
Pot. Joint Stock Land Ban	91	95
Wash. Consolidated Title 6s	80	92¾
Wash. Market Co. Mtge. 5s	95	.....
STOCKS.		
Amn. Tel. & Tel	241	.....
Capital Traction	85	88
Nor. & Wash. Steamboat	250	300
Washington Gas	108	130
Potomac Elec. Power pfd. 6s	111	113
Potomac Elec. Pow. pfd. 5½s	107⅛	108
*Wash. Ry. & Elec. com	500	.....
Wash. Ry. & Elec. Co. pfd	94⅝	96
Wash., Balto. & Annap. com	5⅛	.....
Wash., Balt. & Annap. pfd	7	.....
NATIONAL BANKS.		
Capital	280	300
Columbia	410	.....
Commercial (stamped)	236	250
District	216	230
Federal-American	290	305
Liberty	206	210
Lincoln	385	430
Metropolitan	375	385
Riggs	523	535
Second	200	218
Washington	250	260
TRUST COMPANIES.		
Amer. Security & Trust	420	440
Continental Trust	127	140
Merchants Bank & Tr. Co	125	140
National Savings & Trust	340	345
Union Trust	235	280
Wash. Loan & Trust	483	500
SAVINGS BANK.		
Bank of Bethesda	63	70
Commerce & Savings	330	.....
East Washington	26	35
Potomac Savings (new)	65	75
Sec. Sav. & Commercial	482	500
Seventh Street	305	.....
United States	530	.....
Washington Mechanics	50	.....
FIRE INSURANCE.		
American	300	.....
Corcoran	150	.....
Firemen's	40	43½
National Union	21	27
TITLE INSURANCE.		
Columbia	9	14
Real Estate	165	.....
Title & Inv. Co. of Md. com	12	20
MISCELLANEOUS.		
Barber & Ross, Inc., com	18	18
*Chevy Chase Dairy pfd	102	108
Col. Sand & Gravel Co. pfd	90	95
D. C. Paper Mfg. Co. pfd	45	60
Dist. Nat Securities pfd	91	95
Emerson's Bromo-Seltzer (a)	32½	33⅛
Federal Storage Co. pfd	110	125
Federal-American Co. com	29	32
Federal-American Co. pfd	100	102
Lanston Monotype	115	117
Merch. Tfr. & Storage Com	110	115
Merch. Tfr. & Storage pfd	100½	102
*Mergenthaler Linotype	106⅛	107
Natl. Mtge. & Inv. Co. pfd	4⅝	5
*Peoples Drug Stores pfd	103⅛	104⅛
Real Est. Mtge. & Guar. pfd	7	7⅛
Security Storage	110	118
Term. Ref. & Wh's Corp	47	52
The Carpel Corporation	23⅛	26
Wash. Mech. Mtge. Co. com	9½	11
Wash. Medical Bldg. Corp	90	100
Woodward & Lothrop pfd	106	.....

*Ex dividend.

FOREIGN EXCHANGE.

New York, March 11 (A.P.).—Foreign exchanges easy. Great Britain in dollars, others in cents:

Great Britain—Demand, 4.85⅝; cables, 4.86 1/16; 60-day bills on banks, 4.82 11/16.
France—Demand, 3.91⅜; cables, 3.96⅜.
Italy—Demand, 5.23¼; cables, 5.23¾.
Belgium—Demand, 13.92½.
Germany—Demand, 23.82.
Holland—Demand, 40.08½.
Norway—Demand, 26.74.
Sweden—Demand, 26.82.
Denmark—Demand, 26.75.
Switzerland—Demand, 19.35½.
Spain—Demand, 12.36.
Greece—Demand, 1.29¾.
Poland—Demand, 11.25.
Czechoslovakia—Demand, 2.96⅛.
Jugoslavia—Demand, 1.76¼.
Austria—Demand, 14.07.
Roumania—Demand, .59¾.
Argentine—Demand, 37.50.
Brazil—Demand, 11.60.
Tokyo—Demand, 49.30.
Shanghai—Demand, 47.62.
Montreal—Demand, 99.59⅜.

LIVE STOCK MARKETS.

Chicago, March 11 (A.P.).—(United States Department of Agriculture)—HOGS—Receipts, 18,000, including 3,000 direct; market mostly 10 cents higher; medium weight butchers, 10 to 15 cents higher; top, 11.15; bulk, 160 to 250 pounds, 10.50@11.10; 260 to 340 pounds, 10.00@10.50; Packing sows, 8.75@9.75; butchers, medium to choice, 250 to 300 pounds, 9.85@10.65; 200 to 250 pounds, 10.25@11.15; 160 to 200 pounds, 10.35@11.10; 130 to 160 pounds, 10.00@11.00; packing sows, 8.50@9.85; pigs, medium to choice, 90 to 130 pounds, 9.25@10.85.

CATTLE—Receipts, 8,000; calves receipts, 2,500; generally steady market; steers slow and she stock fairly active; killing quality plain; fed yearlings, 15.00; weighty steers, 14.15; slaughter classes, steers, good and choice, 1,300 to 1,500 pounds, 13.00@15.00; 1,100 to 1,300 pounds, 13.00@15.50; 950 to 1,100 pounds, 13.25@15.50; common and medium, 850 pounds up, 9.00@13.25; fed yearlings, good and choice, 750 to 950 pounds, 13.00@15.50; heifers, good and choice, 850 pounds down, 11.25@14.00; common and medium, 8.00@11.50; cows, good and choice, 7.75@10.00; common and medium, 6.00@8.00; low cutter and cutter, 4.75@6.25; bulls, good and choice, beef, 8.25@9.50; cutter to medium, 6.75@8.40; vealers, milk fed, good and choice, 10.25@14.50; medium, 9.00@10.25; cull and common, 7.00@9.00; stocker and feeder steers, good and choice, all weights, 10.75@12.00; common and medium, 8.25@10.75.

SHEEP—Receipts, 11,000; market fairly active; selected light lambs 15@25c higher, others steady; bulk fat lambs, 10.75@11.00; choice light kinds, 11.50@11.65, mostly to outsiders; fat ewes and feeding lambs quotable steady; lambs, good and choice, 92 pounds down, 10.40@11.65; medium, 9.75@10.75; common, 9.00@9.75; medium to choice, 92 to 100 pounds, 9.00@11.15; ewes, medium to choice, 150 pounds down, 4.75@6.00; cull and common, 2.25@5.00; feeder lambs, good and choice, 9.25@10.25.

New York, March 11 (A.P.).—CATTLE—Receipts, 120; no trading.

VEALERS AND CALVES—Receipts, 620; steady; vealers, good to choice, 15.50@16.50; medium, 11.00@15.00; culls and common, 7.00@10.50. No calves offered.

SHEEP AND LAMBS—Receipts, 4,260; no trading.

HOGS—Receipts, 6,080; irregular; light to medium weight, 11.25@11.50; packing sows, 8.50.

COTTONSEED OIL MARKET.

New York, March 11 (A.P.).—COTTONSEED OIL—Prime crude, 7.00; prime summer yellow, spot, 8.25; March, closed 8.25; May, 8.54; July, 8.83; September, 9.06; October, 9.07.

BALTIMORE SECURITIES.

Baltimore, March 11 (A.P.). — Closing prices:

Appalachian Corp	5
Arundel Corporation	45⅞
Baltimore Tube pfd	51
Berliner Joyce Air Co	15
Black & Decker	54⅛
Central Fire Insurance	39
C & P Telephone pf	116⅛
Com Cred pfd (43¾c)	24
Cons G E L & Power	113
Cons G E L & P rts	3
Cons G E L & P 5% pf	101½
Fidelity & Deposit	178
Fidelity & Guar Fire	46¼
Fin Co of Am com A	10¾
Man Finance n p	21
Maryland Casualty	96¼
New Amsterdam Cas	41
Rol Park Homeland	22
Union Trust	69
U S Fidelity & Guar	42¼
Western Md Dairy pf	85
West Md Dairy pr pf	51⅞
Consolidated Gas 5s	102
Isaac Benesch 6s	80
Pruden Refining 6½s w w	100½

PHILADELPHIA MARKETS.

Philadelphia, March 11 (A.P.).—POULTRY—Live, mixed colors, fancy, small, 34@35; ordinary, 29@31.

BUTTER—Top grades, 39¼@42½; 92 score, 38@38¼; 89 to 91 score, 35@37½; 87 and 88 score, 33@34.

EGGS—Extra first, 27½.

Other articles unchanged.

FOREIGN MONEY MARKET.

Paris, March 11 (A.P.).—Price changes were irregular on the bourse today.

Three per cent rentes, 86 francs 50 centimes; 5 per cent loan, 101 francs, 90 centimes.

Exchange on London, 124 francs 26½ centimes. The dollar was quoted at 25 francs 55½ centimes.

London, March 11 (A.P.).—Bar silver, 19 1/16 per ounce. Money, 3¾ per cent. Discount rates, short bills, 3 1/16 per cent; three months, 3 1/16 to 3⅛ per cent.

NEW YORK MONEY MARKET.

New York, March 11 (A.P.).—Call money, firmer; 4 per cent all day. Time loans, steady; 30 days, 4¼; 60-90 days, 4¼@4½; 4-6 months, 4¼@4½. Prime commercial paper, easier, 4¼@4½. Bankers' acceptances unchanged. Bar silver, 41¼. Mexican dollars, 30¾.

TREASURY CERTIFICATES.

(Reported by J. & W. Seligman & Co.)

Rate.	Maturity.	Bid.	Offer.
4⅛s	June 15, 1930	100 15-32	100 17-32
3½s	Sept. 15, 1930	99 31-32	100 1-32
3½s	Mar. 15, 1932	99 29-32	100
3⅛s	Sept. 15, 1932	99 22-32	100
3½s	Dec. 15, 1932	99 29-32	100

FOREIGN BONDS.

French 4s	39½
French 5s	40¼
French Premium 5s	53¼
French Internal 6s	40½
Belgian Premium 6s	27¼
Belgian Restoration 5s	25⅛
British War Loan 5s	442⅛
Italian Cons. 5s	42
British Victory 4s	456¼

NEW YORK PRODUCE.

New York, March 11 (A.P.).—BUTTER—Firm; receipts, 20,852; creamery, higher than extra, 37¾@38¼; extra (92 score), 37½; first (86-91 score), 34½@36¾; packing stock, current make, No. 1, 26; No. 2, 25.

CHEESE—Steady; receipts, 66,744.

EGGS—Firm; receipts, 52,993; mixed colors, fresh gathered, closely selected, extra, 28@28½; extra first, 26½@26¾; first, 26@26¼; mediums, 25@25¼; nearby hennery, brown, extra, 28½; nearby and nearby Western hennery, white, average extra, 29@30.

SUGAR—Raw, spots, duty paid, 3.64; refined, 5.00 for fine granulated.

COFFEE—Spot, quiet; Rio 7s, 10¼; Santos 4s, 14¼@14⅝.

POULTRY—Dressed, irregular; chickens, frozen, 22@38. Live poultry firm; chickens, by express, 26@37; fowls, by express, 35@42.

THE METAL MARKET.

New York, March 11 (A.P.).—COPPER—Quiet; electrolytic, spot and future, 18.
IRON—Quiet; unchanged.
TIN—Firm; spot and nearby, 38.62; future, 38.87.
LEAD—Quiet; spot, New York, 5.50; East St. Louis, 5.35.
ZINC—Quiet; East St. Louis, spot and future, 5.00.
ANTIMONY—8.62.

London, March 11 (A.P.).—COPPER—Standard, spot, £69 15s; future, £67 12s 6d; electrolytic, spot, £83 10s; future, £84 5s.
TIN—Spot, £163 7s 6d; future, £165 10s.
LEAD—Spot, £18 7s 6d; future, £18 15s.
ZINC—Spot, £17 17s 6d; future, £18 7s 6d.

NEW YORK GRAIN.

New York, March 11 (A.P.).—WHEAT—Spot, firm; No. 1, Northern spring, c. i. f. New York, 1.29⅛; No. 2, hard winter, f. o. b. New York, 1.11⅛; No. 2, Manitoba, do., 1.16; No. 2, mixed, and No. 2, amber, do., nominal.

CORN—Spot, firm; No. 2, yellow, c. i. f. New York, 96; No. 3, yellow, do., 93.

OATS—Spot, quiet; No. 2, white, 52½.

RYE—Easy; No. 2, Western, 72¼, f. o. b. New York, and 70⅛, c. i. f. export.

BARLEY—Easy; domestic, 74⅞, c. i. f. New York.

BALTIMORE MARKETS.

Baltimore, Md., March 11 (A.P.).—Produce and poultry, unchanged.

EGGS — Nearby, fresh gathered first, 24¼.

Lazy Dollars Activated

$1,000
Invested
July, 1925

Grown to

$5,678.50
Feb., 1930

Better Prospects Ahead
Information on Request

Knickerbocker National Corporation
INVESTMENT TRUST SPECIALISTS
Washington Building. District 4724-5
Name ....
Address ....

BANK NAMES WOMAN TO CASHIER POSITION

Mrs. M. L. Wallace Chosen Along With R. R. Lizzi for Promotion.

BECKER GLASS OFFICERS

By THOMAS M. CAHILL.

Another woman, the second within a week's time, has become a local bank official, appointment of Mrs. M. L. Wallace, as an assistant cashier of the Departmental Bank having been announced yesterday by J. T. Exnicios, its president, who also announced appointment of R. R. Lizzi to the same position.

Mrs. Wallace came to the bank from the Marine Trust Co. of Buffalo, N. Y., several years ago as a bookkeeper, subsequently becoming general ledger bookkeeper and now in charge of the loan and discount department.

Mr. Lizzi entered the service of the bank about seven years ago as individual bookkeeper and has filled the positions of general bookkeeper, receiving teller, note teller and paying teller.

Other Women in Banking.

Other women holding official positions in Washington banking are Miss Mary J. Winfree, president of the Bank Women's Club of Washington, who was formerly secretary of the Continental Trust Co., and now an assistant cashier of the Commercial National Bank; Miss E. M. Michael, an assistant cashier of the North Capitol Savings Bank, and Mrs. M. H. Buckingham, elected secretary of the Washington Mechanics Savings Bank last Wednesday.

Net earnings of $28,806,824.10 for 1929, compared with $24,402,753.07 in 1928, are revealed in the fortieth annual report of the North American Co., holding company for the Washington Railway & Electric, and Potomac Electric Power Cos., and other public utility properties in California and areas centering in Milwaukee, St. Louis and Cleveland.

Gross earnings increased 9.02 per cent over the year 1928. Net income from operation increased 10.76 per cent over the previous yar, reflecting the decrease, from 52.49 per cent for 1928 to 51.73 per cent for 1929, in the proportion of gross earnings required for operating expenses, maintenance and taxes. Appropriations for depreciation reserves amounted to 10.75 per cent of gross earnings and were equivalent to $2.91 per share on the average number of shares of North American common stock outstanding during the year. After deducting depreciation and all other reserves, the balance for dividends and surplus amounted to $28,806,824, of which $1,820,034 was paid in dividends on North American preferred stock.

$26,986,790 Balance Shown.

The balance of $26,986,790, after all preferred dividends, is an increase of 19.50 per cent over the previous year, and is equivalent to $5.03 per share on the average number of shares of North American common stock outstanding during 1929, compared with $4.68 per share on the average number of shares outstanding during 1928. Under your company's policy of paying dividends on its common stock in common stock, the entire balance of $26,986,790 is available for investment in the business. On December 31, 1929, reserves were $113,690,322. Undivided profits amounted to $96,387,457, and capital surplus to $28,951,785, total surplus being $125,339,242.

At the annual meeting of stockholders of the Becker Paint & Glass Co. all officers and trustees were reelected. They are: W. R. Winslow, president; Joseph C. Klinge, secretary; V. O. Schooley, treasurer. The foregoing, with L. A. Smithers, are trustees.

Robert L. Pierce, president of the Farmers Bank of Southwest Virginia, Wytheville, Va., is a visitor in Washington this week.

Robert H. Lacey, assistant cashier, Columbia National Bank, and chairman of the membership committee of Washington Chapter, American Institute of Banking, reports this year's campaign has secured more than 800 members, as against 761 in 1929.

NEW YORK COTTON.

New York, March 11 (A.P.).—The cotton market was generally firmer today on trade buying and covering which appeared to be coupled with some buying for a reaction promoted by relatively steady Liverpool cables and talk of a firmer technical position after recent severe declines. Fluctuations were somewhat irregular, but the market showed increasing firmness in the late trading with May selling up to 14.41 and closing at 14.39.

The opening was steady at an advance of 8 to 22 points in response to the relatively firm Liverpool cables. The buying met considerable realizing or liquidation, but it was absorbed on slight setbacks with the market showing net advances of about 17 to 25 points during the middle of the morning. It still seemed to be meeting some cotton, but the comparatively light offerings were absorbed on setbacks of 8 or 10 points and the market firmed up again later with March advancing to 14.19 and the old October contracts to 14.66. These prices represented net advances of about 24 to 31 points on the old contracts and the close was within a point or two of the best. New contracts were relatively easy, but sold about 20 points net higher.

Private cable advices from Manchester said that the report of the International Cotton Manufacturers Organization showed world's consumption of American cotton for the first half of this season amounting to 7,083,000 bales, compared with 7,463,000 for the six months ended July 31, 1929. World's consumption of all kinds, according to this report, however, amounted to 13,202,000 for the first six months of this season, compared with 13,014,000 for the preceding six months and there were rather conflicting comments on the showing. Some were inclined to consider it bearish on American cotton, while others emphasized the heavy consumption of all growths as an indication of world requirements.

Liverpool cables reported covering, continental and Bombay buying in that market. Exports today, 19,148, making 5,595,868 so far this season. Port receipts, 13,343. United States port stocks, 2,039,140.

Futures:	High.	Low.	Close.
January, old	14.91	14.75	*14.91
January, new	14.72	14.58	14.19
March	14.19	13.98	14.39-41
May	14.41	14.21	14.58-59
July	14.59	14.40	14.64-66
October, old	14.66	14.50	14.53
October, new	14.43	14.33	14.85-87
December, old	14.87	14.67	14.85-87
December, new	14.61	14.49	*14.65

*Nominal.

INSURANCE STATEMENTS

STATEMENT OF THE CONDITION OF
The American Fire Insurance Company of District of Columbia,

On the 31st day of December, 1929, as required under the District of Columbia Code, amended June 30, 1902, and August 12, 1911.

Capital stock	$100,000.00
Capital stock, paid up, in cash	100,000.00
ASSETS.	
Cash in office	$1,731.40
Cash in bank	7,835.17
Real estate	90,000.00
Real estate mortgages (first lien)	416,225.00
Stocks and bonds (market value)	9,000.00
Premiums uncollected and in hands of agents	593.20
Interest due and accrued	5,621.56
Total assets	$531,006.33
LIABILITIES.	
Reserve as required by law	$65,015.14
Salaries, rents, expenses, taxes, etc.	4,121.22
Capital stock	100,000.00
Total liabilities	$169,136.36

Character of business transacted during the year 1929: Fire insurance on the stock plan.

Amount of risk assumed during the year 1929	$11,778,382.46
Losses sustained during the year 1929	4,605.21
Money received during the year 1929	75,068.49
Expended during the year 1929	63,292.34

CHAS. SCHAEFER, President.
GEORGE M. EMMERICH, Secretary.

Subscribed and sworn to before me this 10th day of March, 1930.
(Seal.) F. J. ECHLERS, Notary Public, D. C.

BANK CASHIER

Beach.

MRS. M. L. WALLACE,
appointed assistant cashier of the Departmental Bank.

THE POST'S DAILY MARKET BACKGROUND

Investment Data Summary Compiled on Exchange Days for The Post by Standard Statistics Co., Inc.

New York, March 11 (N.Y.W.N.S.).

Advertising Printing and Publishing.

CONSOLIDATED PRESS, LTD., earned $3.20 a share in 1929 vs. $3.55 in 1928.

Agricultural Implements.

I. J. CASE CO. earned $15.04 a share in 1929 vs. $27.73 in 1928. AIRCRAFT CIRRUS announces new inverted air-cooled four-cylinder engine. BERLINER JOYCE AIRCRAFT to ask stockholders to sanction creation of $200,000 mortgage on property. DETROIT AIRCRAFT CORPORATION, subsidiary Lockheed Aircraft, operating on ten planes a month basis. DOUGLAS AIRCRAFT reported seeking acquisition of BERLINER-JOYCE AIRCRAFT CORPORATION. WACO AIRCRAFT earned 78 cents a share in 1929 vs. $2.65 in 1928.

Automobile Parts and Accessories.

FISK RUBBER had deficit of $7,496,458 in 1929 vs. $8,791,251 deficit in 1928. MIDLAND STEEL PRODUCTS declares initial 75 cents quarterly dividend on new common, initial quarterly of $2 on new preferred and 50 cents on new $2 preferred; these dividends were equivalent to $1.75 quarterly on old common against $1 paid before share exchange; on preferred equal to $3.50 quarterly against $2 paid before share exchange. McQUAY MORRIS MANUFACTURING CO. earned $6.03 a share in 1929 vs. $6.26 in 1928. THOMPSON PRODUCTS, INC., foreign business 12 per cent of replacement sales; 1929 foreign sales were 133 per cent above 1928.

Building Real Estate and Related Lines.

EQUITABLE OFFICE BUILDING earned $2.25 a share in eleven months to February 28, 1930, vs. $1.82 in 1929 period. PITTSBURGH PLATE GLASS earned $5.39 a share in 1929 vs. $3.91 in 1928.

Chemicals.

DOMINION TAR & CHEMICAL CO., LTD., earned $2.35 a share in 1929. MERCK CORPORATION earned $3.91 a common share in 1929; in 1928 $6.57 a preferred share was earned.

Cotton and Cotton Goods.

B. B. AND R. KNIGHT CORPORATION had net loss of $273,039 in 1929 vs. loss of $255,629 in 1928.

Electrical Equipment.

CLAUDE NEON LIGHTS attachment against company. W. Hollingsworth and R. Kester, jr., vacated by Supreme Court Justice Bijur, New York.

Food Products.

AMERICAN CHICLE CO. January and February sales were approximately nine per cent ahead of 1929 period. COCA COLA INTERNATIONAL CORPORATION earned $8.43 a common share in 1929 vs. $6.95 in 1928. WESTERN MARYLAND DAIRY CORPORATION earned $7.35 a share in 1929 vs. $5.26 in 1928.

Investment Trusts.

NATIONAL BOND & SHARE stockholders number 1,100. UNION AMERICAN INVESTING CORPORATION liquidating value of stock on February 28, 1930, was $40.62 a share against $38.80 on May 31, 1929.

Lead and Zinc.

EVANS WALLOWER LEAD had deficit of $105,691 in 1929; earned 18 cents a share in 1928.

Machinery and Machine Equipment.

MESKA MACHINE CO. unfinished business on books of company carried into 1930 amounted to $5,049,231 against $2,236,569 carried into 1929. NORTHWEST ENGINEERING earned $4.82 a share in 1929 vs. $4.64 in 1928.

Meat Packing.

INTERNATIONAL PRODUCTS CORPORATION declares a dividend of $3 a share on 6 per cent preferred stock on account of accumulations. LOUDON PACKING CO. earned $5.95 a share in 1929 vs. $4.09 in 1928.

Oil.

DAILY CRUDE PRODUCTION for week ended March 8 was 2,535,350 barrels, 88,600 barrels below preceding week and 130,600 barrels below like 1929 week. CALIFORNIA AND OKLAHOMA accounted for majority of decline. Imports of crude and refined oil at principal Atlantic and Gulf ports for week ended March 8 totaled 1,816,000 barrels, a daily average of 259,428 barrels, against a total of 2,065,000 barrels in preceding week, or daily average of 297,857 barrels. Refinery operations for week were at 95.5 per cent of capacity and crude runs to stills at 72.4 per cent, against 95.5 per cent and 74.6 per cent, respectively, in preceding week. ASSOCIATED OIL earned $3.90 a share in 1929, vs. $3.31 in 1928. DEVONIAN OIL declares a dividend of 15 cents a share; last payment December 20, 1926; earned 30 cents a share in 1929.

ELDORADO OIL WORKS earned $3.43 a share in 1929, vs. $3.33 in 1928. HOLLY DEVELOPMENT earned 16 cents a share in 1929, vs. 6 cents in 1928.

PHILLIPS PETROLEUM to supply UNIVERSAL AVIATION GASOLINE. SALT CREEK PRODUCERS ASSOCIATION earned $1.83 a share in 1929, vs. $2.27 in 1928, before depletion. SOLAR REFINING had deficit of $223,063 in 1929, vs. deficit of $100,762 in 1928. STANDARD OIL OF INDIANA had 81,022 stockholders on December 31, 1929, compared with 56,293 at end of 1928. TIDEWATER ASSOCIATED OIL earned $1.73 a share in 1929, vs. $2.01 in 1928; inventories at end of 1929 were $11,750,000 above 1928; owned 97.5 per cent of stock of TIDEWATER CO. and 97.24 per cent of ASSOCIATED OIL CO. on December 31, 1929. TIDEWATER OIL CO. earned $2.36 a share in 1929, vs. $2.85 in 1928. SUPERIOR OIL earned $1.07 a share before Federal taxes in 1929; had deficit of $662,152 in 1928.

Paper and Paper Products.

CONTAINER CORPORATION OF AMERICA earned 61 cents a class B share in 1929 vs. 72 cents in 1928.

Railroads.

I. C. C. reopens O'Fallon case—St. Louis and O'Fallon and Manufacturers Railway Co. case reopened by I. C. C. to determine excess income for period from March 1, 1920, to December 31, 1923. CANADIAN PACIFIC earned $11.15 in 1929 vs. $14.98 in 1928.

Railroad Equipment.

CANADIAN LOCOMOTIVE CO., LTD., omits preferred dividends action; past payment $1.75 a share on January 1, 1930. WESTINGHOUSE AIR BRAKE orders on books are 150 per cent above year ago.

Rayon.

COURTAULTDS, LTD., present output less than half of total capacity; chairman does not expect profitable operations in 1930.

Rubber.

FORD PURCHASES ADDITIONAL Georgia acreage for rubber experiment; total holdings now 25,000 acres

Shipping and Shipbuilding.

AMERICAN HAWAIIAN STEAMSHIP vice president denies merger negotiations with DOLLAR S. S. LINES, INC. INTER ISLAND STEAM NAVIGATION CO., LTD., earned $1.90 a share in 1929 vs. $1.86 in 1928.

Steel and Iron.

PRICES of black and galvanized sheet advanced $2 ton by several independents for second quarter delivery. NEWTON STEEL to increase authorized common stock to 500,000 shares from 300,000. OTIS STEEL earned $3.41 a share in 1929 vs. $3.16 in 1928.

Textiles.

FABRICS FINISHING CORPORATION first quarter net estimated at 50 cents a common share.

Tobacco.

P. LORILLARD & CO. 1929 OLD GOLD sales were 28 per cent ahead of 1928.

Utilities.

AMERICAN TEL. & TEL. January operating income was 14 per cent below year ago. CONN ELECTRIC SERVICE 1929 electrical sales were 10.6 per cent above 1928; stockholders at close of 1929 numbered 6,284. CONSOLIDATED GAS CO. OF NEW YORK control of New York STEAM CO. reported acquired. FEDERAL WATER SERVICE earned $3.30 a class A share in 1929 vs. $2.50 in 1928. ILLINOIS BELL TELEPHONE January operating income was slightly below year ago. MARITIME TEL. & TEL. CO., LTD., earned $1.08 a share in 1929 vs. 99 cents in 1928. NEW YORK STEAM CORPORATION plans rights; one additional share for two owned at about $400 a share; to increase authorized capital to 60,000 shares from 30,000. PACIFIC GAS & ELECTRIC confirms proposed acquisitions of GREAT WESTERN POWER and SAN JOAQUIN LIGHT & POWER. WESTERN UNION TELEGRAPH acquires assets of AMERICAN TELEGRAPH & CABLE at $27 a share.

Curb Review

New York, March 11 (A.P.).—Extreme irregularity in price movement developed in today's abbreviated session of the curb market, with many of the leaders doing little more than marking time. Pools succeeded in marking up about a score of specialties to new high levels for the year, but efforts to extend the advance in some of the public utilities and other leaders were met with heavy profit taking.

Electric Bond & Share, selling ex-dividend, closed at 100 for a small fractional gain. Cities Service closed unchanged at 39⅛. Middle West Utilities crossed 36 to a new peak for the year, while Electric Power & Light optional warrants were marked up more than 5 points to a new peak at 50¼ in sympathy with a rise in the stock on the "Big Board." American & Foreign Power warrants, American Gas & Electric and Cleveland Electric Illuminating dropped a point or more.

Revival of rumors of new consolidations in the natural gas field stimulated the demand for United Gas, which was bid up 2¾ points to 36.

A sudden outburst of buying in New York, Rio & Buenos Aires carried that stock up more than 2 points to within a small fraction of the year's high. Fokker advanced nearly a point to a new 1930 top, but the other aviation issues showed only small fractional changes.

With the exception of Humble, which advanced 1¾ points, the oils made little response to the drop of more than 80,000 barrels in the daily average of crude oil production last week. The demand for the investment trust, trading and corporation issues tapered off, with several of the leaders showing moderate net declines.

New peak prices for the year were registered by American Cigar, Chain Store Development, Gorham, Inc., preferred, Midvale Co. of Delaware, Schiff Co. and Starrett Corporation. Federal Screw and Hartford Electric (new) were among the few issues to sell at new low levels for the year.

ADVICE ON INVESTMENTS

By CHARLES W. STORM.

In making inquiries address Charles W. Storm, financial department of The Washington Post, and inclose a self-addressed, stamped envelope for reply.

Industrial Credit Corporation.

E. W. W.—I am desirous of knowing if you would recommend the bond and share unit of the Industrial Credit Corporation of America as a safe investment.

Answer—Outside of United States Government bonds, there are very few investments that are to be considered as absolutely "safe." The company you speak of is only recently organized and its securities have only very lately been offered for public consumption. In other words, the securities are not yet in what is termed in general financial parlance as "seasoned" issues.

Moreover, the company has not yet published any statement of income account, nor balance sheet. It is therefore impossible at this writing to determine precisely what is behind the securities in the way of earning power, dividend prospects, &c. In the absence of such essential information, the writer of this column prefers to withhold judgment as to the present or prospect merits of these securities as an investment.

Two Companies.

H. S.—Please give me your opinion of Grigsby-Grunow and Paramount Cab Mfg. Co. stocks.

Answer—There are many rumors of impending difficulties confronting the Grigsby-Grunow, which, while not given much credence, have none the less detracted from the shares. Moreover, there is severe competition in the radio field, and it now looks to be a case of "the survival of the fittest" in this industry. Latest balance sheet, however, indicated company is in a strong financial condition.

Paramount Cab is selling very low compared to its annual dividend of $2.40 a share. This may and may not foreshadow unfavorable dividend action later on. For the year ended September 30, 1929, Paramount and subsidiaries earned $4.46 a share, based on 250,000 no par shares, but the company, excluding profits from subsidiaries, earned only $1.38 a share in the first nine months of last year. The stock is regarded as a speculative investment.

American Agricultural Chemical.

P. M.—I shall be obliged if you will advise me whether or not to keep my holdings in American Agricultural Chemical Co. common stock and as to what the prospects for the company for 1930.

Answer — American Agricultural Chemical is emerging from the depression in the industry which has been in evidence the past few years. The outlook is brightening, as the company is putting through economies and expansion in nonfertilizer products, chiefly chemicals, is bringing about better income. For the twelve months ended June 30, 1929, company earned $2.47 a share on the preferred, compared with a loss of nearly $2,000,000 in the 1927 fiscal year. However, no dividend is paid on the preferred at present.

Company is in strong financial position, with net working capital of $23,555,000. Management is good and includes as directors bankers connected with the biggest institutions in the country. While highly speculative, prospects for the common appear fairly good for the long pull.

Mountain States Electric.

H. B.—I am writing for information concerning Mountain States Electric.

Answer—Gross revenues last year increased 7 per cent when compared with the preceding year, but net earnings were slightly lower. For last year $10.24 a share was earned, compared with $10.69 in 1928. Recent increase in stock capitalization of nearly 100,000 shares will enable the company to pay off a large part of the loans made to it by the American Telephone & Telegraph Co. Dividends are $8 annually, making the stock an attractive investment.

Omnibus Corporation.

H. B. C.—I am writing for facts concerning the Omnibus Corporation and the Bullard Co. Which of the two has the better outlook?

Answer—From the standpoint of income on your money, Bullard would appear to be the most desirable, as it pays $1.60 a year in dividends, and at present prices yields nearly 4 per cent. The outlook for the company has been helped by its new process for metal finishing. It is particularly adapted to the scaling of casting and holds much promise.

Through the use of an electrical chemical bath, it performs functions which in the past were possible only by sand blasting and "pickling," the cost of which is large. Bullard now licenses out this process on a royalty basis. The stock is regarded as possessing attractiveness. Earnings of Omnibus has not been satisfactory, and as the stock is a nondividend payer, it must be regarded as a speculation.

Mack Trucks.

G. H.—What can you tell me about Mack Trucks?

Answer—Mack is the largest manufacturer of heavy motor trucks. It also makes buses, motor coaches, fighting fire apparatus equipment, rail motor cars and gas-electric buses. The present $6 annual dividend has been paid since 1923. Earnings last year were $9.05 a share, contrasted with $7.83 for 1928.

The higher income was accomplished on an increase of only 2 per cent in net sales. Production schedule for 1930 is expected to be about on a par with that of 1929. The stock may be classed as a speculative investment.

Congoleum-Nairn, Remington.

D. C.—What is your opinion of Congoleum-Nairn and Remington Arms?

Answer—While Congoleum-Nairn appears to be under good management, no dividend is paid on the stock, making it speculative. Earnings of Remington Arms last year were about $3 a share, but the new ammunition price schedule now in effect, is calculated to add about $1,000,000 to profits in 1930, which would mean earnings in the neighborhood of $6 a share. In view of the outlook, Remington may be regarded as possessing some attractiveness.

Aviation.

A. C. R.—In your opinion which aviation corporation has the best future?

Answer—In the present state of the aviation industry, it is obvibusly very difficult to determine which company engaged in that line of endeavor has the best future, as the matter is entirely of speculation or guesswork. However, as the premier company in the industry, the Curtiss Wright Aeroplane Co. would appear to have the most promising prospects. No dividend has as yet been paid on its shares, but provision has been made for a distribution on the class "A" issue. As a matter of fact, it has been expected for a considerable time past that such a payment would be made prior to this.

From an investment viewpoint, just now, Curtiss Aeroplane & Motor common, paying $2 yearly dividends and Curtiss Aeroplane & Export preferred, paying $6 yearly, are the most attractive in the Curtiss group. However, viewed from the long pull angle, Curtiss Wright series "A" looks the most attractive.

Daily Legal Record

TUESDAY, MARCH 11, 1930.
COURT OF APPEALS.

No session. Court adjourned out of respect to the memory of Chief Justice William Howard Taft.

Assignment for Wednesday, March 12—Unfinished cases on March call.

DISTRICT SUPREME COURT.

No session of court on account of funeral of Chief Justice William Howard Taft.

CIRCUIT COURT 1—Mr. Justice Frederick L. Siddons presiding; William W. Stickney, clerk.

Assignment for Wednesday, March 12 held over from Monday, March 10.

CIRCUIT COURT 2—Mr. Justice Jennings Bailey, presiding; Fred C. O'Connell, clerk.

Assignment for Wednesday, March 12, held over from Monday, March 10.

EQUITY COURT 1—Mr. Justice Wendell P. Stafford, presiding; Russel P. Belew, clerk.

Assignment for Wednesday, March 12, held over from Monday, March 10, and the following:

No. 63. Rosslyn Steel & Cement Co. vs. Etchison. Attys., Peelle, Ogilby & Lesh—Wright & Ersher.

No. 47½. Swink vs. Swink. Attys., Hill, Kelly—Turnage.

No. 50391. Evans vs. Evans. Attys., Downing, Berry, Malloy—Horning.

No. 47961. Allen vs. Allen. Attys., Neudecker—Cusick.

EQUITY COURT 2—Mr. Justice Alfred A. Wheat, presiding; Harry B. Dertzbaugh, clerk.

Assignment for Wednesday, March 12, held over from Monday, March 10.

CRIMINAL COURT 1—Mr. Justice Peyton Gordon, presiding; A. M. Lee Ashford, clerk.

Assignment for Wednesday, March 12, held over from Monday, March 10.

CRIMINAL COURT 2—Mr. Justice William Hitz, presiding; William S. Adkins, clerk.

Assignment for Wednesday, March 12, held over from Monday, March 10.

COURT OF CLAIMS OF THE UNITED STATES.

Calendars for Wednesday, March 12: Rules to show cause, J-627. Bankers Trust Co., executor; J-682. Virginia Simon et al., executors. Law calendar: K-463, Joseph P. Nolan; H-137, Matson Navigation Co.; E-117 and B-174, Venezuelan Meat Export Co., Ltd. Trial calendar: J-563, The Sayers & Scovill Co.; E-612, John M. Enright and Andrew Fletcher, jr.; Cons. 17633, The Village of Harbor Springs, Mich.; J-670, Utah Power & Light Co.

LAWSUITS.

No. 77850. Ethel E. Kincheloe vs. Lillian B. Harris, et al.; damages, $25,000. Atty., J. Ridley Shields.

No. 77851. Harry Finkelstein vs. Nevin Bus Lines; damages, $10,000. Atty., Goldie S. Paresol.

No. 77852. Carroll Electric Co., to use of Blair W. Bonnett, vs. Dennis J. Flannagan, jr.; damages, $35,000. Attys., C. B. Tebbs, F. H. Myers.

No. 77853. Coldwell S. Johnston vs. National Savings and Trust Co.; contract breach, $20,301. Attys., W. A. Johnston, W. A. Coombe.

No. 77854. Emma M. Hunter vs. Charles S. Bennett, et al.; rent, $1,450. Attys., Kelly & Nicolaides.

No. 77855. Henry F. Gibbs vs. D. V. L. Robinson; damages, $10,000. Attys., G. F. McGlue, Thomas F. Burke.

MECHANICS' LIENS.

No. 13422. Security Finance Corporation, assignee George A. Keough, vs. Upton B. Mackall; 3514 11th st. nw., $284.80.

No. 13423. Same, assignee of Thomas Electric Co., vs. Maurice F. and Bridget A. O'Connor; 10 N st. nw., $143.

No. 13424. Same, assignee, vs. Maria L. Gordon; 1918 9th st. nw., $160.

No. 13425. Same, assignee, William C. Cambrey, vs. Edward B. and Thomasina Smalls; 811 Euclid st. nw., $174.24.

No. 13426. Same, assignee, H. F. Hampton, vs. Ida V. Adt; 155 Kentucky ave. se., $200.

No. 13427. Same, assignee, Allied Asphalt Products Corporation, vs. Alice Foster; 2141 Ward pl. nw., $140.

No. 13428. Same, assignee, Economy Electric Co., vs. Fannie P. Blundon; 3236 P st. nw., $154.

No. 13429. Same, assignee, Thomas Electric Co., vs. Richard R. and Bertha E. Hawkins; 627 South Carolina ave. se., $150.

EQUITY SUITS.

No. 51146. Hartwell Cabell vs. Ernest Behre, et al.; injunction and to enforce lien. Attys., William J. Hughes, W. B. Ignatius, P. B. Campbell.

No. 51147. Anna V. Murphy vs. James F. Murphy; limited divorce. Atty., J. L. Krupsaw.

No. 51148. U. S. A. vs. John Doe; injunction. Attys., L. A. Rover, H. W. Orcutt.

No. 51149. Cecelia N. Dyer vs. Maurice Elmer Dyer; limited divorce. Atty., Stanley D. Willis.

L. L. PERKINS
I WILL BOND YOU.
United States Fidelity & Guaranty Co.
Phone National 0843. Southern Bldg.

Highlights *Of* The War . . . .

TALES THAT ARE TOLD WHERE VETERANS GATHER---NOW TO BE PUBLISHED IN

The Washington Post.

One of the strangest phenomena of the World War has been the reluctance of veterans to talk about their experiences—excepting when in the company of those who shared their hardships and dangers and the occasional bright spots of humorous occurrences.

Now the silence is to be broken—veterans themselves will tell of the outstanding memories of happenings in which they participated; in the training camps, on shipboard, in the training areas of France and England and on the field of battle. Short, punchy stories, in the language of the soldier, sailor and marine, giving an intimate glimpse of life as it was in the stirring years of 1917-1918.

Beginning Sunday, March 16

Here's a Sample!

I had always liked to read the stories of Irvin Cobb but had scant hope of ever meeting him face to face. However, I came pretty close to it early in 1918 when the Twenty-sixth Division was stationed in the Chemin Des Dames sector.

I had been sent with a ration detail to the storehouse, an old rubber factory opposite the railroad station, in Soissons and was gold-bricking on top of a pile of hay when I saw Maj. Estey, of the 101st Engineers, walking through the yard with a man whom I recognized from pictures as Irvin Cobb himself. Just as they arrived within saluting distance I heard the freight train roar of a German 9-inch shell coming . . . Cobb and the major disappeared from sight—but maybe it was because I had dived into the center of the hay bales.

Help Your Post

Resolve that your post is going to get that $100 prize that this newspaper will give the Veteran's organization from which the greatest number of ancedotes is received. Remember that you yourself, whether or not a member of a veteran's organization, will be paid $1 for each story printed (send in as many as you want) and a prize of $5 will be given for the best story each week . . . Write on one side of a sheet of paper only, typewrite if possible. Be sure to include the name of your war-time unit . . . Let's go!

NOTE: This offer also applies to women's service organizations.

Atten-SHUN!

VETERAN ORGANIZATIONS

$100 WILL BE PAID to the American Legion, Veterans of Foreign Wars or Disabled Veterans Post from which the greatest number of war ancedotes are received during the period from now until April 16 at 9 p. m. . . . $1 will be paid to individual veterans for each story published and $5 will be awarded for the best story published each week . . . Make them short, boys—100 to 150 words—don't worry about grammar or spelling, it's only the story that counts. Pick out your own subject, adventurous, romantic or tragic. Include the name of the outfit with which you served and your ex-service man's organization and send your story or stories to the "War Story Editor"—

The Washington Post

"The Capital's Greatest NEWSpaper"

The Washington Post
CLASSIFIED ADVERTISING RATES
For Consecutive Insertions

	Charge	Cash
1 day	25c	20c an agate line
3 days	20c	18c an agate line
7 days	18c	16c an agate line

30 days, 15 cents per agate line

Ads paid for within 7 days after first insertion are entitled to the cash rate.

HALF RATES

For ads that are paid for cash in advance at the business office of The Washington Post, one-half the above rates will apply in the following classifications:

Situations Wanted .... Half rate
Help Wanted (except agencies) .... Half rate
Rooms and Board .... Half rate
Lost and Found .... Half rate
Livestock, Poultry, &c. .... Half rate
Dogs, Cats and Pets .... Half rate
Instruction .... Half rate
Merchandise (domestic) .... Half rate
Wanted (domestic) .... Half rate

No advertisement accepted for less than three lines.
Cash receipts must be presented when requesting refund due to cancellation.
All ads restricted to their proper classification.
The Post reserves the right to edit and classify all advertisements. Also the right to reject ads that it deems objectionable.
Notify The Post immediately if your ad is incorrect. Not responsible for errors after the first insertion.
The Post does everything within its power to censor the classified ads and keep them perfectly clean and honest, and would appreciate it if any reader will call its attention to any ad that they know to be misleading, fraudulent or misclassified.

CLOSING TIME FOR ADS
Is 9 p. m. for daily copy and 5:45 p. m. for Sunday copy.
Ads to appear in early 9 o'clock evening edition must be handed in before 12 o'clock noon.

TELEPHONE YOUR AD TO NATIONAL 4205

And ask for "Classified Department." An Accommodation Charge Account will be extended to those having a telephone listed in their own name. A bill will be mailed after the first insertion.
Discontinuance orders must be made in writing. For protection of advertisers such orders can not be received by telephone.

SHOW GIRL — *Recipe Guaranteed* — *By J. P. McEvoy and J. H. Striebel*

LOST

BAR PIN—Platinum, set with 3 pearls; either on Conn. ave. or 11th st cars or Wilson Normal School. Reward. Miss Mary Logan Tucker, the La Salle. Tel. Met. 0709.

CANARY—Yellow, male, singing pet; great loss. Reward. 1642 R st. nw. North 5439.

LADY'S dark blue handbag, either in Diamond taxi or near corner of H and 14th sts.; reward; Allies Inn., 1703 N. Y. ave. National 0523.

POCKETBOOK—Brown; Tuesday, on L st. or Chevy Chase coach. Reward. 5430 Conn. ave. nw., Apt. 4; Cleve. 2552-W.

POCKETBOOK—Containing Baltimore & Ohio and other annual passes; reward; no questions asked; passes of no use except to owner. H. R. Howser, Baltimore & Ohio Ticket Office, 15th and H sts. nw.

PUPPY—Wire-haired fox terrier, male; black and white; 2 months old; reward. 1925 F st. nw.

WRIST WATCH—Elgin, white gold; between Gov't Hotel and Fifth and F nw. Miss Spraker, T-U Bldg, Gov't Hotels.

BRIEF CASE
Brown leather. Finder return 1409 L st. nw.; no questions asked. Reward. $25.

PERSONAL

DANCING—Taught privately in 8 lessons, Peggy O'Brien, "Earle School of Dancing," next door to Earle Theater. Met. 7527.

ELECTROTHERAPY — Reducing. Battle Creek Sys.; elec. cabinet, Turkish baths; massage, baking, tested diet. Met. 0429. 917 18th st.

MONEY advanced on diamonds, jewelry and silver. Pawn tickets cashed. Livingston & Co., 1319 F st. nw., National 5469.

INSTRUCTION

ADVERTISING—Commercial art, interior decoration, costume design, dressmaking. Livingstone Academy, 1333 P st. Met. 2883.

AUTO LESSONS—By experienced white driver, $1 per hour; permits secured at any time. Call North 7440.

MABELLE HONOUR School of Beauty Culture; expert instruction; practical experience; day, evening class. 817 14th st. nw.

NOTICE—If a doubter, pass on; if progressive, read, act. Shorthand (Boyd or Gregg), touch typing, bookkeeping, etc., short, thorough course. Position guaranteed graduates. 25 openings daily. Est. 10 yrs. New classes now forming. Boyd School, 1333 F (Adams Bldg). Nat. 2338.

STATISTICAL CLERK, salary $1,620; prepare now. The Civil Service Preparatory School, se. cor. 12th and F nw. Met. 6337.

POTEET'S BUSINESS COLLEGE.
Get our free secretarial bulletin; preparation for civil service exams. Natl. 4717.

PREPARE NOW
CLERK PROMOTION, STATISTICAL clerk, file clerk. Special course for statistical clerk. The Civil Service Preparatory School, se. cor. 12th and F nw. Met. 6337.

STATISTICAL CLERKS.
"There are a number of vacancies and chances for appointment are excellent." Classes are conducted by college professor of economics and statistics with 15 years' teaching experience and several years' practical experience in the Government.
MT. PLEASANT SCHOOL FOR SECRETARIES.
Tivoli Theater Bldg. Tel. Columbia 3000.

RECOMMENDED SERVICE

CARPENTER, BUILDER—Remodeling, repairing, cabinet work, expert furniture repairing. H. Johnson, 1365 Irving st.; Col. 6917.

PAINTING, paperhanging, furniture repaired and refinished; special low rates. C. B. Thompson & Son, 3508 N. H. ave.; Col. 6506.

QUALIFIED SERVICE

PAPERHANGING—Rooms papered, $6 up; prompt, personal attention; newest designs. J. Egdal, 3539 10th st. nw. Adams 7149.

CLAIRVOYANTS.

LICENSED BY DISTRICT OF COLUMBIA
MESSAGE CIRCLE TONIGHT.
8:15 p. m. Admission, 50c.
DR. JANE B. COATES, 1379 Irving st. nw. Private readings. Phone Col. 6227.

1212 EYE ST.NW. Metro. 3257. D'ASHMAN
ADVICE ON ALL AFFAIRS OF LIFE.

MADAM ZARA LINCOLN 4341-J. 529 D ST. NE.
Cards, Palm, Life read. $1. Hrs. 10 to 10.

MRS. RIZPAH ELDON
2721 14TH ST. NW. (near Girard)
Gives names, descriptions of friends, advice on family, love affairs and business.

MOTORBUS SCHEDULES.

TIDEWATER bus connects with ferry for Colonial Beach, leaving W., B. & A. Station, 12th st. and N. Y. ave. nw., 4:10 p. m. Returning leaving Morgantown, 8 a. m. Fare, $3.25 round trip. Natl. 2145.

HELP WANTED—FEMALE

CANVASSER—15; $15 per week; experienced house to house; no selling. Apply 5311 Ga. ave. nw.

CHAMBERMAID-WAITRESS—Expert; with refs. Apply 2800 Ontario rd. nw., Apt. 405.

CHOCOLATE DIPPER—Experienced. 821 H st. ne.

COLORED MAID in small family to do laundry and general housework; $10 per week; references. Col. 0344.

GIRL—Wanted; to work in delicatessen store. Apply at once, 1334 14th st. nw.

GIRL—For tailor shop; to do plain sewing. Apply 1926 17th st. nw.

MARCEL WAVER—Experienced. Carnell Beauty Shop, 3111 14th st. nw.

RELIABLE colored woman for general housework and cooking; must have city reference. 801 H st. ne.

TRAVELING position, high type; open to woman with at least 2 years high school education; not canvassing; state qualifications; information treated as confidential. Box 29, Washington Post.

WANTED—Experienced waitress at once. Apply corner of 9th and N. Y. ave. nw.

HELP WANTED—MALE

A NEW business needs a few high-class representatives, who can sell and advance with the business; give age, present occupation, address and phone number. Write Box 33, Washington Post.

BARBER—Steady job. Raleigh Hotel Barber Shop.

BARBER—First class; steady. If you drink do not answer; $25 and commission. 1536 North Capitol st.

BARBERS (2) at once. 806½ 9th st. nw.

BOOTBLACK—Wanted at once. Apply Columbia Shoe Shop, 1796 Columbia rd. nw.

BOY—White; about 16 years old; as messenger and for office work; must be neat and quick. Apply Box 69, Washington Post.

CAR WASHER—One; first class, otherwise need not apply. Wis. 2676. Apply 6621 Wis. ave.

COUNTERMAN—Experienced; for oyster and clam work. Dutch Grill, 508 12th st. nw.

MAN—Young; of neat appearance; to train for an executive position; preferably between 25 and 30 years of age; excellent opportunity for the right man. Address Box 38, Washington Post.

MAN—Unmarried; for grocery business. Apply 314 Wilson blvd., Clarendon, Va.

HELP WANTED—MALE

MAN—Not over 40 years old for position in Washington; neatness and ability to meet people essential; local references required; about $35 a week for 1st 6 months. Apply room 610, 1319 F st. nw., 9 to 2.

MEN—Three; of neat appearance; wanted at once to sell goods on trains; small cash security and blue suit required; experience not necessary. Apply to Mr. La Mon, East Basement, Union Station.

MEN—2 to sell real silk hosiery and lingerie; you have the name of people to call on; 5 small sales a day pays $43-$50 a week. Apply Real Silk Hosiery Mills, 1319 F st. nw.

PRESSER—Underpresser; experienced on men's coats; at once. Apply 510 11th st. nw.

SALESMAN—With small car; to handle men; very good paying proposition for producer; refs. and bond required. 1017 Conn. ave. nw. See Mr. Harris.

SALESMEN—Part or full time to represent brokerage house dealing in bank, insurance and industrial stocks. Opportunity to earn $200 a week. Fullest cooperation. The man we are interested in must be neat in appearance, clean record, good education and one with ambition to become permanently associated in the brokerhood business. Apply to Alvin Stein & Company, 317 Southern Bldg.

SALESMEN — New campaign; experience not necessary; A-1 refs. Call before 10:30, or after 4:30. 739 Earle Bldg.

SALESMEN—For water-front property; send name, address, phone number, age, experience and refs. to Box 59, Washington Post.

SALESMEN—Catholic; new campaign; experience not necessary; A-1 refs. Call before 10:30 or after 4:30. 739 Earle Bldg.

SALESMEN—Several permanent, for the only electric changeable sign on the market first being introduced in this territory and to be offered to every class of trade; A-1 references as to character; drawing account optional. Apply 2d floor, 924 17th st. nw.

WANTED—Young man to work in a real estate office; give references. Box 65, Washington Post.

YOUNG MEN—Steamship positions; Europe, Orient; good pay; experience unnecessary; send self-addressed envelope for list. Mr. Arculus, Mount Vernon, N. Y.

Salesmen
Specialty salesmen with car, good opportunity for promotion to supervisory position for an experienced man who can produce; will also consider an inexperienced man for training. Apply 1629 14th st. nw.

150 CHAUFFEURS WANTED. MUST KNOW CITY AND HAVE IDENTIFICATION CARDS. SUN CAB CO., 1225 K ST. N.W.

WE HAVE AN OPENING
In our sales department for 2 live-wire salesmen, who have been earning $4,000 a year or better; must have car and furnish refs.; financial assistance given to get started; we furnish live leads; this is an opportunity to connect with a fast-growing company, which is a leader in its field. Ask for Mr. Walling, 8 to 11 a. m., 4 to 6 p. m., A. B. C. Oil Burner Sales Corporation,
1722 H Street N.W.

Sales manager, experienced, to become associated with brokerage house, specializing in bank, insurance and industrial stocks. Opportunity to earn three hundred dollars or more per week. Fullest cooperation. The man we are looking for must be capable of organizing his own sales force, thoroughly responsible, clean record and desirous in becoming a branch manager. Apply to
ALVIN STEIN & CO.
317 Southern Bldg.

HELP—MALE AND FEMALE

OUR AGENTS average $40 weekly; experience not necessary; immediate returns; work in city; call mornings. Eastland Studios, 1203 F st. nw.

SITUATIONS—FEMALE

COLORED cook and general houseworker; good references; wants steady job. Col. 5466.

COLORED—Neat, pleasant; 4 years' refs.; cook, housework, maid, waitress; full or part time. Potomac 1883.

SOUTHERN colored woman wants work; cook, housework or laundress. Call North 7147.

WOMAN (colored) wishes work by day or laundry to take home; references. Potomac 1540.

EMPLOYMENT AGENCIES

CLERK, male, $15; typist-dictophone operator, $20; seamstress, $20; counter girl, $12; cook, colored, $65, room and board. Wash. Gen. Emp. Agcy., 502 Albee Bldg., 15th and G sts.

POSITIONS Need 500 dly.; stenogs., typist, book'per, salesmen. Free regis. Boyd's, 1333 F. Nat. 2338.

AUTOMOBILES FOR SALE

CHEVROLET 1928 COUPE, $375.00. A real clean little job in excellent condition throughout. Terms. Emerson & Orme, 17th and M sts. nw.

CHEVROLET coach, 1927, in excellent condition throughout; bumpers front and rear, parking light, motor meter and cap; 5 good tires; $235. Barry-Pate Motor Co., 2525 Sherman ave. nw. Adams 6000.

CHEVROLET coupe, 1928; a real quiet and peppy motor; paint and upholstery in excellent condition; fully equipped; 5 good tires; $315. Barry-Pate Motor Co., 2525 Sherman ave. nw. Adams 6000.

CHEVROLET cabriolet, 1928; beautiful red Duco model with rumble seat; fully equipped; 5 good tires; $122 down, balance in 12 months. Barry-Pate Motor Co., 2525 Sherman ave. nw. Adams 6000.

CHRYSLER 1928 62 4-door sedan, $575.00. Original Duco finish; perfect condition; former owner took excellent care of this car. Your car as part payment. Terms. Emerson & Orme, 17th and M sts. nw.

CHRYSLER 70 touring car; A-1 condition; $150. Anacostia Motor Co., 1325 Good Hope rd. se. Mr. Carrico.

ESSEX—Coach, 1927; completely equipped; used very little; paint like new; $165; Government official leaving city. West 2137.

FRANKLIN, latest model sedan; perfect condition; run only 8,000 miles; sacrifice because of owner's death. Cleve. 0800.

OAKLAND BUSINESS COUPE, 1928, $550.00 Finish like new; mechanically ok.; a real clean job; fully equipped. Your car as part payment. Terms. Emerson & Orme, 17th and M sts. nw.

OLDSMOBILE 1927 SEDAN. Motor excellent; fully equipped; priced low; can be seen at Emerson & Orme, 17th and M sts. nw.

PONTIAC—1928 Coach, good condition, for sale by owner; $250 cash or the equivalent. West 2643.

OLDSMOBILE 4-DOOR SEDAN.
De luxe model; good paint; interior spotless; a real buy for only $185.00, with liberal terms and your car in trade. See Mr. Redman.
PARKWAY MOTOR CO.,
3040 M St. NW. West 0161.

Studebaker Service
JOS. McREYNOLDS, INC.
1000 Upshur St. NW. Ph. Col. 0427.

1929 MODEL A FORD ROADSTER.
Finished in a dark blue; folding windshield brackets; new tires; low mileage; will sacrifice; terms and trade. See Mr. Redman.
PARKWAY MOTOR CO.,
3040 M St. NW. West 0161.

ROLLS ROYCE.
4-passenger sport de luxe sedan. Call Columbia 2800.

1927 NASH SPORT ROADSTER.
Maroon and black; only $365.00. Terms and trade. See Mr. Redman.
PARKWAY MOTOR CO.,
3040 M St. NW. West 0161.

AUTOMOBILES FOR SALE

PACKARD.
Sport touring; beautiful condition and rare bargain. Col. 2800.

DODGE SEDAN.
All new rubber; black enamel finish; low mileage; only $175.00. Terms and trade. See Mr. Redman.
PARKWAY MOTOR CO.,
3040 M St. NW. West 0161.

JORDAN
1929 Airline 8 Sport Convertible Coupe. Pig skin upholstery and finish; can not be told from new; low mileage insures motor and chassis in perfect condition.
NEUMEYER MOTOR CO., INC.
Marmon Distributors
2021 17th St. N.W. North 4010.

STANLEY H. HORNER
1015-1111 14th St. N.W.
NATIONAL 5800.
1929 Pontiac Sport Coupe De Luxe.
1927 Buick Standard Brougham.
1928 Buick Master Sedan.
1929 Buick Standard Sport Coupe.
1928 Chevrolet Landau-Sedan.
1930 Marquette Sedan (demon.).
1925 Studebaker Special 6 Victoria.
1927 Buick Sedan, Master.
1925 Marmon 74 Speedster.
1928 Buick Standard Sedan.
1928 Buick 5-pass. Coupe.
1826 Dodge Sedan.
1929 Buick Master Sedan.
1929 Buick Standard Coach.

OUR SALE NOW ON
See the Variety of
GOOD USED CARS
We Are Offering
GREAT REDUCTION IN PRICE
Trade Your Old Car
Terms
OPEN EVENINGS
WASHINGTON CADILLAC CO.
1136-40 Conn. Ave. N.W.
Dec. 3900

1929 Hupmobile
Century 6 Sport Coupe
Custom-built car in beautiful shade of maroon with six disc wheels.
Owned by Prince Firouze, of the Persian Legation.
Original cost over $1,775; our price $975.
Terms Arranged
SIMMONS MOTOR CO.
14th & St Sts. N.W. Pot 3886

TRUCKS AND TRACTORS

CHEVROLET—New 1929 1½-ton truck. We have six of these trucks left from last year; substantial discounts. Barry-Pate Motor Co., 2525 Sherman ave. nw. Adams 6000.

AUTO PAINTING

READ THIS & ACT NOW
Set wheels, $5; fenders set, $5; body, 3 coats, $10 and $15. See us. Factory jobs, $40 up. North 3034. 1231 20th st. nw.

AUTOMOBILE LOANS

AUTO LOANS and refinancing; confidential; lowest rates; ample parking. McGill, 1402 R. I. ave. nw. North 4954.

LOANS procured on automobiles quickly, confidentially and reasonably. See Harry Yaffy, 934 K st. nw. Metropolitan 3049.

MONEY procured on automobiles; confidential, quick service; unlimited capital; open evenings. Mr. Steger, 645 Maryland ave. ne. Lincoln 0178.

LOANS ON AUTOS
USE YOUR CAR—LOWEST RATES
LOANS ON UNPAID CARS.
Acme Fin. & Realty Co.
LICENSED BROKERS.
905 N. Y. Ave. N.W.
National 2453.

AUTO LOANS
USE YOUR CAR.
QUICK SERVICE. LOW RATES.
2014 14th St. N.W. North 0448

Loans to Auto Owners
CAR REMAINS IN YOUR POSSESSION. CASH AT ONCE; NO INDORSEMENTS; LEGAL RATES; NO INVESTIGATION.
Also payments reduced on cars being financed and additional cash advanced.
DISTRICT FINANCE CO.
913 N. Y. AVE. MET. 2803.

AUTO LOANS
ONE-HOUR SERVICE
H. BERMAN
939 NEW YORK AVE. N.W.
DIST. 5777

LOANS on AUTOS
INTEREST ONLY 3%
QUICK SERVICE
CONFIDENTIAL
UNITED LOAN CO. (Bonded), Rosslyn, Va.
Just Across Key Bridge—Opposite Bank

AUTOMOBILES WANTED

AUTOMOBILES by auction at Weschler's, 920 Pa. ave. nw.; every Wednesday and Saturday. National 1282, 9539.

WE BUY any make car; highest prices paid. The Auto Mart, 2014 14th st. nw. North 8127.

CASH for your car. Without a doubt I pay the highest prices in this city. If your car is not paid for I will pay your undue balance and give you the difference in cash. No delay. See Mr. Barnes, 1729 14th st. Decatur 2390.

MISCELLANEOUS SALE

BOXWOOD is profitable to raise as well as ornamental; well rooted plants, $1.20 doz., delivered. Max Nursery, Mineral, Va.

CONTENTS of house, furniture, books, rugs, china and antiques; Tuesday, Wednesday, Friday, Saturday. 1827 Park rd. nw.; Col. 10322.

COAL—Fairmount 2x4 egg size in 12-ton lots, $5.24 per ton; stove size, $5.14; run of mine, $5.04; New River lump, 60%, stove size screen, $6.22; egg size, $6.62; run of mine, $5.87. This coal is guaranteed and will be delivered in your cellar at above prices. Black Diamond Coal Co., Inc., 1300 Rhode Island ave. nw. G. D. Barrick, manager.

ICE BOX for sale; General Electric; comparatively new; reasonable. Dec. 2597.

OLIVE OIL—Pure imported Italian; wholesale and retail. Niosi, 610 2d st. nw.; Frank. 9556.

POCKET billiard table, 4½x9; in first class condition. W. L. Cross, 1311 E st. nw.

SODA FOUNTAINS and store equipment; "Dry Kold" refrigerator and display cases; factory prices. Thos. F. Burch Co., 480 Pa. ave. nw.; Natl. 0910.

THREE-PIECE overstuffed living room set; made to order; bargain, $90. Apply Capitol Upholstering Co., 5311 Georgia ave. nw.

WOOD—Pine boards; cut stove length, $3; not cut, $2.50. National 1006. J. J. Ready, 26 Jackson st. ne.

BUSINESS OPPORTUNITIES

CONN. AVE., 5008—Two rooms, second floor, facing avenue; suitable beauty shop; reasonable. Cleveland 1781.

WANTED—TO BUY

BOOKS BOUGHT—Highest prices for sets and miscellaneous books any quantity; phone Metropolitan 5415. Pearlman's Big Book Shop, 933 G st. nw. Estab. 1907.

FURNITURE—If you want to get full value for your furniture, send to D. Notes; 25 years of fair dealing. Phone Dist. 8112.

I AM in immediate need of a quantity of good, substantial used furniture can pay cash. Metropolitan 3051.

JUNK WANTED—All kinds; iron, brass, copper, paper, books, tires, batteries. Federal Junk Co., 1125 1st st. nw.; Dist. 9594.

WANTED—Second-hand set Corpus Juris; cheap. Address W. S. F., 1958 2d st. nw. or phone Pot. 1688 after 2 p. m.

Gold, Silver, Watches, Diamonds
And old jewelry needed for our mfg. dept.
SELINGER'S Full cash value paid. 818 F STREET.

FURNISHED ROOMS

ARIZONA HOTEL (310 C nw.)—Neatly furnished rooms, $4 wk. up; transient, $1.

C ST. NE., 1020—Large front room, completely furnished for l. h. k.; on 13th and D st. car line; rent reasonable.

CENTRAL, 1626 17th—Large liv rm. (fireplace) and bed rm. (7 windows); well fur.; clean, quiet, abund. heat, cont. h. w., jan.

CONN. AVE., 1834—Excellent furnished single room for gentleman; home cooking, table board.

FAIRMONT ST. NW., 1312—Front room, next to bath; also l. h. k. room; maid, phone service; board.

FRANKLIN PARK APT. (Apt. 75)—Nicely furn. rm., practically private bath; all-night elevator; gentleman. Ph. Frank. 4055.

IRVING ST NW., 1454—2 rms., single and double; nicely furn.; cont. hot water; all conveniences; reasonable.

HARVARD ST. NW., 1461—Lovely room; suitable for 1 or 2; private home; cont. hot water, hot-water heat.

L ST. NW., 1322—Beautiful rms.; newly papered and painted; floors varnished; run. wat. in every rm.; $4, $7, $8, $10 wky.

L ST. NW., 1404—Comfortable, pretty rm.; suitable for 1 or 2; also clean, sunny light housekeeping room.

M ST. NW., 937—Attr. single and double rm.; for refined young ladies. Call Franklin 9998-J.

NEAR Wardman Park Hotel; beautiful room; for gentleman; adjoining bath; all conveniences; $20. Col. 6746.

S ST. NW., 1717—Colored; back room; next to bath; second floor; a. m. i. Call after 5 p. m., Pot. 1968.

VERMONT AVE., 1320—Comfortable room. 2d floor front, twin beds; also single, large closets; walking distance Govt. depts.

12TH ST. NW., 1242—1 large, attractive, bright room, $4.50 per week; private home; gentleman only.

1341 L ST. NW.—Large 2d floor front, with 2 sou. windows; also 1 room, first floor, adj. bath and shower; in a well appointed home; transients. Met. 3621.

NICELY FURNISHED ROOM IN CHEVY CHASE. PRIVATE FAMILY. CLEV. 6370.

ROOMS WITH BOARD

COLUMBIA RD., 1754—Attractive front room, $20 per month; continuous hot water; board, $25 month; home cooking.

CONN. AVE., 1834—Second-floor front rm., private bath with shower; will accommodate 2 or 3; excellent meals; lovely home surroundings.

K ST. NW., 1331—Near downtown business districts and amusements; desirable surroundings; excellent meals; reasonable.

TERRACE INN (1500 Ver. ave., Iowa Circle)—Single and double rms.; excellent table; refined atmosphere; moderate rates.

ROOMS—UNFURNISHED

MERIDIAN NW., 1432—1 or 2 rms., kitchenette, bath, screened porch; sink, range; continuous h. w., gas, elec., h.-w. h.; adults.

ROOMS WANTED
Furnished

DISCRIMINATING young man desires room, twin beds, private bath, attractively furnished, congenial surroundings, N.W. section, within 8-block radius of Press Bldg., convenient to 2-car garage. Communicate replies to H. J. B. Roberts, Willard Hotel.

APARTMENTS FOR RENT
Furnished

1858 COLUMBIA RD. NW.
2 rooms, kitchen and bath; electric refrigeration; attractively furnished. See Janitor or call Adams 3134-W, after 5 p.m.

DOWNTOWN—Unusual 2 r. b. h. k. apt. (fireplace); also 2 r. b. or large So. fr. rm. (5 windows); clean, quiet, homey. Refs. 1717 De Sales.

CONN. AVE., 2101—8 rooms, 3 baths; completely furnished; for short or long period; seen by appointment. Decatur 5745.

THE PLYMOUTH (Apt. 52)—Attr., nicely furn. front rm., kit. (sink, range), bath; also single rooms, $18. Frank. 6248-W.

PARK RD. NW., 1654—3 rms.; elec., gas included; contin. h. w., kitchen range; sink; near car and bus lines.

Unfurnished

1ST ST. NW., 229—2 rooms; hot-water heat, electricity and gas. Apply 55 D st. nw.; Lincoln 3099.

S ST. NW., 1707—3d floor front; 3 rooms, kitchen, bath, $47.50; thoroughly modern; open; basement, 3 rms., bath; suitable for office or studio; $40. Potomac 0306.

DESIRABLE downtown apartments, three and four rooms and bath. Low rent. Inquire Zager & Salus, 920 New York ave.

1316 NEW HAMP. AVE.
NEAR DUPONT CIRCLE.
Modern Building. Elevator and Switchboard Service.
Electric refrigeration if desired.
4 rooms and bath $90.00
5 rooms and bath 100.00
Resident Manager.
RANDALL H. HAGNER & CO.,
Incorporated.
1321 Conn. ave. Decatur 3600.

THE WYOMING
Columbia rd., at Connecticut ave.; desirable apts., varied sizes, 7 rms., bath; southwestern exposure; 3 rms., bath; southwestern exposure; with excellent cafe in bldg.; all-night switchboard service; General Electric refrigeration.

THE BAYHEAD, 724 3d st. nw.—One and two room apts. Frigidaire. New building. Reasonable. See resident manager or A. H. Hollidge, 1010 Vt. ave. nw. District 1619.

329 E ST. SE.
5 rms., tile bath; all modern improvements; $35 month. Call Linc. 5575.

1858 COLUMBIA RD. NW.
1 and 2 rms., with bath; nonhousekeeping. Also 3 rms., housekeeping. See Janitor or call Adams 3134-W, after 5 p. m.

HOUSES FOR RENT

R ST. NE., 156—7 rooms; all modern improvements; reasonable; near Tech High School. Hyatts. 117-R.

Unfurnished

COLORED
421 L st. nw., 7 rooms and bath...$42.50
ALLAN E. WALKER & CO., Inc.
913 15TH ST. N.W. NATL. 2690.

2852 Conn. ave., 7 rms., 2 baths porch and garage $125.00
2146 Pa. ave. nw., 8 rooms and bath 60.00
1701 B st. se., 6 rooms and bath.. 60.00
ALLAN E. WALKER & CO., Inc.
913 15th st. nw. Natl. 2690.

HOUSES WANTED
Furnished

ON or near Conn. ave.; first floor suitable for dining room. Box 71, Washington Post.

OFFICES AND STUDIOS

EDMONDS BUILDING,
917 15TH ST. NW.,
Opposite McPherson square.
THE WALL STREET OF WASHINGTON.
Desirable suites of 2 to 6 rooms now available.
Very low rentals.
SHANNON & LUCHS, INC.,
Managing Agents.
1435 K ST. Natl. 2345.

HOUSES FOR SALE

WILL take a new or nearly new sedan for $2,500 equity in detached home containing eight rooms, two baths, hot-water heat, oil burner and garage. For particulars address Box 67, Washington Post.

PRICE, $9,750
LINCOLN PARK
Situated on E. Capitol st., and unquestionably the best buy in this section. A modern brick residence containing 8 large rooms and tile bath; new hot-water heating plant, hardwood floors, electric lights. This house has been beautifully decorated and is ready for immediate occupancy. Can be sold on terms of $500 cash, balance monthly like rent.
JOHN F. DONOHOE & SONS
314 PENNSYLVANIA AVE. SE.
Realtors.

FARMS FOR SALE

BEAUTIFUL Virginia home, 6 acres, very valuable land, 5 miles out; 7 rooms, large yard, stately trees, water, &c.; $6,500; $500 cash, balance monthly. De Shazo & McNab, Bond Bldg. Natl. 3934.

BEAUTIFUL OLD MARYLAND HOME
280 Acres of Fine Productive Land
With long frontage on Crane Highway. This is one of the finest farm lands in this section of the county. All necessary outbuildings, including the largest tobacco barn in Southern Maryland. House contains 12 rooms and bath; situated on hill, surrounded by fine shade trees; Baltimore, Annapolis & Washington buses pass property. Income from 1929 crops were over $10,000. Price greatly reduced—now only $35,000; terms.
HENRY L. MORRIS, Agent For
O. B. ZANTZINGER CO.,
Phone Marlboro 79 or 92.
945 K ST. NW. Natl. 5370.

WATERFRONT PROPERTY.

WILL take a used car for three well-located lots in Epping Forest, Md.; size 25 by 130 each; originally sold for $750. Address Box 68, Washington Post.

LOTS—4 choice lots, in water-front section; convenient to Washington; good roads; fine trees; unexcelled boating, bathing, fishing and hunting; refined, restricted locality; will stand closest investigation; if sold at once will take $25 each; terms if desired. Phone Boye, National 4596.

APARTMENTS
For Sale or Rent

17TH ST. N.W., 1724—Attractively furnished; for rent or sale; two bedrooms, living room, kitchen, bath. Call Dec. 2597.

REAL ESTATE LOANS

PLENTY OF MONEY. QUICK ACTION
BRODIE & COLBERT
1707 Eye St. Realtors. Natl. 8875.

WE BUY 1st deed of trust notes on vacant grounds, building lots and acreage; also buy second deed of trust notes on improved property. Fulton R. Gordon, Continental Trust Bldg. District 5231.

AUCTION SALES

ADAM A. WESCHLER & SON, Auctioneers.

TRUSTEES' SALE OF BRICK DWELLING, NO. 720 FOURTH STREET SOUTHEAST.
By virtue of a certain deed of trust duly recorded, in Liber No. 5977, folio 103, et seq., of the land records of the District of Columbia, and at the request of the party secured thereby, the undersigned trustees will offer for sale by public auction, in front of the premises, on FRIDAY, THE FOURTEENTH DAY OF MARCH, 1930, AT FOUR O'CLOCK P. M., the following-described land and premises, situate in the District of Columbia, to wit: Lot 29 in Thomas C. Smith's subdivision of part of square 823, as per plat recorded in Liber 14, folio 29, of the records of the Office of Surveyor of the District of Columbia.
TERMS OF SALE—One-third of the purchase money to be paid in cash, balance in two equal installments, represented by promissory notes of purchaser, payable in one and two years, with interest at 6 per cent per annum from day of sale, payable semiannually, secured by deed of trust upon property sold, or all cash, at option of purchaser. A deposit of $300.00 required of purchaser at sale. All conveyancing, recording and notarial fees at cost of purchaser. Terms to be complied with within thirty days from day of sale, otherwise trustees reserve the right to resell property at risk and cost of defaulting purchaser, after five days advertisement of such resale in some newspaper published in Washington, D. C.
MYER COHEN,
ALEXANDER C. ROBESON,
P-mar4.6.10.12.14 Trustees.

THOS. J. OWEN & SON, Auctioneers.
1431 Eye Street Northwest.

TRUSTEES' SALE OF TWO-STORY BRICK DWELLING, 1738 LINCOLN ROAD NORTHEAST.
By virtue of a certain deed of trust, dated November 16, 1925, being instrument No. 197, recorded November 17, 1925, among the land records of the District of Columbia, and at the request of the party secured thereby, the undersigned trustees will sell, at public auction in front of the premises, on WEDNESDAY, THE TWELFTH DAY OF MARCH, A. D. 1930, AT THREE-THIRTY O'CLOCK P. M., the following described land and premises, situate in the District of Columbia, and designated as and being lot numbered Eight (8) in Diller B. Groff's subdivision of part of block 15, "Bloomingdale," as per plat recorded in Liber County 11 at folio 122 of the records of the office of the surveyor of the District of Columbia; said property known for taxation purposes as Lot 8 in Square 3512.
TERMS: All cash. A deposit of $200.00 required. Conveyancing, recording, etc., at the purchaser's cost. Terms to be complied with within thirty days, otherwise deposit forfeited and the property may be advertised and resold at the discretion of the trustees.
CHAS. D. SAGER,
JAMES N. HUGHES,
P.-Mch1.4.6.8.10.12 Trustees.

LEGAL NOTICES

JAMES C. WILKES and HENRY A. SCHWEINHAUT, Attorneys.
616 Denrike Building.

IN THE SUPREME COURT OF THE DISTRICT of Columbia, holding an Equity Court. The Pennsylvania Company for Insurances on Lives and Granting Annuities, a corporation, trustee, under the will of Samuel H. Griffith, deceased, plaintiff, vs. Ellen Coxe Breakwell, et al., defendants. Equity No. 50606. Order of publication. The object of this suit is to obtain a decree for the sale of part of original lot 39, in square 97, in the District of Columbia, and for the investment of the proceeds of said sale so as to inure to the parties entitled thereto in like manner as provided by the will of Samuel H. Griffith, deceased, admitted to probate in the Supreme Court of the District of Columbia, on June 6, 1905. On motion of the plaintiff, it is this 7th day of March, 1930, ordered, that the defendants, Ellen Coxe Breakwell, Ernest Raven Watmough Breakwell, an infant; John Valentine Breakwell, an infant; Olive Oldfield Breakwell, an infant; Helen Griffith Parish, Benjamin D. Parish, jr., and Warren G. Parris cause their appearance to be entered herein on or before the fortieth day, exclusive of Sundays and legal holidays, occurring after the day of the first publication of this order; otherwise the cause will be proceeded with as in case of default. Provided a copy of this order be published once a week for three successive weeks in The Washington Post and the Washington Law Reporter before said day, longer and other publication being dispensed with for satisfactory cause shown. ALFRED A. WHEAT, Justice. A true copy. Test: (Seal.) FRANK E. CUNNINGHAM, Clerk. By H. B. Dertzbaugh, Assistant Clerk. 12,19,26

RESORTS
Georgia

18 Hole GOLF Grass Greens
Forrest Hills-Ricker Hotel
AUGUSTA, GA. Open Dec. 19th to April

BANKRUPTCY NOTICES.

IN THE SUPREME COURT OF THE DISTRICT of Columbia. Holding a Bankruptcy Court. In the matter of Charles S. Bacon, bankrupt. In Bankruptcy No. 2277. Notice is hereby given that the above-named bankrupt has filed his petition praying for a discharge from all his debts in bankruptcy and that his creditors and other persons in interest are required to enter their appearance in opposition, if any so desire, in the Clerk's Office of said Court, on or before the 10TH DAY OF APRIL, A. D. 1930. FRED J. EDEN, Referee in Bankruptcy.

IN THE SUPREME COURT OF THE DISTRICT of Columbia, holding a Bankruptcy Court. In the matter of Harry E. Siegel, Bankrupt. In Bankruptcy, No. 2274. Notice is hereby given that the above-named bankrupt has filed his petition praying for a discharge from all his debts in bankruptcy, and that his creditors and other persons in interest are required to enter their appearance in opposition, if any so desire, in the clerk's office of said court on or before the 11TH DAY OF APRIL, A. D. 1930. FRED J. EDEN, Referee in Bankruptcy. 12

IN THE SUPREME COURT OF THE DISTRICT of Columbia, holding a Bankruptcy Court. In the matter of Reid W. Digges, Bankrupt. In Bankruptcy, No. 2273. Notice is hereby given that the above-named bankrupt has filed his petition praying for a discharge from all his debts in bankruptcy, and that his creditors and other persons in interest are required to enter their appearance in opposition, if any so desire, in the clerk's office of said court on or before the 14TH DAY OF APRIL, A. D. 1930. FRED J. EDEN, Referee in Bankruptcy. 12

IN THE SUPREME COURT OF THE DISTRICT of Columbia, holding a Bankruptcy Court. In the matter of Louis M. Bowman, Bankrupt. In Bankruptcy, No. 2258. Notice is hereby given that the above-named bankrupt has filed his petition praying for a discharge from all his debts in bankruptcy, and that his creditors and other persons in interest are required to enter their appearance in opposition, if any so desire, in the clerk's office of said court on or before the 11TH DAY OF APRIL, A. D. 1930. FRED J. EDEN, Referee in Bankruptcy. 12

IN THE SUPREME COURT OF THE DISTRICT of Columbia, holding a Bankruptcy Court. In the matter of Edward A. Campbell and Edward C. Campbell, individually and as copartner trading as "E. A. Campbell & Son," Bankrupts. In Bankruptcy, No. 2238. Notice is hereby given that the above-named bankrupts, individually and as copartners, have filed their petition praying for a discharge from all their debts in bankruptcy, and that their creditors and other persons in interest are required to enter their appearance in opposition, if any so desire, in the clerk's office of said court on or before the 10TH DAY OF APRIL, A. D. 1930. FRED J. EDEN, Referee in Bankruptcy. 12

STEAMSHIPS

Special Sailing
To Cherbourg Southampton,
EMPRESS OF AUSTRALIA
April 19—from New York

FAMOUS SHIPS AND FAMOUS PEOPLE! THOROUGHBREDS OF THE SEA SAIL TO EUROPE

THE right people choose a gracious hostess to take them abroad! An Empress ... a Duchess ... or Cabin Class Liner. You enjoy their smartness ... make delightful friendships ... appreciate their service of traditional British standard.

Luxurious White Empress Liners, weekly from Quebec, down the St. Lawrence Sea Way to Cherbourg, Southampton. Regal Duchesses and Cabin Class Ships, Montreal to Liverpool, Belfast, Glasgow, Cobh, Havre, London, Antwerp, Hamburg. Attractive accommodations. Attractive rates. See local agent or

C. E. PHELPS, Gen. Agent, 14th St. & New York Ave., Washington, D. C.

CANADIAN PACIFIC

TRAVEL

BERMUDA
Our new illustrated Folder with full information about BERMUDA, its varied climatic recreational and social attractions—including all winter and spring sailing schedules will be sent you promptly on request.
All-Expense Tours of various duration.
THOS. COOK & SON
Washington Loan & Trust Co.
9th and F Streets

SCHOOLS AND COLLEGES.

NATIONAL UNIVERSITY
SCHOOLS OF LAW AND OF ECONOMICS AND GOVERNMENT
Spring Term Begins March 17, 1930
Summer Term Begins June 16, 1930
Registrar's Office
818 13th Street N.W.
Tels. Nat. 6617, Met. 7964
Open for registration 9 a. m. to 7 p. m.

The Weather

TODAY'S SUN AND TIDE TABLE

			A.M.	P.M.
Sun rises..	6:26	High tide..	5:55	6:25
Sun sets...	6:11	Low tide...	12:20	12:36

WEATHER CONDITIONS.

U. S. Dept. of Agri., Weather Bureau.
Washington, Tuesday, March 11—8 p. m.
Forecast—For the District of Columbia, fair Wednesday; Thursday increasing cloudiness and warmer, probably showers Thursday night; diminishing westerly winds, becoming southerly Thursday.
For Maryland and Virginia, generally fair, except snow flurries in extreme west portions, Wednesday; Thursday increasing cloudiness and warmer, probably showers Thursday night; fresh westerly winds, diminishing and becoming southerly Thursday.
The disturbance that was central over Lake Michigan Monday night is now centered over northern Lake Huron, Alpena, Mich., 29.10 inches, and a secondary is centered tonight over Connecticut, New Haven, 29.34 inches. This disturbance has caused general rains in the Eastern and Southeastern States, and rain, changing to snow, in the lake region. Elsewhere fair weather has prevailed during the last 24 hours. Another disturbance of considerable intensity is moving southeastward over the western Canadian Provinces and Montana, Battleford, Sask., 29.40 inches, and another is advancing eastward over Alaska, Bethel, 28.94 inches. High pressure prevails over and south of Newfoundland, S. S. President Harding, 30.26 inches, and from the north Pacific Coast southeastward to the Gulf of Mexico. Prince Rupert, B. C., 30.36 inches, and Corpus Christi, Tex., 30.16 inches. The temperature has fallen in the southern lake region, the Ohio Valley, the Appalachian region, the Middle Atlantic States, Alberta, and British Columbia, and it has risen slightly from the plateau region eastward to the Plains States.
Except for snow flurries in portions of the Northeastern States generally fair weather will prevail in the Washington forecast district Wednesday, and in the Atlantic States Thursday, but the southeastward advance of the northwestern disturbance will be attended by cloudiness on Wednesday, and light rain is probable in the lower lake region and the Ohio Valley Thursday afternoon, and in Tennessee, the Middle Atlantic and North Atlantic States Thursday night. Temperature changes will be unimportant Wednesday, and rising temperature throughout the Washington forecast district will be followed by colder weather in the Ohio Valley, Tennessee, and the lower lake region Thursday night, and in the Atlantic States Friday.

Local Weather Report.

Temperature—Midnight, 46; 2 a. m., 45; 4 a. m., 42; 6 a. m., 43; 8 a. m., 47; 10 a. m., 50; 12 noon, 50; 2 p. m., 39; 4 p. m., 40; 6 p. m., 44; 8 p. m., 42; 10 p. m., 41. Highest, 51; lowest, 38. Relative humidity—8 a. m., 75; 2 p. m., 84; 8 p. m., 90. Rainfall (8 p. m. to 8 p. m.), .46 inch. Hours of sunshine, 2. Per cent of possible sunshine, 17.

DEPARTURES FROM NORMAL.
Accumulated excess of temperature since January 1, 1930, 280 degrees; excess of temperature since March 1, 1930, 32 degrees.
Accumulated deficiency of precipitation since January 1, 1930, 2.08 inches; excess of precipitation since March 1, 1930, .25 inch.

Flying Weather Forecast.

Forecast of flying weather for March 12, 1930.
Washington, D. C., to Long Island, N.Y. Cloudy to partly cloudy sky Wednesday; fresh to strong westerly winds up to 1,000 feet and strong west or west-northwest, probably of gale force, at 5,000 feet.
Washington to Norfolk, Va. — Partly cloudy Wednesday; fresh west or northwest winds, possibly strong at times, up to 1,000 feet and west or west-northwest gales at 5,000 feet.
Washington, D. C., to Dayton, Ohio—Cloudy to partly cloudy Wednesday, with snow flurries in and near the mountains; fresh west or northwest winds, diminishing up to 1,000 feet and strong west-northwest winds, possibly of gale force, at 5,000 feet.

Temperatures and Precipitation.

Temperatures and precipitation for 24 hours ended Tuesday, 8 p. m.:

	Highest Tues.	Lowest Mon. night	Tues. 8 p.m.	Rainfall.
Washington, D. C.	51	42	42	0.46
Asheville, N. C.	52	44	42	0.01
Atlanta, Ga.	58	48	56	0.20
Atlantic City, N. J.	50	40	40	0.10
Baltimore, Md.	52	40	42	0.28
Birmingham, Ala.	64	48	60	0.44
Bismarck, N. Dak.	46	30	42	....
Boston, Mass.	60	42	46	0.04
Buffalo, N. Y.	34	34	32	0.20
Chicago, Ill.	42	36	40	....
Cincinnati, Ohio	44	36	38	0.10
Cheyenne, Wyo.	52	28	48	....
Cleveland, Ohio	44	40	36	0.02
Davenport, Iowa	46	34	40	....
Denver, Colo.	62	32	58	....
Des Moines, Iowa	46	36	42	....
Detroit, Mich.	40	36	34	....
Duluth, Minn.	38	26	34	....
El Paso, Tex.	64	44	60	....
Galveston, Tex.	64	58	60	....
Helena, Mont.	60	38	56	....
Indianapolis, Ind.	42	34	36	0.01
Jacksonville, Fla.	64	54	58	0.02
Kansas City, Mo.	54	40	48	....
Little Rock, Ark.	68	42	64	....
Los Angeles, Calif.	78	56	72	....
Louisville, Ky.	48	40	36	0.34
Marquette, Mich.	32	28	30	0.80
Memphis, Tenn.	66	44	58	0.12
Miami, Fla.	76	60	72	....
Mobile, Ala.	66	54	60	0.08
New Orleans, La.	66	54	62	0.16
New York, N. Y.	50	42	42	0.10
North Platte, Nebr.	58	30	54	....
Omaha, Nebr.	50	40	46	....
Philadelphia, Pa.	52	42	40	0.16
Phoenix, Ariz.	80	50	78	....
Pittsburgh, Pa.	42	40	36	0.22
Portland, Me.	44	34	38	0.20
Portland, Oreg.	62	44	58	....
Salt Lake City, Utah	50	32	48	....
St. Louis, Mo.	48	40	46	....
St. Paul, Minn.	42	32	38	....
San Antonio, Tex.	70	56	64	....
San Diego, Calif.	74	50	68	....
San Francisco, Calif.	72	50	64	....
Santa Fe, N. Mex.	54	24	52	....
Savannah, Ga.	64	54	58	0.02
Seattle, Wash.	50	40	50	....
Springfield, Ill.	44	36	42	0.06
Tampa, Fla.	70	54	64	0.02
Toledo, Ohio	42	34	36	0.02
Vicksburg, Miss.	68	50	64	0.24

Fungicides Add Millions.

Ames, Iowa, March 11 (A.P.).—Farmers of the northwest will add several million dollars to their incomes this year from increased corn yields if they treat their seed with fungicides, says Dr. C. S. Reddy, assistant chief of botany and plant pathology at Iowa State College.

SCHOOLS AND COLLEGES.

Begin Today
Statistical Clerk exam. Salary, $1,620. The Civil Service Preparatory School, se. cor. 12th and F nw. Met. 6337.

Statistical Clerk
Both men and women; salary, $1,620. The Civil Service Preparatory School, SE. cor. 12th and F sts. nw. Met. 6337.

LANGUAGE STUDY SIMPLIFIED
It's easy to learn any modern language by our conversational method. 52nd year.
Present this advertisement for free trial lesson.
BERLITZ SCHOOL OF LANGUAGES
1115 Connecticut Avenue
Tel. Decatur 3932

PREPARE NOW
CLERK PROMOTION, STATISTICAL clerk, file clerk. Special courses for statistical clerk. The Civil Service Preparatory School, se. cor. 12th and F nw. Met. 6337.

Wives of Tomorrow

By FRANCES M'DONALD

They Have Learned.

DEAR Miss McDonald: Some of your readers will scoff at this letter, some will consider me an idiot and others will probably have all degrees of incredulity that I am absolutely sincere, and yet that will not prevent me from giving you the actual facts of my experience for the benefit of the great number of your readers who are earnestly and honestly trying to make a real success of marriage in spite of various handicaps.

I see sometimes in your column a letter from a wife that says, "he gives me only $10 a week for expenses." Or perhaps $14, $20 and up. If I had even $5 a week to run the house on I would consider myself very fortunate.

My husband tried for several years to establish his own business, but because of competition he was not successful. Now he has stopped trying and has found a position with another firm. But naturally, during those years just passed we went into debt. Babies, sickness and other expenses added to this and we are still struggling hard to lift our heads above water. Because of this I have not asked for any allowance, even for household expenses. I spend of his salary only what I absolutely must get and do without everything else. I know how to stretch a $5 bill over an entire week for food even with four children. I know how to mend clothes so that they will wear six to twelve months after they look hopeless. I know how to renovate with dyes, use sugar sacks for dish towels, find amusement in walks through the country woods instead of evenings at the movies, can take a summer vacation entirely at home with my light picnic meals eaten out of doors, taking refreshing dips in a country brook where there is an old-fashioned swimming hole instead of going to some resort at the seashore.

I do all my own washing and ironing, sweeping and scrubbing, cooking and sewing. The children have been taught that in order to have a clean, tidy home they must each do a share of the work, especially when it means keeping their own things in order. My little 4-year-old son loves to help me. Never even asked him to do a thing, yet he will take a dust pan and work with a will alongside of me. He runs to pick up anything left on the floor, demands a polish cloth each day and works with a will in the rooms where I have swept. He stands on the other side of the beds when I make them each morning and knows as well as I how to make the covers smooth. If I feel that he has been doing too much and tell him he had better stop, he will say, "Oh, but I'm not through yet, muvver."

Our poverty has taught the children how to be unselfish. My little girl was given a bank full of pennies for Christmas and the dear little thing tried hard to make her daddy take them, because "he needed them more than she did." Of course, he did not do it, but it touched him deeply.

But with all our financial hardships we have one thing that costs nothing. We love each other devotedly. Through all our plans for the future, budgets to pay off our obligations, evenings spent on figuring just how we can squeeze by without extra expense that one more debt can be reduced, we have never lost faith in each other nor let our love suffer.

Evening, when daddy is home, is the happiest part of the day for us all. He is so devoted to his family and tries so hard to make up to them all the things they must do without that we scarcely miss outside pleasures that cost dollars and cents.

It has been hard. I could not truthfully say that it has not, but it has taught me one thing. A great many of the things that we consider absolutely necessary for comfort, happiness or pleasure are not really essential. Radios, automobiles, trips away in summer, clothes, entertainments, fine foods, these are nice, and I would not refuse them if they were offered to me nor cease trying to better our condition so we might have some of them, but if I knew for a certainty that we would never be better off than we are now, that the balance of my life will be spent as the first part has been spent, I would not consider life a failure.

I have so much that costs nothing. My husband's devotion, my children's affection. When Bill puts his arm around me in the evening and we sit down close together and plan, consult each other, and map out our course, I would not change places with the richest person alive, for somehow our hardships have drawn us close together by showing each one just how much the other cares, how many sacrifices each one is willing to make that the other may find it easier, and those of you who need not make sacrifices, who have all that you want without a thought of where it comes from, who have husbands or wives who take all and wish for more without affection, will never know the joy that is mine, for I have the things that money can not buy, nor poverty dim. F. F. T.

Have you read every word of the letter above, Mrs. Wife-who-has-everything? If so, go back and read it again, for in it is the answer to what is wrong with marriage, and in it is the simple and elemental truth about life. We make our own happiness. Life does not give it to us. This mother with her tiny son trotting at her side is a queen among women. And that son will probably live to see his pampered, college-bred sons bored and unhappy and will look back at the days in his father's house, and wonder if such happiness as that could ever really have been.

Wealth seldom brings joy, usually dispels it. Nevertheless, not one young woman in a thousand today could be happy under the circumstances this brilliant girl describes so vividly. Could they be taught to do so? Who knows? We teach the young so little that really matters.

Read that letter again. I have read it a dozen times, pondered it, marveled at it, thrilled to it. I read it to an audience who applauded wildly, an audience of young unmarried people who will fail at marriage as a half million in this country fail each year.

What a letter! And what a girl! What a pity so few of us learn anything about life.

This column is for you! Your experiences, opinions and suggestions will help all who read this page. Express your views and help those in need of advice. You need not sign your name.

NEWS OF LATEST HAPPENINGS IN MARYLAND AND VIRGINIA

GAMBLING DEVICES AND LIQUOR SEIZED IN SERIES OF RAIDS

Police Batter Down 14-Inch Concrete Wall to Reach Alleged Resort.

OCCUPANTS GET AWAY BY LADDER AT WINDOW

Automobile and 226 Quarts of Whisky Confiscated in Chapin Street.

Gambling paraphernalia and a large quantity of liquor were seized by the vice squad in a series of sensational raids late yesterday.

The raid on the alleged gambling den was the most spectacular of the series, the police having to batter down a 14-inch concrete wall to gain entrance. The occupants of the alleged gambling place which, police say, was located in the rear of the second floor of a place on Ninth street northwest near D street, escaped by rear doors down a ladder. Black Jack tables and horse racing slips were seized.

The other raids conducted by the squad resulted in the seizure of liquor. Working on information, the police stationed themselves in front of a house on Chapin street northwest near Fourteenth. As a car drove up the squad surrounded it, but the occupant, Eugene P. Smith, 29 years old, drove through their ranks crashing against a stone wall nearby in an attempt to escape.

Proprietor Being Sought.

The police say they found 226 quarts of liquor in Smith's machine which they seized. The squad also took possession of a roadster in front of the Chapin street address which they said contained liquor.

When the squad arrived at a Le Droit place residence they found only one occupant, who gave his name as Irwin Achey, of Florida avenue, near Eighth street northeast.

The squad, after a search, seized 56 quarts of liquor and arrested Achey on a disorderly conduct charge when he attempted to incite several hundred colored persons to attack the raiding squad. The police are now searching for the proprietor of the Le Droit place speakeasy.

Several Are Arrested.

Other raids conducted included the seizure of six quarts of liquor at a Brooks court northwest house. Milton Guy was charged with sale and possession. Two quarts of liquor were seized at a Twelfth street residence near U street northwest. Fred Lockett was charged with sale and possession.

The raiders included Sergt. Oscar J. Letterman, head of the vice squad, and Detectives R. J. Cox, James A. Mostyn and F. A. Truscott.

In a raid staged by police of two precincts, Herman Winters, colored, 37 years old, of W street near Third street northwest, was arrested in his home early last night on charges of sale of three drinks and possession of 14 gallons of liquor. He was booked at the Eighth Precinct Station by Policeman J. W. Cook and Seventh Precinct Policeman D. B. Pittman, the latter of whom was said to have made a purchase from the Negro.

Divorce Suit Filed Against M. E. Dyer

Wife of Real Estate Man Asks Custody of Three Children.

Declaring that her husband does not remain sober for more than six weeks, even after hospital treatment, Mrs. Cecelia N. Dyer, of 3101 Woodley road northwest, filed suit for limited divorce yesterday in District Supreme Court against Maurice Elmer Dyer, said to be a sales manager for Harry Wardman or some of his companies.

The wife tells the court that during practically all their married life he has been associated with the Wardman enterprises, having been manager of the Wardman Park Hotel and the Carlton, and having held responsible positions with the same organization in the realty field. His salary, she asserts, is between $15,000 and $20,000 a year.

She alleges, however, that although for two years she handled the family finances with money he contributed, since January 1 he has only given her $200. Mrs. Dyer asks that the husband be restrained from entering or visiting the Woodley road premises; that she be awarded custody of the three children, and that she be granted adequate alimony. Attorney Stanley D. Willis appears for her.

Man Hurt in Bus Crash Files Suit for $10,000

Alleging he was permanently injured as the result of a collision while riding as a passenger in a motor coach between Washington and Baltimore on December 30, last, Harry Finkelstein, of 500 Twelfth street northeast, filed suit yesterday in District Supreme Court against the Nevin Bus Line, of 1421 Pennsylvania avenue northwest, seeking to recover $10,000 damages.

Finkelstein asserts that the driver of the motor coach failed to exercise reasonable care and neglected to operate the vehicle at a reasonable speed, and as a result the bus collided with another automobile. The plaintiff declares he was thrown about in the bus and was severely bruised and shocked. Attorney Goldie S. Paregol appears for the plaintiff.

ALBERT M. PATTERSON DIES.

Textile Manufacturer Is Survived by Sister in Washington.

Word has just been received of the death of Albert Mansfield Patterson, one of the leading textile manufacturers, in New York on March 6. Death was attributed to heart disease. Mr. Patterson, who was 55 years old, was well known in Washington, and leaves a sister, Mrs. Eleanor Patterson Mulliken, of 2019 Q street northwest.

Mr. Patterson was the president of several textile companies, and during the World War he was chief of the foreign wool section of the War Industries Board. He was a native of

Mr. Patterson was the son of Mrs. A. M. Patterson, a resident of Washington for many years and president of the Washington Home for Incurables at her death in 1906.

Club Hears Talk On Forest Service

Izaak Walton League Head Speaks at Meeting in Cuckoo.

Special to The Washington Post.

Gordonsville, Va., March 11.—In an address before the Central Community Club, of Louisa County, at Cuckoo tonight, Max Fletcher, president of the State Association of Izaak Walton League Chapters in Virginia, strongly advocated the State forest service plan for the acquisition and management of State demonstration forests.

Approximately 62 per cent of the total area of the State, Mr. Fletcher stated, is forest and waste land. The Izaak Walton League, he said, while it recognized the importance of all welfare interests in the State, stressed the great importance and industrial necessity for stabilizing forestation, which he stated could be accomplished only under State control. Such control, he continued, must provide against destruction by fire, by unfair taxation, waste in lumbering methods and other destructive measures.

Col. John Q. Rhodes, representative in the House of Delegates from Louisa County, made an address on results of the work of the General Assembly.

COLLEGE SPECIFIED IN TRIPLETT'S WILL

Harisonburg Banker Laid Plans to Establish Business School.

$1,000,000 IN BEQUEST

Special to The Washington Post.

Harrisonburg, Va., March 11.—Establishment of the Triplett Business College, a vocational school of college grade to prepare young men for a business career, at Mount Jackson, Shenandoah County, is provided for in the will of Dr. Joseph Irwin Triplett, banker, miller and capitalist, who died last Thursday at his home at Mount Jackson.

After bequests of $35,000 to nieces and nephews, the residue of the estate, estimated at between $750,000 and $1,000,000, goes to the college fund. The will specifies that $250,000 be expended for buildings and equipment of a plant to accommodate not less than 250 students. The college is to be located on a 17-acre tract in Mount Jackson, devised for the purpose.

The college is designed for "worthy young men" of Virginia, North and South Carolina, and of Jefferson, Hampshire, Berkley, Hardy, Grant and Pendleton Counties of West Virginia. The will indicates that those applying for free scholarships reside in the areas mentioned. The will makes no mention of the curriculum of the institution.

Two nephews, Herbert Trotter, of Woodstock, and J. I. Triplett, jr., of Jacksonville, Fla.; Herbert Verhencamp, a business associate at Mount Jackson, and F. S. Tavener, jr., Woodstock, attorney, are designated as trustees of the college.

The Triplett Flour Mill and Electric Light Plants at Woodstock and Dr. Triplett's varied business interests in Shenandoah County are to be operated by the State, all profits accruing going into the college endowment. Valuable Jacksonville, Fla., real estate owned by Dr. Triplett is to be sold and the money given to the college. Depreciation of the properties since the will was written in 1927 hold the college fund below the $750,000 mark.

Dr. Triplett was graduated in medicine upon his return from the Civil War. He practiced only five years, then entering the milling business. During his 65 years of active business he operated a half dozen flour mills, installed the first hydroelectric plant in the Shenandoah Valley, founded the Mount Jackson National Bank, and was the pioneer orchardist in the Mount Jackson area. He was never married.

Winchester May Hold Apple Festival Earlier

Special to The Washington Post.

Winchester, Va., March 11.—The annual Shenandoah apple blossom festival, inaugurated here seven years ago, may be held earlier than usual this spring, it was predicted today by apple growers, who say sap already has started in the trees and that there is prospect of orchards blossoming before the middle of April if the present mild weather continues.

Heretofore the celebration has been held the latter part of April or the first week of May. In consequence of the continued abnormal weather committees of the festival organization have been urged to speed up their work and have plans in shape for quick execution. Orchard men said that once sap begins to flow in the trunks and limbs of trees there is nothing to check it, and that blossoming is sure to follow in a comparatively short time.

St. John's Students Aid In Fight on Campus Fire

Special to The Washington Post.

Annapolis, Md., March 11.—A large group of St. John's College students, assisted volunteer firemen of Annapolis in battling a blaze that broke out in McDowell Hall, oldest of the buildings on the college campus, shortly before 3 o'clock this morning.

The fire, thought to have been caused by a cigarette, started in a sofa in the clubroom of the student's union in the basement of the building. It was discovered by Frederick Yerkes, of Florida, student, in a nearby dormitory, who aroused other students and spread the alarm. Firemen soon had control of the fimes, although for a time, the structure appeared seriously threatened.

Washingtonian's Mother Is Buried at Lynchburg

Special to The Washington Post.

Lynchburg, Va., March 11.—Funeral services for Mrs. Carrie T. App, widow of C. P. App, who died Sunday at the home of her daughter, Mrs. Leonard A. Jones, in Richmond, were held this morning at Holy Cross Catholic Church, of which she was a member.

Mrs. App had been a resident of Lynchburg 35 years, but was visiting her daughter in Richmond when her death occurred. She is survived by seven children, among whom are Leo App, of Washington.

NEW SCHOOL SOUGHT BY ROCKVILLE GROUP

Montgomery Board Is Urged to Provide Another Bethesda Teacher.

W. E. TURTON IS BURIED

Two delegations appeared before the Montgomery County Board of Education yesterday to urge improvements in the schools serving their neighborhoods.

One delegation was composed of representatives of the Rockville Parent-Teacher Association, Chamber of Commerce, Rotary Club, Woman's Club and Inquiry Club. The group urged that a new elementary school be erected for the Rockville children. The institution of a kindergarten course at the Rockville School also was urged.

The Bethesda Elementary School Parent-Teacher Association urged through a delegation, that an additional first-grade teacher be provided for that school and approved action of the board in announcing that a new school will be built at Alta Vista.

Both requests were taken under consideration by the board. The date for the annual field day for children of the white schools was announced as Saturday, May 3.

Funeral services for William E. Turton, who was fatally injured Monday afternoon when he fell from the roof of his home at 919 Sligo avenue Silver Spring, will be held this afternoon at 2 o'clock at the residence. The Rev. Ralph Smith, pastor of the Woodside M. E. Church, and Dr. Charles Butler, pastor of the Columbia Heights Lutheran Church, will officiate. Burial will be in Rock Creek Cemetery. Services at the grave will be conducted by the Silver Spring Masonic Lodge.

Mr. Turton was repairing the roof of his home Monday when he slipped and fell a distance of about 50 feet to the ground. He died about an hour later. He was 70 years old and was a native of Washington. He had been a resident of Silver Spring since 1918.

Surviving are the widow, Mrs. Lula R. Turton; a granddaughter, Miss Mary Louise Blake, and his mother, Mrs. Elizabeth Turton, of Washington.

The Montgomery County Commissioners yesterday approved the contract with Delos H. Smith and Thomas Edwards, architects, entered into by the Montgomery County general courthouse building committee. Capt. Joseph C. Cissel, counsel to the commissioners, had declared the contract legal in an opinion handed to the commissioners yesterday. The contract was given with the understanding that it would not be binding unless approved by the counsel.

The architects have been instructed to proceed with detailed plans, some of which have been tentatively approved. Work is progressing satisfactorily on the demolition of the structures on the square west of the present courthouse at Rockville, which is to be the site of the new courthouse building. Capt. Cissel also approved the contract with H. L. England for the clearing of this square.

The commissioners adopted the final resolutions confirming the sale of $250,000 in certificates of indebtedness to Gillet & Co. The funds are to be used for the construction of streets and sidewalks in the suburban area and will be paid off by front-foot benefit assessments, payable in five equal annual installments.

A plan and deed to the road leading from Colesville pike to the old Bladensburg road was accepted. The road connects Seven Oaks with Clifton Park and other adjacent subdivisions recently developed.

The county police court collected $792 fines and costs in criminal cases and $90.25 costs in civil cases, the report of John Culver, clerk of the police court, for February shows. The sum of $408 represents motor vehicle violation fines and is to be forwarded to the commissioner of motor vehicles in Baltimore.

The quarterly report of J. Forest Walker, county treasurer, was filed yesterday with the clerk to the county commissioners and recorded in the office of the clerk of the Circuit Court.

Work on the recreation center for Takoma Park, which has been given over to the jurisdiction of the Maryland National Capital Park and Planning Commission for development, will begin early next week, according to Irving C. Root, chief engineer of the planning commission.

The Takoma Park Town Council at a meeting Monday night adopted a resolution authorizing the relinquishment of jurisdiction by the town and the assumption of authority by the planning commission. The formal presentation of the deed to the property probably will be made at this week's meeting of the park and planning commission.

The town council also adopted as a town ordinance the building regulations promulgated by the planning commission for the metropolitan area of Montgomery and Prince Georges Counties, in both of which there are portions of the town.

William Buckley Dies; Author of History Book

Special to The Washington Post.

Staunton, Va., March 11.—William Buckley, 88, died this morning at his home near Raphine. He had been ill for several weeks. He was the author of "Buckley's History of the Great Reunion of the North and South," which was published here in 1923. During most of his life he was a farmer.

Mr. Buckley was a native of New York State, where he was born on April 6, 1841. He came to Virginia in 1879 and had since made his home in this section, first at Churchville, then at Raphine. On May 26, 1887, he married Miss Virginia McCormick, who survives.

Funeral services will be held at Old Providence Presbyterian Church on Wednesday at 3 o'clock, conducted by the Rev. Joseph L. Grier. Burial will be in the adjoining cemetery.

Indicted in Rum Case Pastor Forfeits Bond

Special to The Washington Post.

Clarksburg, W. Va., March 11.—The Rev. Edward Auvil, of Farnum, former pastor of the Church of God, at Richwood, who was indicted for operating a moonshine still in an abandoned coal mine in Farnum, has left the country, according to action taken today by the Harrison County criminal court.

Forfeiture of the minister's bond was noted and the judge ordered a capias issued for his arrest. Elmer Phillips and R. E. Bush, indicted in the same case, were released on recognizances until he can be found.

PIERCE IS ELECTED TO SEAT IN COUNCIL

Alexandria Banker Succeeds Smoot as Jones Becomes Chairman-Mayor.

KIWANIS FETE PLANNED

THE WASHINGTON POST BUREAU.
312 S. Washington St., Alexandria, Va.
Phone Alexandria 523.

Carroll Pierce, president of the Citizens National Bank, was yesterday elected a member of the city council, by the members of the council, to succeed Mayor William Albert Smoot, whose resignation was tendered to the council last Thursday.

When the meeting yesterday was called to order, Councilman Timberman announced that, much to the regret of the members of the council, there appeared to be nothing else to do but to accept the resignation of Mr. Smoot as a member of the body, and moved that the resignation be accepted, and that a letter, expressing the regret of the council at the necessity for accepting it, be addressed to the mayor, which should embody the appreciation of the members for his services as mayor. This letter was then drafted and ordered sent:

"It is with extreme regret that council complies with your wish, as expressed in your letter of March 6, to this body. We are sorry that you deem this course necessary and we wish to express to you our great appreciation of your unselfish services as mayor of our city, and the pleasure your associates in council have experienced during the years of association with you as a member of this body."

Councilman Ticer then moved the election of Carroll Pierce to be a member of the council for the unexpired term of Mr. Smoot, or to serve until September 1, 1930, the election being unanimous. Mr. Pierce then entered the council chamber and a few minutes later Judge William P. Woolls, of the corporation court, appeared and administered the oath of office.

Mr. Ticer then moved the election of Councilman Robert S. Jones as chairman of the council, which carries with it the office of mayor. This was also made unanimous.

Mr. Jones made a short speech of thanks, and facetiously stated that in his new office it would "afford him great pleasure to buck his old friend, Carroll Pierce."

On motion of Councilman Fannon, Councilman Edmund F. Ticer was then elected vice mayor, suceeding to the position made vacant by the promotion of Mr. Jones.

The election of Mr. Pierce to membership had been rumored for the last two days. In addition to being prominent in the banking world, he is a past president of the Alexandria Chamber of Commerce, and has long been active in civic affairs. He has been a resident of Alexandria for more than 25 years.

As an aftermath of the Washington's Birthday parade, the local Kiwanis Club will have as guests of honor at their luncheon at the George Mason Hotel today, Maj. Gen. Fred W. Sladen, commanding officer of the Third Corps Area in Baltimore, and Charles H. Callahan, father of the George Washington Masonic National Memorial Temple project. Col. H. H. Dodge, superintendent of Mount Vernon, and James B. Rouse, chief engineer at Mount Vernon, will be the speakers, and the program will be in charge of J. William May, past president of the George Washington Birthday Association. "Bob" Carter, president of the Kiwanis, will occupy the head of the table.

James W. Jackson Council, No. 55, Junior Order of United American Mechanics, will hold its regular meeting at Eagles Hall, 413 King street, at 7:30 o'clock this evening, when a class of candidates will be initiated.

Arrangements will be made for attending the get-together meeting of the District, which will be held in Quantico April 2. The degree team of James W. Jackson Council will confer the degrees upon a large class of candidates from the various councils of Northern Virginia. All members of the degree team have been requested to attend the meeting tonight, as new uniforms and equipment will be issued to the team.

Funeral services for Mrs. Martha E. Baier, who died Sunday, will be held at 2 o'clock this afternoon from the residence, 207 South Alfred street and will be conducted by the Rev. Carl J. Goette, pastor of Immanuel Lutheran Church. Interment will be in Bethel Cemetery.

The funeral of Mrs. John U. Schwarzmann, who died Monday, will be held from St. Mary's Catholic Church at 9:30 o'clock tomorrow morning, the Rev. Hugh McFadden, assistant pastor, officiating. Burial will be in St. Mary's Cemetery.

Boy Breaks Arm in Door.

A revolving door proved fascinating to James Adams, 5 years old, of Second street near Massachusetts avenue northwest, yesterday. As he was swinging the door his arm caught in it. He was taken to the Casualty Hospital where he was treated for a broken arm.

Doctors Seek Cure For Queer Malady

Tennessee Officials Combine Forces as Disease Spreads to 4th County.

Johnson City, Tenn., March 11 (A. P.).—Health officers of four east Tennessee counties and two specialists from the State Board of Health today combined their efforts in search for the cause of a mysterious form of paralysis that has afflicted 107 persons in this section of the State.

With those afflicted in Washington, Carter, Sullivan and Unicoi Counties under quarantine, both public health officials and private physicians combined their efforts in laboratories to find the cause of and a treatment to which the disease will respond.

So far there have been no fatalities, but development of the disease at Kingsport, in Sullivan County, was reported today. The laboratories of the Soldiers Home and the East Tennessee State Teachers College were placed at th disposal of the physicians engaged in seeking a treatment for the strange malady.

VIRGINIA IS WINNER OF FARM CONTEST

State Beats 11 Others in Vocational Agriculture Competition.

EARNINGS ARE HIGHER

Richmond, Va., March 11 (A.P.).—Winning by Virginia of first place in the Southern regional contest of vocational agriculture workers for last year, conducted by the Federal Board for Vocational Education, was announced here today by Walter S. Newman, State supervisor of agricultural education.

Eleven other States competed in a program based on the excellence of results obtained by teachers of vocational agriculture, Georgia placing second. The other States were North and South Carolina, Alabama, Florida, Mississippi, Tennessee, Louisiana, Arkansas, Oklahoma and Texas.

First place for Virginia in the competition marked the peak of a steady rise in the last five years, at the beginning of which the State ranked seventh in the region. During that time the enrollment of farm boys and farmers increased with expansion of agricultural workers' efforts to include outlying schools and adults in evening classes, reaching a total of 6,800 in the State last year.

Thirty-six Factors Considered.

Thirty-six factors were considered by the Federal board in judging the States, among them being the average labor income of all pupils, percentage of teachers conducting varying kinds of work, per capita cost of instruction, percentage of students completng supervised farm work, percentage of increase in all types of instruction over the previous year and the average enrollment per teacher.

All students enrolling in vocational agriculture must parallel their school courses with actual farming, and their "average labor income" is based on the results of this work. All-day, part-time, day unit and evening classes are the divisions of teacher activities. In the part-time classification farm boys who have passed school age are taught, while day unit classes are conducted in outlying schools and evening classes are held in the different communities for adult farmers.

Supervised home farming of boys in the State last year embraced the cultivation of approximately 7,000 acres of crops, the young agriculturists also raising between 4,000 and 5,000 head of live stock and 100,000 head of fowls. The total income from their enterprises was $460,000.

Increased Earnings Estimated.

Farmers in adult classes were asked to estimate their increased earnings from improved practices learned in the evening classwork, and fixed a figure of $75,000 for the year.

"There are now 130 teachers in the high schools in 78 counties in Virginia carrying on this work," said Mr. Newman.

"They are on the job twelve months in the year, and the boys put into practice at home what they learn at school. Regular visits are paid by the teachers to supervise their work at home."

Virginia vocational agricultural forces also were awarded last year first place, carrying with it a $500 cash prize for the best chapter in the country in the "future farmers of America" organization, the winning chapter being located at Holland in Nansemond County.

BIRTHS, DEATHS AND MARRIAGES

BIRTHS REPORTED.

Paul W. and Ruth Stafford, twins, boy and girl.
James and Wadia Nader, twins, boy and girl.
George and Marjorie M. Jones, boy.
Harold J. and Bernadette G. Magruder, boy.
Edwin L. and Mary E. Withers, boy.
Herbert A. and Mary E. Poole, girl.
Morris and Ida M. Rubenstein, girl.
Nachman and Lena Burdett, girl.
Perry A. and Bessie S. Wightman, girl.
Perry J. and Elizabeth A. Seufert, girl.
John and Margaret L. Hatton, girl.
Rozier P. and Olga M. Trussell, girl.
Arthur P. and Marian V. Laughton, girl.
Henry J. and Evelyn D. Bauman, girl.
Frank I. and Gertrude M. Harris, girl.
Wilmer E. and Amy Pullin, girl.
Charles H. and Mary C. Marcey, girl.
George and Kate Goldiher, girl.
Wellington F. and Hortense Barto, boy.
Carl A. and Sara Free, boy.
Alfred J. and Bernge Barrett, boy.
Tennison J. and Mildred Wilson, boy.
Daniel W. and Dorothea Martin, boy.
Joseph A. and Loretta Roberts, boy.
David L. and Frances Dennis, boy.
Martin L. and Sarah E. Palmer, boy.
William J. and Anna M. McMahon, girl.
William T. and Virginia L. Hepburn, girl.
James C. and Naomi M. Bayne, girl.
Neal J. and Winifred E. Crismond, boy.
Edward W. and Grayson V. Fields, boy.
George P. and Margaret I. Mills, boy.
Ora L. and Mary G. Whitmire, boy.
Frank J. and Catherine M. Kandl, boy.
Walter J. and Helen R. Milburn, boy.
William and Alice E. Wild, boy.
Thomas P. and Winifred P. O'Dea, boy.
Franklyn and Ruth H. Brehme, boy.
John D. and Louise V. Harrison, boy.
Harold G. and Marie G. Gray, boy.
Gaetano and Frances Valenti, boy.
Walter and Dorothy E. Scholl, boy.
Paul T. and Marie A. Romer, boy.
Arthur E. and Helen E. Knowles, boy.
George T. and Alice J. Trumbo, boy.
Frank A. and Alice V. Polite, boy.
Charles and Gertrude Williams, boy.
Wilson S. and Thelma V. Duckett, boy.
William and Mary E. Holmes, boy.
James and Mary Allen, girl.
Fred and Sally Tillman, girl.
Joseph and Elsie Cotton, girl.
Edward and Martha Duncan, girl.

DEATHS REPORTED.

Hilda N. Ubrickson, 76 yrs., 617 21st nw.
William H. Taft, 72 years, 2215 Wyoming ave. nw.
Charles W. Parker, 69 yrs., Walter Reed Hosp.
George W. Vaughn, 66 yrs., 55 Quincy pl. ne.
Margaret Halstead, 63 yrs., Georgetown Hosp.
Sarah E. Ridgway, 62 yrs., Georgetown Hosp.
Ida V. Darling, 60 yrs., 1150 Kalmia nw.
Frank J. Henning, 58 yrs., Staunton Park Sanitarium.
Theresa Davis, 53 yrs., Georgetown Hosp.
James J. McNally, 53 yrs., U. S. Soldiers' Hosp.
Bessie E. Thomas, 48 yrs., 1819 G nw.
Harry T. Jones, 45 yrs., 715 Somerset st. nw.
Rush S. Fay, 44 yrs., U. S. Naval Hosp.
Janet C. Wolfe, 31 yrs., 2518 17th nw.
Dora E. Bachman, 30 yrs., Emergency Hosp.
Fannie Wilson, 76 yrs., 1406 11th st. nw.
Robert Ellis, 60 yrs., 2 Chester ct. nw.
Robert A. Holmes, 75 yrs., 312 Third sw.
Eliza A. Jackson, 58 yrs., Freedmen's Hosp.
Bertha Twyman, 29 yrs., Freedmen's Hosp.
Clarence Kelly, 27 yrs., Gallinger Hosp.
Willie C. Stroman, 1 yr., 1031 22d nw.

LICENSED TO MARRY.

Edward W. Hill, 29, and Ethel Mae East, 26, Newport News, Va. The Rev. A. F. Poore.
Harold Sisson, 21, The Plains, Va., and Estelle F. Clegg, 19, The Plains, Va. The Rev. J. E. Briggs.
Edward White McPherson, 20, and Mildred Elizabeth Hanson, 20. The Rev. Charles E. Fultz.
James M. Ward, 60, and Lillian M. Milburn, 57. The Rev. A. F. Poore.
Harry Newman, 22, Ballston, Va., and Evelyn Willis, 22. The Rev. L. C. Sheafe.
Edmund Anthony Garrett, 49, New York City, and Adele Jenny, 37. The Rev. J. Frederick Wenchel.
Samuel Ferguson, jr., 28, Appomattox, Va., and Loretta Mae Hoehart, 25, Richmond, Va. The Rev. John C. Copenhaver.
Frank J. Hawley, 24, Auburn, N. Y., and Fanny Ruth Galbraith, 23, Glenwood, Ga. The Rev. Allan F. Poore.

BUDGET OF $614,500 SOUGHT BY SCHOOLS

Prince Georges Board Asks County for $471,500; Rest From State.

TWO HURT IN AUTO CRASH

The school levy for Prince Georges County was set at $471,500 in the annual budget estimate presented to the Prince Georges County commissioners yesterday by the county board of education. The total school expenditure for the year 1930-31 will be $614,500, of which amount $143,000 will be realized from the State and other sources.

The budget was completed and approved by the education board yesterday and presented to the county commissioners, who now will make a detailed study of the items of the budget before giving their final approval.

Current expenses will equal $596,680, which is approximately $24,500 more than last year's budget. This is accounted for by the fact that $8,000 is provided for an addition to the Beltsville School and $14,000 for additional teachers and supplies, which will be made necessary by the expected increase of 400 pupils next year. It also includes $3,500 for new bus lines authorized by the board.

General control, which includes the salaries of the superintendents and clerical workers of the school system and the routine expenses of the board of education office, will total $18,840; instructional service, which includes the salaries and expenses of teachers, will amount to $458,960 and is the largest item in the budget. Operation of the school plant will cost $49,700, and maintenance of the school plant will amount to $38,980, while auxiliary agencies, such as school libraries, health service, transportation and like expenditures, will total $27,700.

Capital outlay will amount to $12,000 and debts service to $5,820, the budget shows.

Albert E. Gantt, trustee of the Bowie High School, appeared before the board yesterday to ask that an addition costing $20,000 be added to the school budget. As this was impossible without legislative authority, the board was forced to disapprove the request but agreed to try and provide temporary facilities for the elementary school children now housed in the high school building.

Two men were injured yesterday when an automobile driven by Constable L. M. Walden, of Hyattsville, overturned near Upper Marlboro. Constable Walden and Albert Bloom, 53, of Hyattsville, a passenger, were brought to Providence Hospital by George Porter of Washington.

Mr. Bloom's ear was nearly torn off and he is at the hospital under treatment for shock. Constable Walden was treated for numerous bruises and cuts on the body and allowed to go home. The car overturned when the wheels on the right side sank into soft dirt at the side of the road.

RITES FOR COMMANDER FAY

Naval Officer Will Be Buried Today in Annapolis.

Funeral services of Commander Rush Southgate Fay, U. S. Navy, 44 years old, who died Monday at the Naval Hospital here after an illness of pneumonia, will be conducted at 11 o'clock this morning from the Wardour, Md., home of his brother-in-law and sister, Mr. and Mrs. Joseph W. Valiant. Interment will be in the Naval Cemetery at Annapolis, his native city.

He was appointed in 1904 to the Naval Academy, where his father, William Wirt Fay, for many years was a professor of mathematics, and was graduated in 1908. Until his illness he was on duty with the Naval Examining Board. He is survived by his widow, formerly Miss Eleanor Anderson; a son, Francis Anderson Fay; three sisters, Mrs. Mary F. Pendleton, wife of Maj. Gen. J. H. Pendleton, U. S. M. C., retired; Mrs. Claude F. Doyen, widow of the late Brig. Gen. C. A. Doyen, U. S. M. C., and Mrs. Florence Valiant, wife of J. W. Valiant, of Annapolis, and a brother, Lieut. Col. Garland W. Fay, U. S. M. C., retired, of St. Marys County.

RITES FOR H. C. EASTERDAY.

Funeral of Druggist Will Be Held Tomorrow Noon.

Herbert C. Easterday, 67 years old, who conducted a drug store at New Jersey avenue and G street for 40 years, died yesterday after a lingering illness at his home, 3214 Macomb street northwest.

Mr. Easterday was born in Leesburg, Va., and came to this city more than forty years ago. Soon after he settled here he established the store which he held until his retirement several months ago.

He was a member of the Lafayette Lodge, F. A. and A. M.; Retail Druggists Association, and had been a member of the board of directors of the Washington Wholesale Druggists Association.

He is survived by his widow, one brother and a sister. Services will be held at 12 o'clock tomorrow at his late home. Burial will be at Fairfax Courthouse, Va.

FUNERAL OF MRS. DUFFY.

Rites Are to Take Place Tomorrow Morning.

The funeral of Mrs. Margaret J. Duffy will be held from her late residence, 77 K street northwest, tomorrow morning at 8:30 o'clock with a requiem mass at St. Aloysius Roman Catholic Church, North Capitol and I streets, at 9 o'clock. Interment will be in Mount Olivet Cemetery.

Mrs. Duffy was the widow of James A. Duffy. She died yesterday at Georgetown University Hospital after an operation.

Mrs. Duffy is survived by a daughter, Mary Duffy; two sons, Frank A. and James A. Duffy; a sister, Miss Mary C. Kearney, and three brothers, Luke J., Frank P. and Joseph M. Kearney.

OBSEQUIES FOR MRS. SIMPSON

Funeral Services Are to Be Held This Afternoon.

Mrs. Louise K. Simpson, who died Sunday in Garfield Hospital, will be buried today in Rock Creek Cemetery. Services will be held at 11 o'clock at her late residence, 2633 Sixteenth street northwest. The Rev. Dr. Franklin J. Bohanan, rector of St. Paul's Rock Creek Parish Episcopal Church, will officiate.

Mrs. Simpson was the widow of Dr. James C. Simpson, who died two years ago. She was a lifelong resident of the District. For many years she was a member of the board of lady managers of the Children's Hospital.

Woman Who Slew Cousin Defends Act

Glennie Tomlin Asserts Stabbing Was Only in Self-Defense.

Amherst, Va., March 11 (A.P.). — A crowd which taxed the capacity of the Amherst County Circuit Court room here today heard the conflicting testimony of State and defense witnesses at the trial of Mrs. Glennie Lou Tomlin, 25 years old, for murder in connection with the fatal wounding, January 26, of her distant relative, Mrs. Bessie Tomlin. Both sides rested this afternoon and the case is expected to reach the jury by midday tomorrow.

Commonwealth's witnesses told of alleged threats made by Glennie Tomlin against her kinswoman before Bessie Tomlin was found bleeding to death in a roadway near both their homes, while Glennie Tomlin and witnesses in her defense asserted on the stand that the other woman had not only made threats but had severely beaten the defendant. Glennie Tomlin said she used the knife as the last resort in defending herself against her alleged assailant, and did not know until later that she had administered such serious injuries.

The families live in the mountainous hollows on the north fork of Buffalo River in Amherst County.

CLARENDON CITIZENS NAME BENNETT HEAD

Proposal for Enlargement of School and Flotation of Bonds Approved.

POSTOFFICE IS INDORSED

E. Lester Bennett was elected president of the Clarendon Citizens Association at the annual meeting last night in the rooms of the Arlington County Chamber of Commerce in the Reese Building at Clarendon. Other officers are John T. Lipscomb, first vice president; J. B. Swecker, second vice president; Herbert F. Smith, third vice president; F. P. Dewey, recording secretary; L. C. McNemar, financial secretary; Arthur J. Porter, treasurer, and J. Thomas Manning, sergeant at arms. Members of the executive committee are W. S. Sunderman, Noland D. Mitchell, J. Frank Bushong, Mrs. E. A. Taylor, as well as the above-named officers.

Delegates to the Arlington District Council of Citizens Associations are Herber F. Smith and L. C. McNemar; alternates, J. B. Swecker and W. S. Sunderman.

E. L. Bennett was elected delegate to the Arlington County Civic Federation to fill the vacancy caused by the resignation of C. R. Taylor. Walter U. Varney was elected delegate to the vacancy caused by resignation of J. T. Lipscomb.

The association went on record as indorsing the resolution of the Arlington County Civic Federation which included the report of the United States Bureau of Education recommending enlargement to the Washington Lee High School and a number of the elementary schools carrying with it a proposal for a bond issue of $580,000.

The association gave its indorsement to the proposal of a Federal postoffice building in Arlington County as outlined in a letter submitted to the association by the Arlington County Chamber of Commerce which has been received by Representative R. Walton Moore.

The secretary was instructed to send copies of the association's action to Representative Moore and the Chamber of Commerce.

Ft. Cumberland Legion Post Gives Rites to 250

Special to The Washington Post.

Cumberland, Md., March 11.—Fort Cumberland Post, No. 13, American Legion, held a public initiation at the city hall tonight. A class of 250 was received with patriotic exercises. The pledge of membership was administered to them and renewed by all other members of the post. It was read by Charles S. Houck, jr., Frederick, vice commander for Western Maryland. J. E. McCarty, post commander, presided. Pictures of the World War mobilization, transportation and camp life were shown by Maj. Fred T. Small, a veteran of Anzac Expeditionary Forces in the Gallipoli campaign.

The post, with more than 500 members, is the largest in the State and one of the largest on the Eastern seaboard for cities of its size.

Blaze Destroys Home Of Winchester Family

Special to The Washington Post.

Winchester, Va., March 11.—Mack De Haven and his wife and two children narrowly escaped death last night in a fire which leveled their home at Gainesboro, Frederick County. They were sitting in the living room reading when suddenly the noise of falling timbers overhead attracted their attention, and a moment later the ceiling crashed. They fled just in time to escape.

Neighbors of the village assisted in carrying household effects from the other rooms of the dwelling. A brisk wind blowing at the time threatened to carry flames to other structures in the village, but Winchester firemen arrived in time to bring the fire under control before it had reached other buildings.

Shepherdstown Mayor And Council Reelected

Shepherdstown, W. Va., March 11. Mayor J. L. Waldeck and his present administration were reelected over a "progressive" ticket in the annual municipal election here yesterday by a 3-to-1 vote. Approximately 300 votes were cast.

Those named in addition to Mayor Waldeck: Recorder, A. S. Lucas; council, J. H. Robinson, D. H. Tabler, G. N. Van Metre, W. W. Waddy, Russell White.

Fairfax County Court Clerk Is Seriously Ill

Fairfax, March 11.—County Clerk F. W. Richardson, who has held the office of clerk of the court of Fairfax County since 1880, is reported as being seriously ill at his home.

Mr. Richardson was appointed by Judges James Sangster October 14, 1880, to fill the vacancy caused by the death of his father. The office has been in the Richardson family for the past 150 year, Mr. Richardson's grandfather having held the office prior to his father.

MRS. TOPLEY NAMED EASTERN STAR HEAD

Chapter in Arlington County to Install Officers in Two Weeks.

MINSTREL SHOW NEARS

ARLINGTON COUNTY.
BUREAU OF THE POST.
Tel. Clar. 509. Clarendon, Va.

Mrs. Emma Topley was elected worthy matron of Cherrydale Chapter, No. 39, Order of the Eastern Star, at the annual meeting last night in the auditorium of the Cherrydale Firemen's Hall. Other officers are Hugh Reid, worthy patron; Mrs. Ethel Wetzel, associate matron; Frank Chambers, associate patron; Mrs. Viola Walker, conductress; Mrs. Florence Donaldson, associate conductress; Mrs. Martha Rauth, secretary; Mrs. Mercedes, Reid, treasurer; Mrs. Catherine Peffers, marshal; Mrs. Nellie Batschlet, chaplain; Mrs. Myrtle Doyle, warder; Benjamin Lusby, sentinel; Mrs. Alberta Cox, Ada; Mrs. Mary Palmer, Ruth; Mrs. Mildred Reese, Esther; Mrs. Mabel Horner, Martha, and Mrs. Dorothy Rynex, Electa.

The newly elected officers will be installed at a special meeting Thursday night, March 27, at 8 o'clock, by Mrs. Mary Techeum, of Washington, grand lecturer of the grand lodge of the District of Columbia.

The Arlington County Business and Professional Women's Club at its meeting yesterday at the Boulevard Bakery at Clarendon completed its plans for the public relations dinner Friday night at the George Mason Hotel at Alexandria as a climax to the observance of national women's club week.

Mrs. Geline M. Bowman, of Richmond, national vice president, is announced as the principal speaker. Mrs. Katherine M. Cohen, president of the local club, will act as the toastmaster.

Among those invited are State Senator Frank L. Ball, Delegate Hugh Reid, Commonwealth's Attorney William C. Gloth, Judge Harry R. Thomas, County School Superintendent Fletcher Kemp, Dr. Richard N. Sutton, president of the Arlington Rotary Club; A. B. Honts, president of the Arlington County Monarch Club; Miss Mary Anderson, president of the Business and Professional Woman's Club of Washington; Mrs. Mary Troth, president of the Alexandria Business and Professional Women's Club; Mrs. Ruby Simpson, president of the Organized Women Voters of Arlington County; Mrs. J. H. Walton, president of the League of Women Voters; William C. Hull, president of the Arlington County Civic Federation, and Ashton C. Jones, president of the Arlington County Chamber of Commerce.

The Arlington County Monarch Club will hold its weekly luncheon meeting tomorrow at 12 o'clock at the Ashton Heights Woman's Clubhouse, Clarendon avenue.

The Cherrydale Volunteer Fire Department holds its tenth annual minstrel show beginning tomorrow night and continuing through Saturday night in the auditorium of the Firemen's Hall at 8 o'clock.

The singing and dancing by little Gladys Marcey and her 4-year-old brother, Herbert, jr., accompanied by their mother, Mrs. Herbert Marcey, will feature the program.

Robert E. Janson, general chairman in charge of the arrangements, announces that the program, which will be released tomorrow, far exceeds any in past years. The proceeds will go to the maintenance fund of the department.

In an effort to assist the taxpayers of Arlington County in filling out their Federal and State income papers, County Commissioner of Revenue Harry K. Green announces that his office at the county courthouse will be open Thursday, Friday and Saturday nights of this week from 6 to 9 o'clock. All Federal income papers must be filed not later than Saturday night.

The Arlington County Rotary Club holds its weekly luncheon meeting tomorrow at 12:30 o'clock at the Washington Golf and Country Club, with Dr. Richard N. Sutton presiding.

The Cherrydale Volunteer Fire Department, having gone on record as indorsing the movement for the creation of a baseball league to be formed from members of the Arlington-Fairfax Volunteer Firemen's Association, announces a special meeting has been called for Wednesday night, March 25, when plans will be formulated for the organization. All members of the several departments interested are asked to attend.

Maj. L. P. Daniels, president of the Northwest Citizens Association at Falls Church, announces the appointment of the following standing committees: Streets, sidewalks and parking, Dr. Joseph Allison, Bowie Roberts, Harold Fellows and Joseph Elbert; membership, E. L. Brandon, Eugene Shreve, jr.; Mrs. Bowie Roberts and E. L. Jones; town council committee, J. O. Martin, H. O. Bishop and A. Robinson.

The Town Council of Falls Church at its meeting last night granted a permit to William S. Brown for the construction of a building on First street in East Falls Church. The permit was granted upon the consideration that Mr. Brown dedicate to the town a strip 4.8 feet wide along his entire frontage of 90 feet.

The Sewing Circle of Mount Olivet Methodist Episcopal Church at Ballston will hold a luncheon meeting tomorrow at the home of the Rev. and Mrs. William H. Hodges.

The County Health Department announces the following five-point pupils from the Jefferson School (colored)—Richard Smith, Dorothy Tyler, Bernard Lee, Herbert Williams, Robert Brown, Bernard Ford, Ellsworth Hill, Robert Hill, Mary Ball, Susietta Douglass, Floyd Hawkins, Marion Douglass, Acton Evans, Bertha D. Moseley, Frank James, Albert Johnson, Columbus Rich and William A. Brillain.

The monthly church meeting of the Clarendon Presbyterian Church will be held at the church tomorrow night at 8 o'clock. Following a business session the program will include a number of musical selections by the Glee Club of Arlington Hall, College for Girls.

Chicago Bankers Seek To Buy Danville Utility

Danville, Va., March 11.—A. B. Leach & Co., investment bankers of Chicago, have made an offer to purchase the city gas and electric works for $3,850,000 plus $100,000 bonus. The city council has asked that the bankers inform the city whom it represents and who in the event of a sale would operate the plants.

Action has been deferred until next week. An offer of $3,750,000 for the plants made by the Triutilities Corporation is still pending.